

# MARITIME REPORTER

AND  
ENGINEERING NEWS

Tandanor, S.A., Buenos Aires

**World's Largest Syncrolift<sup>®</sup>  
Enters Service At  
Argentina's Tandanor Shipyard**

(SEE PAGE 12)

**FEBRUARY 1, 1980**

# The Case for BLENDED ROPES vs.



## 100% POLYPROPYLENE ROPES

Sure, blended ropes cost more than polypropylene ropes! But, they are more durable, perform better, in some cases are even stronger...so in the long run, THEY COST LESS!

Compare these data for 600' coils of 8" rope:

SQUARE BRAID OR 3-STRAND	WEIGHT	MINIMUM TENSILE STRENGTH
POLYPROPYLENE	720 lbs.	81,000 lbs.
PNX	798 lbs.	81,000 lbs.
SSR-300	768 lbs.	98,000 lbs.

PNX costs 50% more than polypro, SSR-300 62½% more but you can expect to receive enough extra service from these blended ropes to make them economical in spite of their higher initial cost.

WHY? Because sun is one of the greatest enemies of polypropylene while our blended ropes are of ultraviolet resistant construction. Blends contain Dacron, nylon and in some cases black polypropylene on the surface, plus an application of RESISTEX, a patented compound developed in our laboratory to increase resistance to wear and abuse. American developed blends to increase heat resistance\*, to reduce friction and thereby reduce the possibility of a rope sticking to a bitt or capstan.

SSR-300 is better than most blended ropes because it has surface yarns of 100% DuPont type 77 Dacron, as opposed to a very thin veneer of Dacron in some other blends. Additionally, SSR-300 is very pliable and has a pre-fuzzed surface which gives it a good hand and better wearing properties.

### WANT US TO PROVE OUR CASE?

We can guarantee that a blended rope is as economical as any polypropylene rope for most operations. **Contact American for an unusual offer.**

\*The melting point of Dacron is 482°F, of nylon 480°F and polypropylene 330°F.

Look for AMERICAN ROPES with the Red & Green Markers ►



# AMERICAN

MANUFACTURING COMPANY, INC.

CORDAGE DIVISION

206 Willow Avenue  
Honesdale, Pa. 18431  
717/253-5860

200 Southpark Road  
Lafayette, La. 70117  
318/837-9241

WAREHOUSES & BRANCHES: BOSTON • CHICAGO • CLEVELAND • EMERYVILLE • HOUSTON • JACKSONVILLE  
LOS ANGELES • NEW ORLEANS • PHILADELPHIA • PITTSBURGH • ST. LOUIS • SEATTLE • TAMPA

To improve your **BOTTOM LINE...use the TOP LINE...AMERICAN ROPE!**



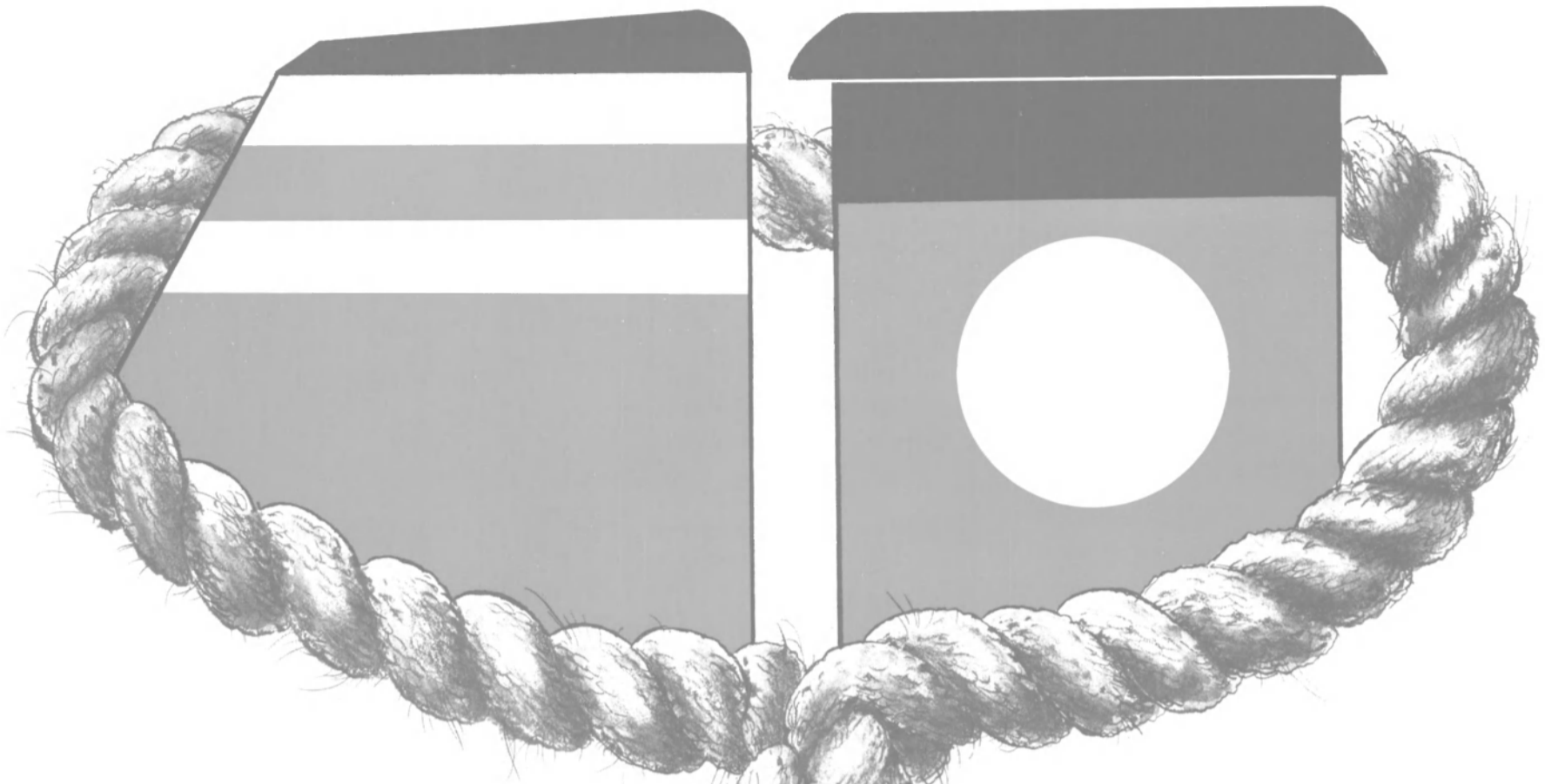

# Pulling Together

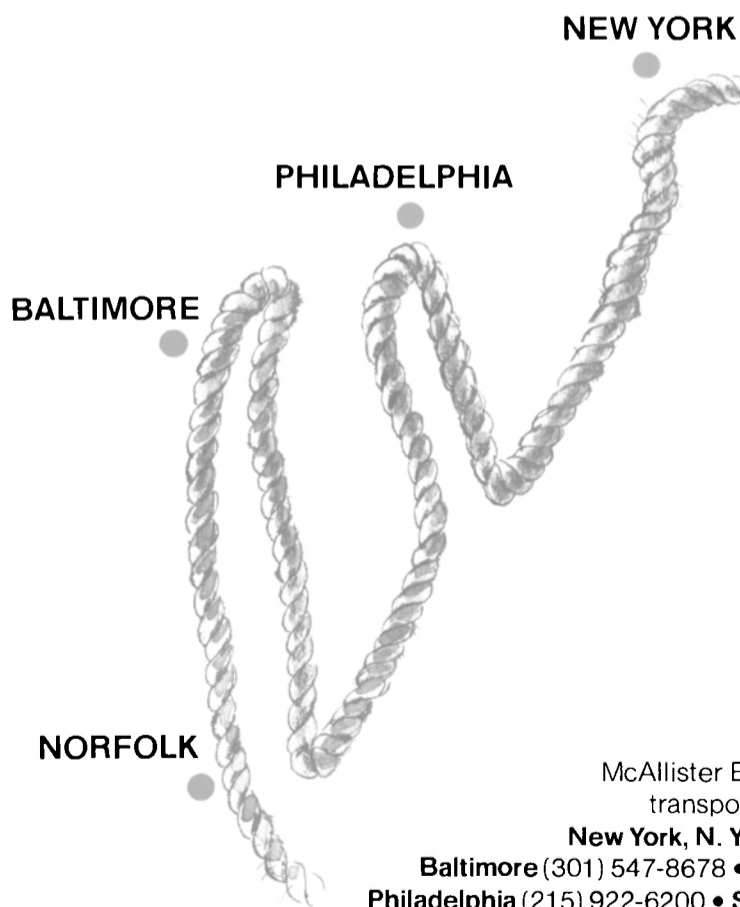

Two companies, Baker-Whiteley and McAllister, each with over 100 years of towing experience, join to provide harbor service in New York, Philadelphia, Baltimore and Norfolk (Hampton Roads).

McAllister Brothers, Inc. Towing and transportation. 17 Battery Place.  
New York, N. Y. 10004. (212) 269-3200.  
Baltimore (301) 547-8678 • Norfolk (804) 627-3651  
Philadelphia (215) 922-6200 • San Juan (809) 724-2360

**McAllister** 

**GE SERVICE**  
**ANYTIME... ANYWHERE**

**Complete one stop electrical & mechanical marine repairs**

- Voyage repairs/around the clock emergency repairs
- Shipboard power delivery
- AC/DC motors & generators
- Steam & gas turbines—gear propulsion
- Pumps & compressors
- Dynamic balancing—vent fan sets
- U.S. Navy repair certification

**GE Apparatus Service Division**  
 10 Van Dyck Road, Jacksonville, FL 32218  
 Tel. (904) 751-0610 J.Q. Whittemore Marine Specialist

**J.F. Lynch Named Executive Vice President At Federal Barge Lines**

Pott Industries Inc., St. Louis, Mo., announced recently that J.F. Lynch had been promoted to executive vice president and chief operating officer of its wholly owned subsidiary, Federal Barge Lines, Inc. Mr. Lynch was formerly senior vice president of Federal. He joined Federal Barge in 1955.

**Galveston Signs Port Construction Contract**

Port of Galveston, Texas, officials recently signed an agreement with Pelican Terminal Corp., for the construction of a deep-water channel and terminal at Pelican Island.

Ratification of the 30-year agreement with the terminal company will produce for the port between \$4.5 and \$7.5 million through fees and taxes, according to port officials. Construction of the \$350-million facility is scheduled to begin as soon as final permits are received, with dredging hopefully to start by late spring.

**1979 REAPS Proceedings Now Available From IIT**

The proceedings of the 1979 REAPS Technical Symposium are now available. These proceedings mark the sixth year for the Research and Engineering for Automation and Productivity in Shipbuilding program.

The 550-page volume contains 29 papers and three special interest reports. These papers detail the latest developments in improving shipyard productivity through computer techniques in all phases of ship design and production and through new manufacturing techniques.

The REAPS program, administered by IIT Research Institute, is a cooperative effort of the Maritime Administration and U.S. shipyards.

Proceedings cost \$30 (shipped prepaid for orders within the U.S.). To order, send checks (payable to IIT Research Institute) to REAPS Program Librarian, 10 West 35th Street, Chicago, Ill. 60616.

**Building a new boat?**

**call MATTON FIRST**

**Repairs • Conversions • Overhaul**

Matton Shipyard Company, Inc. offers complete facilities for all new construction of vessels up to 200 feet in length.

For your next new vessel or repair job call Matton first

**MATTON SHIPYARD CO. INC.**

P.O. Box 645, Cohoes, New York 12047  
 Tel: (518) 237-3911

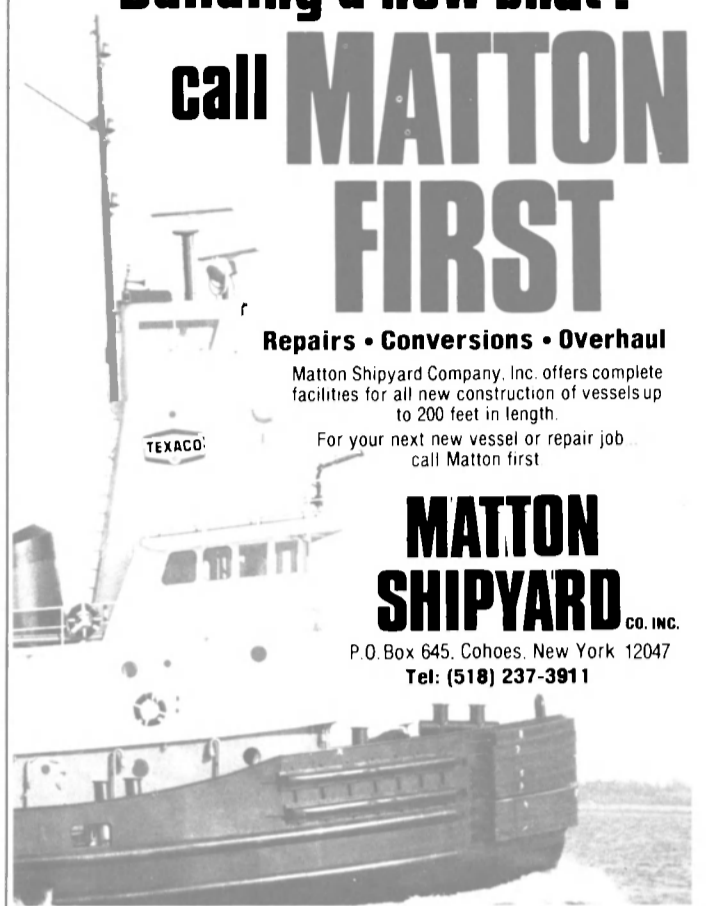

**The original Clear View Screen by Electro-Nav**

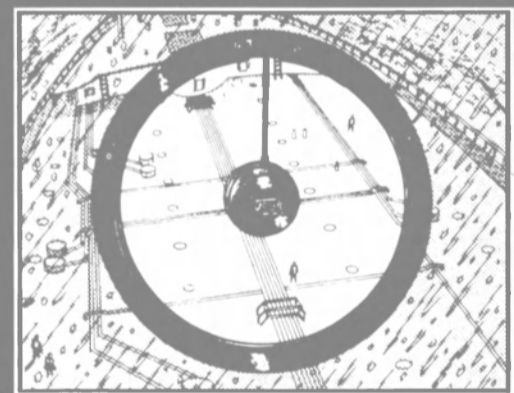

**More satisfied users than all imitators combined.**

Proven on 5000 vessels of all sizes, from small fishing boats to giant supertankers. The Electro-Nav Clear View Screen helps you see through heavy rain, fog and snow, and makes your navigation easier and safer, even in the foulest weather. You see where you're going, so you get there sooner, in safety.

**See your Electro-Nav dealer today.**

Electro-Nav, Inc.  
 1201 Corbin Street  
 Elizabeth Marine Terminal  
 Elizabeth, N.J. 07201  
 Tel: 201-527-0099

750 Kennedy Street  
 Oakland, CA 94606  
 Tel: 415-533-1840



**Electro-Nav**

**Beware Of The Makeshifts**

There are just two kinds of vent valves:  
**Wager Vent Valves**  
 (then all the others)

**WAGER**

**Robert H. Wager Co., Inc.**  
 Passaic Avenue  
 Chatham, NJ 07928 USA  
 Spec sheets on request.  
 No obligation.

**MARITIME REPORTER AND ENGINEERING NEWS**

(USPS 016-750)

No. 3

Volume 42

**107 EAST 31st STREET  
 NEW YORK, N. Y. 10016**

**(212) 689-3266, 3267,  
 3268, 3269**

**ESTABLISHED 1939**

Maritime Reporter/Engineering News is published the 1st and 15th of each month by Maritime Activity Reports, Inc. Controlled Circulation postage paid at Waterbury, Connecticut 06701.

Postmaster send notification (Form 3579) regarding undeliverable magazines to Maritime Reporter/Engineering News, 107 East 31st Street, New York, N.Y. 10016.

Member



Business Publications Audit of Circulation, Inc.



This is neither an offer to sell nor a solicitation of an offer to buy these securities. The offering is made only by the Prospectus.

**\$70,000,000**  
**United States Government Guaranteed Ship Financing Bonds**

Consisting of

\$40,000,000	9.30% Sinking Fund Bonds, Series B, Due Not Later Than December 31, 1993	Principal Amount
\$30,000,000	9.25% Sinking Fund Bonds, Series C, Due Not Later Than December 31, 1989	Series B Bonds Due Not Later Than December 31, 1993
		\$20,000,000
		Series C Bonds Due Not Later Than December 31, 1989
		\$30,000,000

Issue  
Hull 53  
Hull 54

(Collectively the "Bonds")  
to be issued by  
**LACHMAR**  
(A Partnership)

To aid in financing the construction of two LNG tankers

Payment of principal and interest will be guaranteed by the United States of America under Title XI of the Merchant Marine Act, 1936, as amended, which expressly provides that: "The full faith and credit of the United States is pledged to the payment of all guarantees made under this title with respect to both principal and interest, including interest, as may be provided for in the guarantee, accruing between the date of default under a guaranteed obligation and the payment in full of the guarantee."

**Price 100%**  
(Interest accrues from date of issue)

This announcement appears as a matter of record only.

This advertisement is neither an offer to sell nor a solicitation of an offer to buy any of these securities. The offering is made only by the Prospectus.

**\$40,000,000**

**sea containers inc.**

**10<sup>1</sup>/<sub>4</sub>% Subordinated Debentures Due 1998**

**Price 100%**  
Plus accrued interest from September 26, 1978

Copies of the Prospectus may be obtained in any State in which this announcement is circulated from only such of the undersigners, including the undersigned, as may lawfully offer these securities in such State.

**WARBURG PARIBAS BECKER**  
A. G. BECKER

**\$34,681,000**

**Morse Steamship Company**  
(Bareboat Charterer)  
a subsidiary of  
**American Steamship Company**

**United States Government Guaranteed Ship Financing Bonds**

We have arranged the sale of these securities to assist in the financing of a self-unloading Great Lakes bulk carrier.

**WARBURG PARIBAS BECKER**  
INCORPORATED  
A. G. BECKER INCORPORATED

This advertisement is neither an offer to sell nor a solicitation of an offer to buy any of these securities. The offering is made only by the Offering Circular.

**\$36,000,000**

**United States Government Guaranteed Ship Financing Bonds**

issued by  
**Trailer Marine Transport Corporation**  
a wholly-owned subsidiary of  
**Crowley Maritime Corporation**

**9.25% Sinking Fund Bonds due June 15, 2004**

Payment of principal and interest will be guaranteed by the United States of America under Title XI of the Merchant Marine Act, 1936, as amended, which expressly provides that: "The full faith and credit of the United States is pledged to the payment of all guarantees made under this title with respect to both principal and interest, including interest, as may be provided for in the guarantee, accruing between the date of default under a guaranteed obligation and the payment in full of the guarantee."

**Price 100%**  
(Interest accrues from date of issue)

Copies of the Offering Circular may be obtained in any State in which this announcement is circulated from only such of the undersigners, including the undersigned, as may lawfully offer these securities in such State.

**WARBURG PARIBAS BECKER**  
A. G. BECKER

SEY STUART SHIELDS	THE FIRST BOSTON CORPORATION	BEAR, STEARNS & CO.
MAN DILLON & CO.	DILLON, READ & CO. INC.	DONALDSON, LUFKIN & JENNETTE
ENHAM LAMBERT	GOLDMAN, SACHS & CO.	E. F. HUTTON & COMPANY INC.
BODY & CO.	LAZARD FRERES & CO.	LEHMAN BROTHERS KUHN LOEB
ES. HORNBLOWER & CO.	MERRILL LYNCH WHITE WELD CAPITAL MARKETS GROUP	
TYL. WEBBER, JACKSON & CURTIS	L. F. ROTHSCHILD, UNTERBERG, TOWBIN	
SALOMON BROTHERS	SHEARSON HAYDEN STONE INC.	SMITH BARNEY, HARRIS UPHAM & CO.
WERTHEIM & CO., INC.		DEAN WITTER REYNOLDS INC.

# MARITIME FINANCING

**Title XI Financing**  
**Ship Mortgage Financing**  
**Leveraged Lease Financing**  
**Unsecured Financing**

Warburg Paribas Becker provides maritime financing, through the structuring and placement of debt and lease ownership interests, and merger and consolidation services to the maritime industry.

The significant private placement, commercial paper and bond marketing activities of our corporate affiliates contribute to our role in maritime financing.

For further information and assistance you are invited to contact any of the following officers.

New York  
William M. Pope, Jr.  
212-747-4068

Chicago  
Paul W. Oliver, Jr.  
312-630-5224

Los Angeles  
Douglas M. Hayes  
213-552-6123

**WARBURG PARIBAS BECKER**  
INCORPORATED

**A. G. BECKER INCORPORATED**



One of four 600-hp pusher tugs recently delivered by Valmet.

### Four 600-HP Pusher Tugs Completed By Valmet

The Pansio Shipyard of Valmet Shipbuilding, Finland, recently delivered four 440-kw (600-hp) pusher tugs which are intended to serve the two barge-carrying vessels M/S Yulius Fuchik and M/S Tibor Szamuely in their Interlighter-trade between the Danube and destinations in South-eastern Asia.

The tugs represent a new type of vessel built in Finland and, although intended to serve along

with the mother ships, they are suitable equipment for any port requiring handling capacity for barges.

The pusher is fitted with two 220-kw (300-hp) diesel-powered rudder propellers, giving the best possible maneuverability for the tug/barge combination. In pushing two DM-type barges of 1,070 dwt, a speed of 5 knots can be achieved.

The vessel is also fitted with a

telescopic wheelhouse which is a modification of Valmet's own standard-type truck lifting mast and tractor cabin. The electricity is generated by a Valmet 310 DGK unit with an output of 18 kw.

Along with the departure of

the M/S Tibor Szamuely, the rest of the 54 DM-type barges built at the Pansio Shipyard for the Interlighter-service have also been delivered. These barges, representing a half-module of the Europa II-type, have a deadweight of 1,070 tons each.

### H.J. Ruehsen Of Bethlehem Steel Addresses SNAME Chesapeake Section



Shown at the SNAME Chesapeake Section annual meeting are, left to right: Frank Slyker, Bethlehem Steel Corporation, secretary-treasurer, Chesapeake Section; Walter E. Schmid, NKF Engineering Associates, outgoing chairman of the Section; James A. Lisnyk, MarAd, newly elected chairman of the Section; Hans J. Ruehsen, Bethlehem Steel Corporation, author; and William C. Brayton, Bethlehem Steel Corporation, moderator.

The annual meeting of the Chesapeake Section of The Society of Naval Architects and Marine Engineers was held at Schrafft's Restaurant in the Quality Inn Colony 7 to elect officers for 1979-80 and to hear the paper entitled "Planning and Scheduling Hull Production Operations." The author, H.J. Ruehsen of Bethlehem Steel Corporation, was in-

troduced by the moderator, William C. Brayton, also of Bethlehem Steel Corporation.

Mr. Ruehsen emphasized the important role planning and scheduling hull production plays in the overall management effort toward achieving a profitable operation. General principles of hull production planning and a method of sequencing activities from the contract award through design and erection of the ship were described. The author introduced the concept of a small-scale "unit production plan" as an effective means of accumulating and communicating production information as it develops. The plan emerges as an important coordinating link between planning, scheduling, hull design and drafting, lofting, material control and the various production departments involved. The compact format also makes it possible to quickly relate the many unit numbers on schedules and production control charts to their respective parts of the ship structure.

In planning for parts fabrication, the author discussed a computer-aided system that transforms a conventional fabrication schedule into a facility loading projection along with associated leveling and facility utilization prediction. More realistic in-process durations, based on a real measure of work content, are almost automatically obtained. Mr. Ruehsen suggested dimensional control procedures be established in conjunction with initial production planning as an important possible means of reducing costs.

# SHIP REPAIRS • CHILE ASMAR SHIPYARDS

VALPARAISO - TALCAHUANO - PUNTA ARENAS  
Dry Docks to 80,000 Dwt



Fully Integrated Shipyard Facilities - Work Force 4500 Skilled Employees

#### ASMAR Shipyards

Astilleros y Maestranzas de la Armada  
Prat 856, Piso 14 Castilla 150-V Valparaiso, Chile, S.A.  
Tel. 59411-57129 Telex 30305



USA Representative  
**JACKSON MARINE CORPORATION**  
17 Battery Place New York, New York 10004  
Tel. (212) 269-0937

# Keep the boat working



## The MV "Mana" does-for Dillingham. Her 12 645 E6 engines, overhauled at 16,753 hours, looked good for many more-on **Caprinus<sup>®</sup> Oil.**

During late 1976, the then new MV Mana's engines were filled with high alkalinity *Caprinus*\* T Oil. Then, in 1978, the switch was made to the even more improved *Caprinus* R Oil. Since 1976 the engines have racked up 16,753 hours before *scheduled* overhaul — without a *single* power-pack replacement. The consensus? The engines looked good enough for 20,000 hours — probably even longer.

Dillingham Tug & Barge Corporation *needs* reliability — there are no repair stations between the Hawaiian islands and the "mainland" or throughout the South Pacific where they operate. Dillingham Tug & Barge runs a top-notch maintenance program with *Caprinus* R to keep the boats working.

Both engines were exceptionally clean. Top ring side clearance averaged 0.013" and the top rings were rated at 2 to 2A — which means the grooves were visible on the top ring on about half the pistons. Silver trunnion bearings were good. Overall engine reliability as shown by maintenance records was excellent.

Low wear rates were especially evident in the top ring side clearances, ring gap clearances, ring faces, piston ring groove widths (pistons

were reusable without machining for oversize rings), liners and piston skirts. Shell's premium MVI base oil keeps ring groove deposits soft, friable so deposits are worked out by ring action. Rings compress into the grooves and traverse the ports without breaking or chipping. The result is low ring and liner wear rates.

In addition, Dillingham's use of *Caprinus* R in its Fairbanks Morse engines has eliminated the former expensive task of intake and exhaust port cleaning of those engines three times a year.

*Caprinus* R Oil is Shell's one oil for big medium-speed marine diesels. Its high alkalinity reserve and dispersancy with Shell's premium MVI base oil fight corrosive wear, keep engines clean and deposits soft — so that normal engine operation keeps deposits from building up. It's been proven — in ALCO, EMD and Fairbanks Morse, as well as other engines.

For more information write: Shell Oil Company, Manager, Commercial Communications, One Shell Plaza, Houston, TX 77002.

\* *Caprinus* is a trademark and is used as such in this writing.

Come to  
  
Shell for answers



Ring groove fill normal. Number 3 and 4 lands clean.

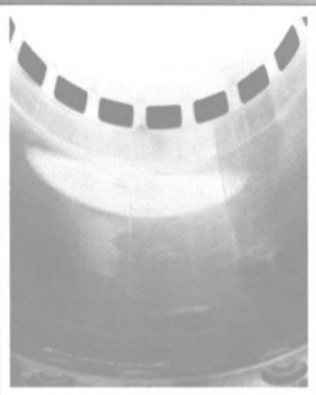

Liner shows little wear. Honing marks still visible.

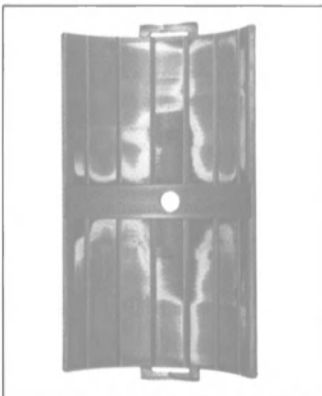

Silver trunnion bearing shows normal wear of lead flashing.



Valve deck illustrates cleanliness typical of both engines.

## Two Japanese Firms Renew License Agreements With B&W Engineering

B&W Engineering and Mitsui Engineering and Shipbuilding Co., Ltd., recently signed a renewal of the license agreement enabling Mitsui to continue to manufacture Burmeister & Wain Low Speed Diesel Engines for another

decade. Mitsui has built B&W's Marine Diesel Engines in Japan since 1926.

B&W engines of the type K and L-GFCA are becoming increasingly popular, not only as a result of their excellent design features but also because of their extremely low fuel oil consumption. This is clearly being substantiated through the steadily increasing worldwide market share.

For 1980, Mitsui has already secured an orderbook of 70 slow-speed engines for a total output of approximately 1 million bhp. There are strong indications that the production in 1980 will reach a total of 1,200,000 bhp.

Hitachi Shipbuilding & Engineering Co., Ltd. has been manufacturing B&W engines since 1951. Hitachi has also signed a renewal of their license agree-

ment for a period covering the next 10 years.

Hitachi manufactures both 2- and 4-stroke B&W engines for a total of approximately 500,000 bhp a year.

## Offshore Rig Market Outlook Published

According to a report surveying the offshore rig market, rig owners in most areas of the world are earning high profits as oil companies and others desperately search for new oil finds. The report published recently in Lloyd's Shipping Economist says: "Since world crude prices shot up from around \$14 per barrel in 1978 to their current level, semisubmersible charter rates in the North Sea have jumped from under \$20,000 per day to £35,000 or more. During the same period, about 30 jackup rigs have been ordered . . . many from yards in the U.S. Gulf, where exploration is set to expand rapidly as America seeks to reduce her dependence on oil imports."

For a copy of the report, write Nedda Bradbury, Lloyd's Shipping Economist, Sheepen Place, Colchester, Essex, England CO3 3LP.

## Mid-America Names

### Capt. J. Tinkey VP-Operations

Mid-America Transportation Company president Capt. W.B. Fouts has announced the promotion of Capt. Jerry Tinkey to vice president-Operations.



Capt. Jerry Tinkey

In his new position, Captain Tinkey will be responsible for the total company operations involving barge shipping on the Mississippi, Kaskaskia, Ohio, and Illinois Rivers.

Captain Tinkey started working the Mississippi out of Nashville, Tenn., where he joined Mid-America as a mate. After earning his master's rating, Captain Tinkey transferred to corporate management and has dealt with all phases of barge maintenance, traffic and personnel matters. Captain Tinkey is president of the St. Louis Propeller Club, is on the board of governors, National River Academy, and is chairman of the Government Industry River Advisory Committee.

# LORAN

**Furuno loran.  
Navigator's dream  
come true.**

Whether you're looking for a specific offshore platform or a particular fishing ground, Furuno's new loran system will get you there faster and more efficiently.

This new system provides every kind of navigation information imaginable: loran LOP's and latitude/longitude coordinates, date and time in GMT, ground speed and course made good, range and bearing to destination and/or 9 waypoints, chart scale, cursor lines, steering information . . . all electronically, instantly, with optional printer to record information automatically.

Furuno's loran equipment, like all Furuno products, is the result of more than 30 years experience in supplying commercial quality electronics to commercial vessel operators. For complete information on this exceptional new system, just visit any of our more than 200 dealer outlets all over North America. Don't just buy a loran, invest in Furuno.

**FURUNO U.S.A., INC.**

P.O. Box 2343, 271 Harbor Way, South San Francisco, CA 94080

Tel. 415-873-9393/Telex 331419

*Furuno. Choice of the professionals.*





**Nobody can make leasing ships  
look more attractive.**

For lease-financing information on virtually any kind of capital equipment, call one of the numbers below.  
You won't find a better-looking leasing plan anywhere.

Atlanta 404-955-3636 / Chicago 312-751-5425 / Dallas 214-387-3182 / Southern California 714-751-7611 / Minneapolis 612-831-7044 / New Orleans 504-525-1112  
New York 212-752-2720 / Phoenix 602-248-4900 / St. Louis 314-822-1222



**Greyhound Leasing & Financial Corporation**

# Solving the puzzle

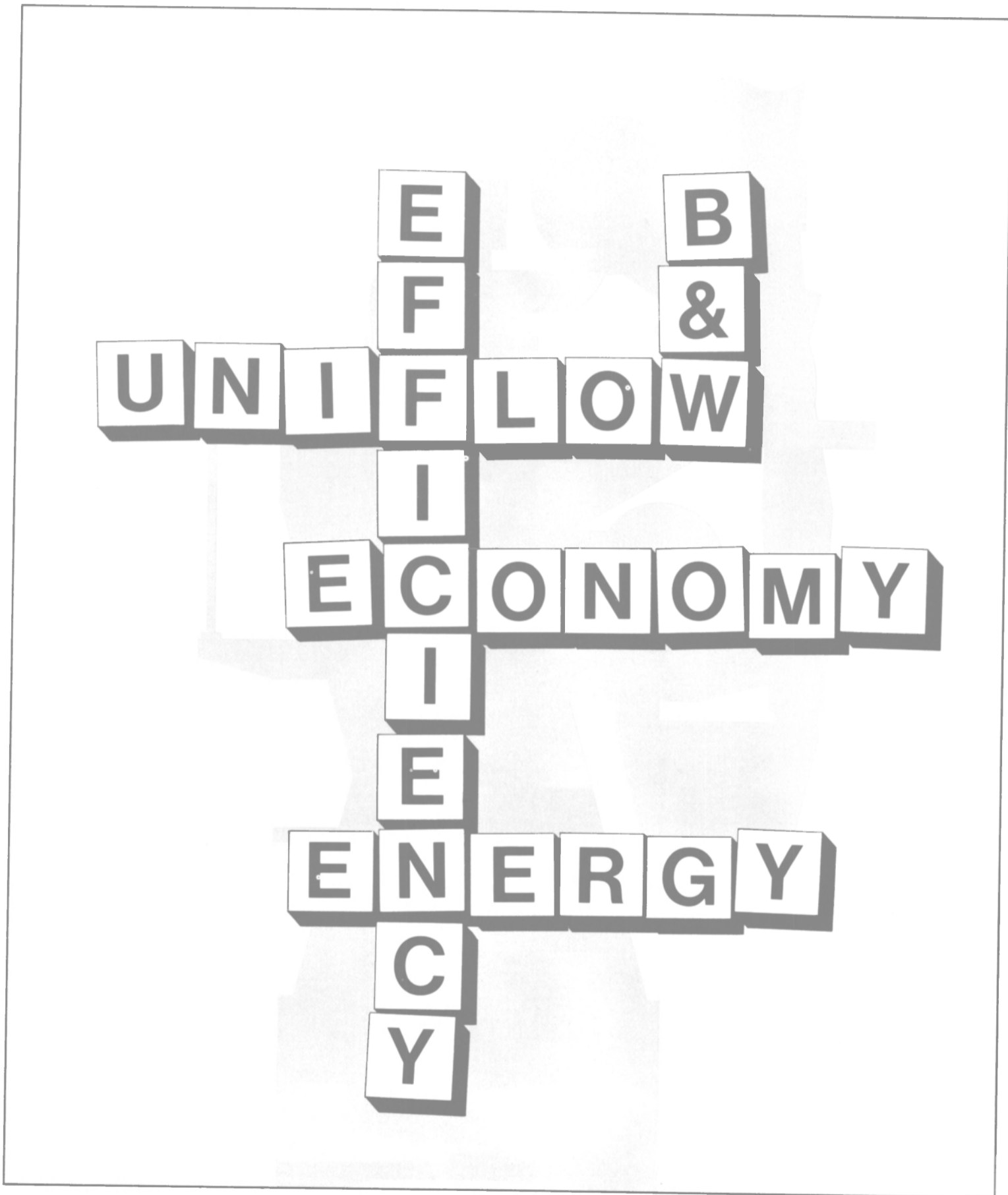

**Burmeister & Wain**



B&W Offices ( - telephone number) Cape Town (21) 514111 Copenhagen (1) 542501 Hong Kong (5) 266931  
London (1) 5805391 Madrid (1) 4111413 Oslo (2) 113385 Paris (1) 522 5057  
Piraeus (1) 417 6573 Rio de Janeiro (21) 232 2643 Rotterdam (10) 366833 Tokyo (3) 278 0891  
New York - One State Street Plaza, New York, N.Y. 10004 Tel. (212) 269-0980

### Andino Appointed VP At Crowley Maritime International Division

Richard F. Andino has been appointed vice president and general manager of Crowley Maritime Corporation's International Division, San Francisco, Calif., according to a recent announcement by Leo L. Collar, CMC executive vice president.



Richard F. Andino

The appointment was made as part of a reorganization within the Crowley Operations Group to accommodate expanding operations and new business development. G.A. Watkins, who previously headed the International Division in addition to his responsibilities as vice president of marketing for CMC, will now be able to devote full time to increased corporate marketing requirements.

In his new position, Mr. Andino is responsible for international contract towing, ocean salvage and Crowley joint venture operations in the Middle East, Japan, Mexico, and Central America.

Mr. Andino, a graduate of the U.S. Merchant Marine Academy at Kings Point, N.Y., was previously director of marketing for CMC. Prior to joining Crowley, he was involved in the transportation business for more than 20 years, with assignments in operations, traffic and marketing.

### New Literature Offered On Gems Level Switch For Corrosive Media Use

Literature is available describing a new high-performance, single station level switch from GEMS designed to operate a remote alarm or indicator, or to control pumps or other equipment. Made of all PVC, including wire leads, the switch is ideal for use in chemical applications where there is corrosive media.

Called Model LS-19735, this switch is compact and simple in design. It offers a high degree of versatility in indicating liquid levels in almost any tank or vessel, from very small to very large. The switch is compatible with a variety of acids, fuels and other chemicals. It is easy to install in various mounting methods, and maintenance is virtually unnecessary. GEMS also makes a line

of multi-station level switches in PVC.

This simple design incorporates only one moving part, the float. This magnetic float will only respond to the surfaces of the liquid. The output signal is a direct level measurement as opposed to inferred or indirect measurement.

For complete literature, write to George Angelovich, Gems Sensors Division, Transamerica DeLaval Inc., Farmington, Conn. 06032.

### Collins Named Treasurer Of Trinidad Corporation

Barber Oil Corporation recently announced that James C. Collins Jr., who has been director of internal auditing as well as assistant treasurer of Barber, will join the corporation's marine subsidiary, Trinidad Corporation, as treasurer, effective January 1.

Trinidad, headquartered in Philadelphia, Pa., controls a fleet of 19 U.S.-flag petroleum tank-

ers. The company is a major transporter of Alaska pipeline oil for Standard Oil of Ohio, and operates a fleet of nine tankers for the U.S. Military Sealift Command.

Mr. Collins has public accounting experience with Price Waterhouse, is a certified public accountant, and has worked in the financial and internal audit departments of Merck & Co., Johnson & Johnson, and McGraw Hill. He joined Barber Oil in 1978.

# We speak your language.

## EIMEOA ANOIKTOI HMEPA KAI NYKTA.

## Vi er alltid åpne.

## Wir sind niemals geschlossen.

## ¡Estamos abierto todos los días y todas las noches!

## タイムロス・ゼロの修繕ネットワーク

## Nous sommes ouvert 24 heures du jour.

# We are available 24 hours a day for fast, competitive ship repair

## TODD

SHIPYARDS CORPORATION

SHIPYARDS: BROOKLYN - NEW ORLEANS - GALVESTON  
HOUSTON - SAN FRANCISCO

Executive offices: One State Street Plaza, New York, N.Y. 10004. (212) 344-6900. Cable: Robin New York

## TODD

PACIFIC SHIPYARDS CORPORATION

SHIPYARDS: LOS ANGELES - SEATTLE  
A subsidiary of Todd Shipyards Corporation

DESIGNERS & PLANNERS, INC. (Naval Architects): New York - Galveston - Washington, D.C.

A subsidiary of Todd Shipyards Corporation

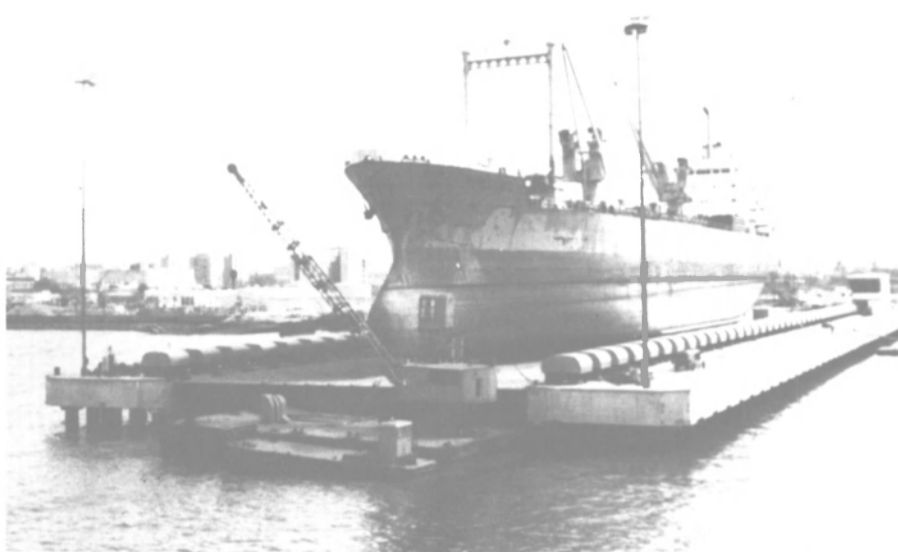

Largest Syncrolift installation in the world, in operation at Tandamor, S.A., has a lifting capacity of about 40,000 dwt.

## Tandamor, S.A. Installs World's Largest Shiplift

The largest shiplift in the world recently began operations at the Tandamor, S.A., shipyard, Rio de la Plata, Buenos Aires, Argentina. The Syncrolift® shiplift platform is 185 meters long by 32 meters wide (about 607 feet by 105 feet), and has a lifting capacity of about 40,000 dwt. Completed only 18 months after construction began, the Tandamor Syncrolift was commissioned in late 1979.

The Rio de la Plata Shipyard is a state-owned facility which began its activities in 1879. The original yard was a Navy repair facility, and the present company continues this tradition as well as serving commercial vessels. Because of its prior success in repairing and building ships, Tandamor several years ago decided to expand its docking facility. Tandamor's engineers did an in-depth study of the various available drydocking systems to determine which would give the most efficient, economical operation and meet the unique requirements of their yard. Due to the lower construction cost, decreased construction period, space availability, possibility of immediate enlargement at low cost and reduced time of operations, the Syncrolift system was selected.

The on-shore transfer system permits the yard to handle as many as six full-capacity vessels, or 12 smaller vessels simultaneously, and still have the Syncrolift platform free for docking Naval vessels. The transfer system has two sections; the larger work berths are for commercial vessels, and the smaller ones, in-

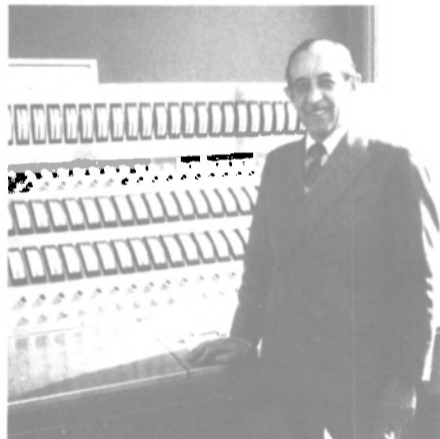

Juan Luis Poggi, president of Tandamor, S.A., shown at the Syncrolift console activating the shiplift for the first time during initial testing of the new installation.

cluding covered work areas, are for repairing and refitting Naval ships.

In the brief time since the new Syncrolift installation was commissioned, Tandamor reports it has already generated over a million dollars in revenue despite the fact that the transfer system is only partially completed.

Tandamor anticipates once the full facility is operating, the increased economic effect of the Syncrolift shiplift and transfer system will be approximately \$20,000,000 a year.

Pearlson Engineering Company, a member of the NEI Group of Miami, Fla., supplied the Syncrolift equipment and design. There are presently 138 Syncrolift installations in 57 countries, including 26 which belong to national navies.

## Fitzgerald To Head MarAd Title XI Program

The appointment of **Edmond J. Fitzgerald** as Director, Office of Ship Financing Guarantees at the Maritime Administration (MarAd) has been announced by **Samuel B. Nemirow**, Assistant Secretary of Commerce for Maritime Affairs.

Mr. Fitzgerald will be responsible for administering MarAd's Ship Financing Guarantees Program. He replaces **Gerard E. Neumann**, who has been appointed to the newly established position of Deputy Assistant Administrator for Maritime Aids (Finance).

Mr. Fitzgerald has served as Assistant Division Chief of the

Division of Ship Financing Guarantees, and most recently as Senior Maritime Aids Specialist and Special Assistant to the Assistant Administrator for Maritime Aids.

In 1960, Mr. Fitzgerald joined MarAd as a Marine Insurance Examiner Trainee, and was subsequently promoted and transferred to the then Division of Mortgage Insurance Contracts. He left MarAd in 1966 to accept a position as senior financial analyst at Ford Motor Company, before rejoining the Federal Agency in 1971.

Mr. Fitzgerald holds a Bachelor of Science degree from the U.S. Merchant Marine Academy and a master's degree in business administration from American University.

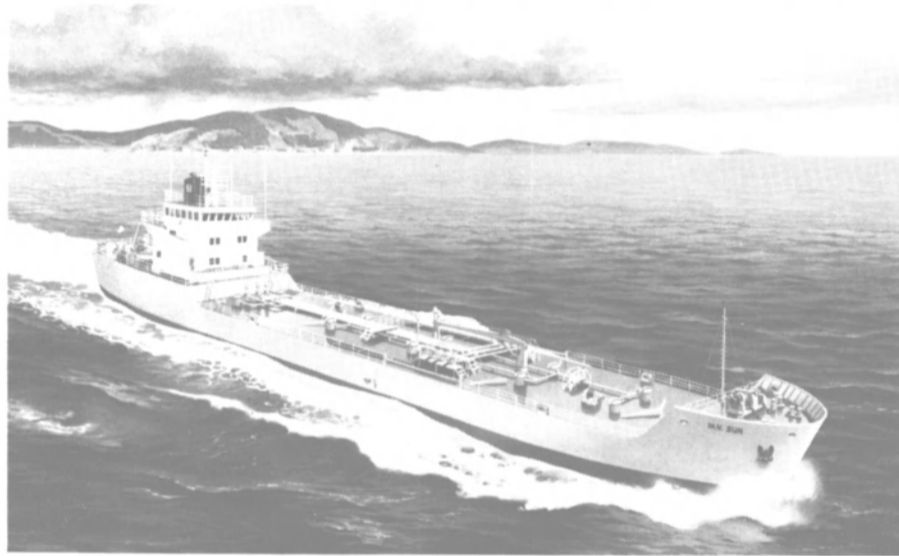

Artist's conception of Sun Transport vessel now under construction at Mangone Shipbuilding Company, Houston, Texas.

## Mangone Building New Special Purpose Tanker For Sun Transport

Sun Transport, Inc., a division of Sun International, Inc., has contracted with Mangone Shipbuilding Company for a 245-foot 6-inch (74-meters) vessel designed specifically as a Twin Screw Motor Tank Barge to work in Sun's Northeast coastal operations.

The new vessel is the first such carrier designed for the special purpose of transporting oil products in both offshore and inland waters, according to **Don L. Godeau**, vice president and general manager of Mangone Shipbuilding, Houston, Texas. The vessel will combine offshore/oceangoing capabilities with the small size and maneuverability necessary to navigate inland waterways and canals. It is scheduled for completion in July 1980.

Classed ABS A-1 Oil Carrier Maltese Cross AMS, ACCU, and USCG, EPA and USPHS certified, the new vessel will have a cargo capacity of approximately 21,549 barrels. Ten tanks segre-

gated into three sections will transport grade B oil products.

The vessel will measure 45 feet (13.5 meters) across the beam, with 19-foot 3-inches (5.8-meters) depth, and design draft of 14 feet 6 inches (4.4 meters). Powered by twin EMD 8-645 E7 diesels developing 1,900 total horsepower, it will travel at a service speed of approximately 12 knots. Deadweight of the ship will be approximately 2,750 long tons. It will have accommodations for eight people.

Mr. Godeau said the Sun Transport vessel will be equipped with three Goulds diesel-driven deepwell pumps rated at 3,000 bbl/hr handling of cargo.

Other equipment will include two 125-kw diesel-driven generators and a 35-kw standby generator. Electronic equipment includes Sperry gyrocompass, Sperry autopilot, Loran-C, Fathometer, two radar units, ADF, two VHF radios, SSB, and E.P.I.R.B.



# Built to Serve World Trade



Moran leads the way in New York harbor  
with powerful and efficient tugs,  
and a century of experience.

**Moran Towing & Transportation Co., Inc.**

"The Best in the Business"

One World Trade Center • Suite 5335 • New York, New York 10048



# Custom \* Marine New Construction and Repair...

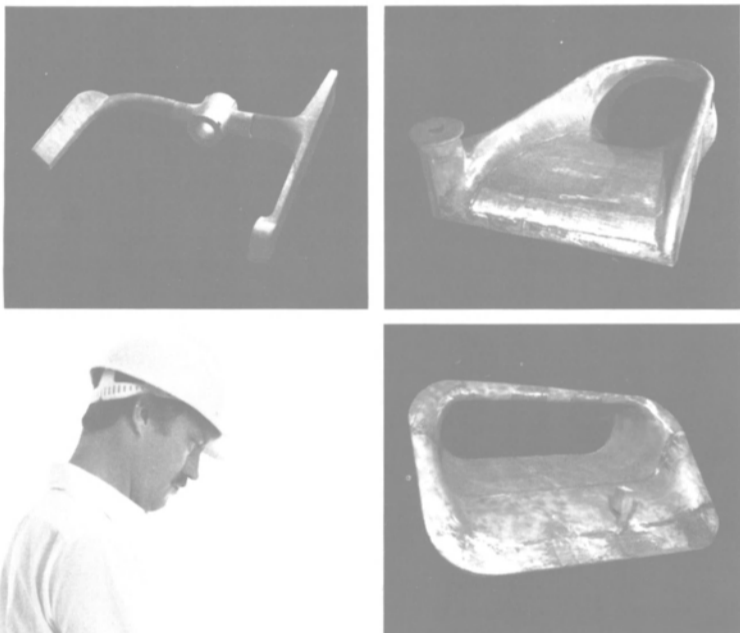

with Responsibility

At Washington Iron Works peace of mind comes with every job... because we take full responsibility from placement of order through to completion.

Washington Iron Works is more than a single service operation. We offer a large foundry capacity, providing single castings up to 20,000 lbs. and welded constructed castings currently in excess of 65,000 lbs. In addition, we provide the finest in machining, fabrication and assembly to satisfy your most exacting requirements. Finally, Washington Iron Works backs these services with a complete engineering staff—to insure a quality product that “works right” each and every time. Next time you require custom marine new construction or repair—let Washington Iron Works take the responsibility and provide you peace of mind—and a job well done.

Contact: Stephen T. Matzke

(206) 623-1292  
TWX 910-444-2057



## WASHINGTON IRON WORKS

Division of FORMAC INTERNATIONAL, INC.

1500 Sixth Avenue South / Seattle, Washington 98134 (206) 623-1292



The ARCO Alaska, 188,500-dwt San Diego-class tanker, built by NASSCO for Arch Tankers, Inc.

## NASSCO Delivers 188,500-DWT ARCO Alaska To Arch Tankers

The ARCO Alaska, a 188,500-dwt San Diego-class tanker built by National Steel and Shipbuilding Company (NASSCO), San Diego, Calif., was recently received by Arch Tankers, Inc., a wholly owned subsidiary of Atlantic Richfield Company. **John M. Murphy**, vice president for NASSCO Corporate Relations, formally turned over the tanker to ARCO Transportation Company vice president **Capt. Charles M. Lynch**.

The keel for the 952-foot ARCO Alaska was laid May 9, 1978. The vessel was launched February 24, 1979, and christened September 7, 1979. A sistership, ARCO California, will be launched in January and delivered in mid-1980.

Both tankers will be used to transport Alaska oil, principally to Long Beach, Calif., where ARCO has offloading and storage facilities to supply its 185,000 barrel-per-day refinery nearby. Each tanker can carry about 1.3 million barrels.

The ARCO Alaska is the third NASSCO-designed San Diego-class tanker to be delivered. The

company delivered two identical vessels to Shell Oil Company in 1978. The tankers are the largest ever built on the West Coast.

The ARCO Alaska and ARCO California will be the largest vessels in ARCO's fleet of 14 vessels, and the first ones to have double bottoms which will also be used to carry segregated ballast. The vessels are also fitted with a collision-avoidance radar system, satellite communications system, plus a satellite navigator.

An inert gas system maintains all cargo spaces in a noncombustible condition, thus minimizing the chances of shipboard fires or explosions. The cargo system is designed with a holding tank to collect oil from tank washings for discharging to shore facilities. The bilge oily-water separation systems will effectively separate and retain oil from the bilge waters for discharge to shore, in accordance with U.S. Coast Guard requirements.

National Steel and Shipbuilding Company is a wholly owned subsidiary of Morrison-Knudsen Company, Inc.

### MarAd Appoints Neumann Maritime Aids Deputy

**Samuel B. Nemirow**, Assistant Secretary of Commerce for Maritime Affairs, Maritime Administration, has announced the appointment of **Gerard E. Neumann** to the newly created post of Deputy Assistant Administrator for Maritime Aids (Finance).

For the past seven years Mr. Neumann had been Director of the Office of Ship Financing Guarantees. He has been succeeded in that position by **Edmond J. Fitzgerald**.

In his new position, created by a recent reorganization of the Office of the Assistant Administrator for Maritime Aids, “Mr. Neumann will be responsible for reporting to the Assistant Administrator for Maritime Aids on all matters relating to the financial assistance programs admin-

istered by the Maritime Administration,” Mr. Nemirow said.

A second new position, Deputy Assistant Administrator for Maritime Aids (Trade), now vacant, has also been established.

Mr. Neumann joined MarAd in 1961 as a Trade Route Examiner, and transferred to the then Division of Mortgage Contracts in 1967. Mr. Neumann is a graduate of the New York State Maritime Academy.

### Tracor Receives Navy Order For \$5.5 Million

Tracor, Inc., Austin, Texas, is being awarded a \$5,533,717 cost price fixed fee contract for support services for SSBN unique Sonar Program. Work will be performed in Rockville, Md. The Naval Sea Systems Command is the contracting activity. (N00024-80-C-6000)

## Norwegian Order For Cargo Carrier To IHI

IHI (Ishikawajima-Harima Heavy Industries Co., Ltd.) recently received an order for a 22,000-dwt Fortune-type multi-purpose dry cargo carrier from Paal Wilson & Co., A/S, Hop (Bergen), Norway, through intermediation of Arvid Bergvall Shipbroking A/S & Co., Oslo, Norway.

The contract was signed by Daniel Lunde Jr., director of Paal Wilson & Co., A/S, and Taiji Ubukata, president of IHI, at IHI's head office in Tokyo.

The vessel will be built by IHI's Tokyo Shipbuilding & Crane Works, and is scheduled for delivery at the end of February 1981. To date, IHI has completed and delivered 58 Fortune-type vessels to its customers since the introduction of the Fortune-class vessel in June 1971. The vessel ordered by Paal Wilson & Co. will be the first Fortune flying the Norwegian flag.

Principal particulars of the Fortune are: classification, Det Norske Veritas; gross tonnage, about 14,000; deadweight, about 22,000 tons; length between perpendiculars, 155.448 meters (about 510 feet); breadth, 22.860 meters (75 feet); depth, 13.560 meters (44 feet); draft, 9.848 meters (32 feet); main engine, IHI-S.E.M.T. Pielstick 16 PC2V-type diesel engine developing a maximum output of 8,000 bhp; and speed, 15 knots.

## Kerr Steamship Names Holmes Assistant VP

Carl L. Holmes has been appointed assistant vice president by Kerr Steamship Company, Inc.

Born in San Francisco, Calif., Mr. Holmes joined Kerr in 1974, after extensive marketing management experience with McCormick & Co., Inc. Most recently, he has served as general sales manager, domiciled in Kerr's San Francisco office.

## Acadian Will Build Up To Four Clipper-Class Container Feeder Ships

The Acadian Marine group of companies based in New Orleans, La., has announced the signing of contracts valued at \$18 million and its construction plans for several 350-foot "Clipper-Class" feeder containerships.

The Acadian Group recently inked contracts for the charter of 10 of its ships. The charters are long-term contracts for its ships in different parts of the world, including Mexico, Nigeria, Bermuda, and the Caribbean area. The charters are with major oil companies, governments, and national oil companies for offshore oil service, seismograph, and container service.

Prieur J. Leary Jr., president, stated that the year-end record backlog for the group is the re-

sult of the worldwide demand for energy and the recognition of the need for small and medium-sized container vessels. Mr. Leary stated that at the present time, the value of The Acadian Group's fleet, including four 230-foot Mariner-Class, SCR Diesel Electric vessels under construction, has swelled to 42 million dollars.

Acadian owns and operates ships in the offshore oil industry, the container trade, and the seismograph and research trades off

the coast of 20 different countries. In addition, it has a container division which utilizes containers, trucks, and cranes, to load and unload its vessels.

Mr. Leary also announced the group's plans to build up to four Clipper-Class feeder container vessels; proposals are presently in the hands of U.S. shipyards. The 350-foot, high-speed coastal traders will offer major shipping companies the use of smaller vessels to economically feed the larger

trans-Atlantic containerships, the same way smaller airplanes feed jumbo aircraft. The Clipper-Class vessels will measure 350 feet by 62 feet by 26 feet and will make 18 knots. These vessels will be able to carry 200 forty-foot containers and will also have roll-on/roll-off capability. They will be U.S.-flag, built in U.S. shipyards and will trade in and around the North Sea, the East Coast of the United States, and the U.S. Gulf Coast.



## Select the only seagoing fans with Hartzell quality

Hartzell has been a leading manufacturer of high quality air moving equipment for well over 50 years. And now we're out to conquer the seas with a full line of fans designed specifically for shipboard ventilation.

We offer a variety of models, including ring fans, axial flow and vaneaxial duct-type fans, and centrifugal units. And our application engineers are available to help you select the right fans for your needs.

Hartzell marine fans meet MarAd specifications S38-1-101, S38-1-102, and S38-1-103. Motors are available for above and below deck operation to meet IEEE45, U.S.C.G., and A.B.S. regulations. And in addition to complying with all official marine requirements, we make our fans even more seaworthy with hot dip galvanizing and special corrosive resistant coatings.

Many marine models are on our loading dock, ready for immediate delivery. So call your local Hartzell representative today. We're ready to put 50 years of ventilation know-how to work for you.

# HARTZELL



Hartzell Propeller Fan Company, Piqua, Ohio 45356



## B.T. Kelley Retires From Hillman Barge

Bernard T. Kelley, chairman of the board of Hillman Barge and Construction Company, Brownsville, Pa., has retired effective January 1, 1980.

Mr. Kelley's accomplishments in the marine industry helped Hillman Barge and Construction Company in becoming a leading shipyard on the inland waterways.

Mr. Kelley was with Hillman his entire business career.

## National Marine Adds Drydock And Fabrication Shop To Shipyard

Substantial equipment additions consisting of a new 3,500-ton drydock and large steel fabrication shop are now in use at National Marine Service's Hartford, Ill., shipyard, D.A. Wright, president of the company, has announced.

"The new facilities complement each other and permit the shipyard to offer faster hull repair service with greatly reduced downtime for damaged river vessels," adds Eugene E. Ahlemeyer, president of the Shipyard Division.

The shipyard facility, located just north of St. Louis near the confluence of the Missouri, Illinois and Mississippi Rivers at Hartford, Ill., has four additional drydocks, a modern diesel engine repair shop, a complete machine shop, an extensive marine parts inventory, harbor fleet and shifting service, a cleaning plant for towboats and barges, and a wheel shop.



The new drydock at the National Marine Service shipyard can handle the largest towboats on the Rivers, loaded barges or two vessels at once.

The new drydock lifting capacity of 3,500 tons permits underwater repair of the largest towboats on the inland waterways, including triple-screw 10,500-hp towboats and even loaded barges in emergencies.

The 16,000-square-foot steel fabrication shop, containing the most modern welding and steel cutting equipment, houses a 600 ton press which is capable of forming 41-foot sections of steel plate up to 1/2 inch in thickness.



A new steel-plate fabrication shop is now forming steel plate up to 1/2 inch thick and up to 41 feet long at the National Marine Service shipyard at Hartford, Ill.

An overhead crane transports steel plate from an outside storage area into the shop. After fabrication, a second overhead crane conveys the completed sections through the shop and then, via curved rails, to the repair docks.

The ability to handle larger fabricated steel sections, and the addition of the high-capacity drydock, greatly increases the capacity of the shipyard to service the marine industry. Robert E. Carroll, vice president and general

manager of Operations, says, "These additions are our answer to the growing need for faster service for larger towboats and barges." Mr. Carroll added that future programs include a new machine shop, and facilities for expanding the diesel engine services.

National Marine will also open a diesel engine repair facility in New Orleans, La., in the near future. "This new branch responds directly to the rapidly growing

Gulf Coast marine and offshore industries," says Glennon G. Bequette, vice president for Business Development of the Shipyard. "Large General Motors EMD diesel engines are often specified for powering oilfield supply vessels, drilling rigs and generators, and parts and service for EMD engines are one of our specialties."

National Marine is a subsidiary of NICOR Inc., and is headquartered at 1750 Brentwood Boulevard in St. Louis, Mo.

# Your fuel dollars marine diesels from

**Diesels have repeatedly proved themselves to be far more economical than other types of marine propulsion. And Fairbanks Morse has repeatedly proved its leadership in diesel engines for ships of all sizes.**

**The Colt-Pielstick\* PC-2 and Fairbanks Morse Opposed Piston diesel engines are recognized the world over for reliability and economy of operation. This is true in not only fuel efficiency but in the initial capital investment as well.**

The Pielstick PC-2 is used in more ships of all types... tankers, bulk carriers, ocean-going tug barges, ore carriers... than any other medium speed, high horsepower diesel engine in the world today. With over 47 million hours of operation... 34.5 million hours on heavy fuels... you know it has to be reliable. Pielstick diesels are the world's leader in efficient and reliable use of low cost residual fuels with high vanadium and high sulphur. Lower capital costs result from minimum engine size and weight thereby expanding cargo space

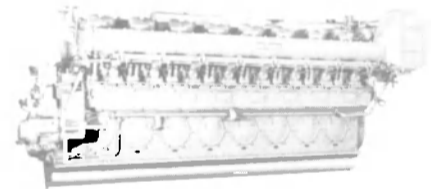

**COLT-PIELSTICK PC-2 SERIES** — 12 to 18 cylinders and ratings from 6,000 to 11,700 horsepower. For higher requirements, the Pielstick PC-4 offers ratings to 27,000 horsepower.





## De Laval Separator To Become Alfa-Laval, Inc.

The De Laval Separator Company, well-known in the marine industry, will change its name to Alfa-Laval, Inc., and simultaneously move its corporate and industrial, food and dairy marketing headquarters to Ft. Lee, N.J., March 1, 1980.

The name change, according to Kees Sonius, president, emphasizes the U.S. company's close re-

lationship with its parent corporation, Alfa-Laval, the world's largest producer of centrifuges for marine and industrial use, compact heat exchangers, and milking machines. The company is also well-known for its chemical process systems and liquid processing equipment for industrial plants. Alfa-Laval AB is headquartered in Tumba, Sweden.

Along with Alfa-Laval, the company will continue to utilize its well-known trade names in-

cluding De Laval® centrifuges and agricultural equipment, American Heat™ compact heat exchangers, Contherm® scraped-surface heat exchangers, and G&H® valves, pumps and fittings.

At the time of the name change to Alfa-Laval, Inc., the company will move its corporate and industrial divisions to 2115 Linwood Avenue, Ft. Lee, N.J. 07024. The Ft. Lee location, a new five-story building, is adjacent to Interstate 80/95 at the western end of the



Artist's conception of the new Alfa-Laval corporate headquarters in Fort Lee, N.J.

George Washington Bridge. This move will allow the company to centralize its many industrial divisions in one headquarters location.

Alfa-Laval, Inc. will continue to operate its manufacturing plants in Poughkeepsie, N.Y., Somerville, N.J., Lykens, Pa., Newburyport, Mass., and Kenosha, Wis.

## \$6 Million Florida Terminal Expansion

McDowell-Wellman Company, Cleveland, Ohio, has been authorized to proceed with design and detailed engineering plans for the expansion of a major Florida phosphate shiploading terminal by Seaboard Coast Lines Railroad, owner and operator of the terminal in Tampa. The expansion project, when completed, would be valued in excess of \$6 million.

Phosphate throughput capacity at SCL's Rockport Terminal will be expanded to 8.5 million tons annually. New plant facilities will include a unit-train rotary car dumper, additional storage and reclaiming conveyors, expanded dock area and a new ship berth. Travel distance of the traveling shiploader will be lengthened as well, so that either of two berthed vessels may be loaded.

The McDowell-Wellman engineering phase of the expansion project is expected to be completed in nine months.

## Hitachi Delivered 22 Ships In '79

Hitachi Zosen has announced it launched 15 vessels totaling 397,846 deadweight tons and delivered 22 ships having an aggregate of 778,109 tons in 1979.

In 1978, the yard launched 21 ships amounting to 527,444 tons and delivered 22 vessels whose total deadweight was 1,215,816 tons.

Of the vessels delivered last year, 13 totaling 442,813 tons were for export account. The year before, the yard delivered 19 vessels totaling 1,088,696 tons to foreign owners.

In December 1979, Hitachi received orders for a total of three 60,000-deadweight-ton bulk carriers.

Two of the vessels are for Aksjeselskapet Kosmos, a member of Norway's Anders Jahre Group, and one is for Epos Marine Corp. of Liberia. All three vessels are Hitachi's standard Panamax-type bulk carriers, bringing current orders for this type of ship to a total of 44.

# go farther with Fairbanks Morse

or reducing length of ship. Less engine height also provides unique advantages for "ro-ro" or car ferry designs.

The Fairbanks Morse 38D8-1/8 Opposed Piston diesel engine has been a marine success story for over 40 years. Almost 9,000 of these engines built with many working in tow boats, tugs, naval and coast guard vessels and offshore drilling rigs... even as standbys on nuclear submarines. The opposed piston design delivers maximum power in minimum space.

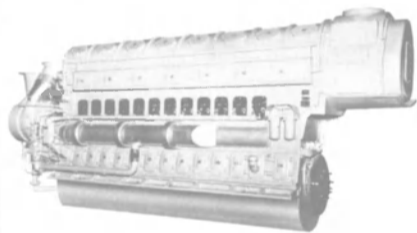

FAIRBANKS MORSE 38D8-1/8 SERIES — Opposed piston design. Available with 4 to 12 cylinders and up to 4,200 horsepower.

In a world of spiraling marine shipping costs, Fairbanks Morse built diesel engines make more sense than ever before. Shouldn't you find out more?

Write or call Colt Industries, Fairbanks Morse Engine Division, Beloit, Wisconsin 53511. 608/364-4411.

## Fairbanks Morse

Engine Division

Colt Industries



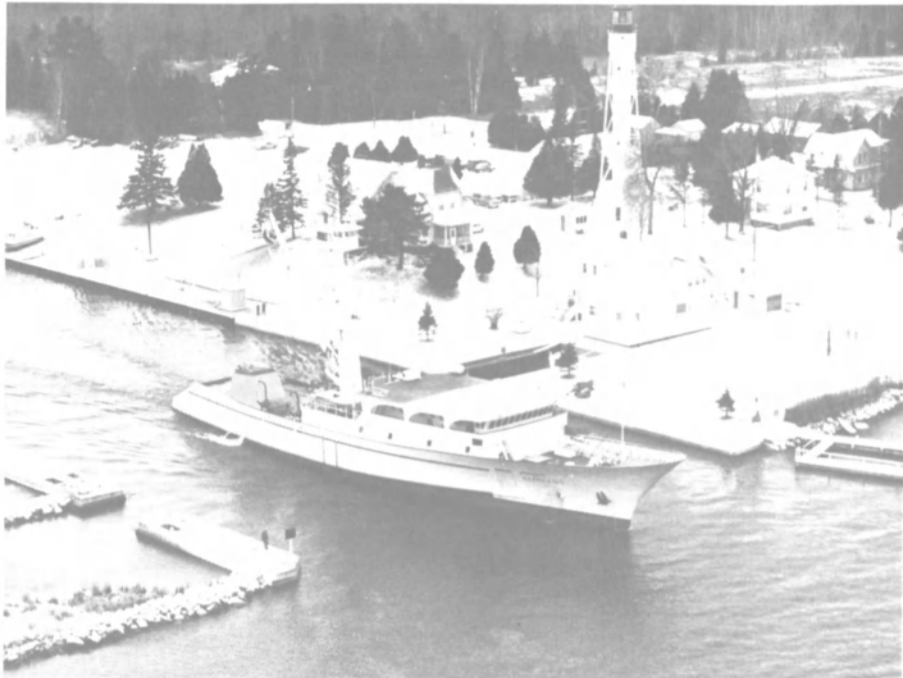

The 225-foot, 1,200-ton superseiner Napoleon passes the Sturgeon Bay Canal Station, entering Lake Michigan on the first leg of its delivery trip.

## Superseiner Napoleon—First Of Three— Delivered By Peterson Builders

The superseiner Napoleon, first of a three-boat contract signed between Peterson Builders, Inc., Sturgeon Bay, Wis., and Ocean Blazer, Inc. in July 1978, was turned over to her owners recently just before leaving Sturgeon Bay.

To be operated under the Venezuelan flag by Venatun, Inc., the new seiner will be under the command of Capt. **Manuel El-duyen**, technical director of Noratun Venatun. The firm has two other boats on order at the present time, including the third of PBI's series, the Jane, which will be delivered in the fall of 1980. The same owners have operated the superseiners Olivia and Lucille for several years. The new boat will fish for Star-Kist.

Of a completely new design prepared by San Diego, Calif., naval architect **Ivo Zaninovich**, working closely with the owners, the vessel's working plans were prepared by the Sturgeon Bay firm of R.A. Stearn, Inc. N/C lofting and parts programming were accomplished by Designers & Planners, Inc., using the "AutoKon" system. Peterson Builders' computer-controlled plasma cutting facility was used to cut all steel and aluminum parts for the series of boats.

Featuring the newly developed Marco WS444 "Superseine" winch and a 56-inch Marco power block, a remarkably high productivity is expected for the Napoleon and her sisterships.

The Napoleon will travel to and from the fishing grounds at about 16 knots, propelled by her EMD 20-cylinder Model 645-E7 engine with Falk 3548MRV 5:1 reverse/reduction gear with slip clutches. The 128-inch five-bladed Coolidge stainless-steel propeller turns on a 12-inch-diameter tailshaft in

Waukesha oil-lubricated bearings. A Mathers control system, with wheelhouse and port bridge wing control stations, is installed.

The steering engine is a Frydenbo model HS120 with two 15-horsepower hydraulic power units which may be operated in parallel or individually. Controlled by the Sperry gyrocompass and autopilot, the steering gear can move the rudder hardover to hardover at full power in less than 15 seconds. The 48-inch Schottel bowthruster is driven by a Detroit Diesel Allison 12V-71 engine with Twin Disc MG-514 gear and has a Mathers control system interfaced with the autopilot, which enables the ship to hold to a predetermined heading with no way on.

The 900-kw total electrical power is provided by three Caterpillar Model D353 engines driving 480-volt 3-phase Kato brushless generators. Power is distributed by a Federal Pacific parallel-type main switchboard, Cutler-Ham-



Motive power for the Napoleon and her sisterships is provided by this 20-cylinder EMD 645-E7A engine which drives the 128-inch-diameter five-bladed Coolidge propeller through a Falk 5.033:1 reverse/reduction gear. In this view looking forward, one of three Caterpillar 300-kw Model D-353 generator sets is visible; a twin is located on the port side of the lower engine room.

mer motor starters, and Westinghouse distribution panels.

The main hydraulic system has two sources of power: a Caterpillar D353E close coupled to a Marco multipump drive located on the port side of the upper engine room, and directly beneath it, a Marco free-standing multipump drive with an emergency coupling connection to the forward end of the port lower generator set.

The vessel's tuna catch is refrigerated by an ammonia system. Four 8-cylinder Vilter compressors driven by 100-horsepower Lincoln motors circulate ammonia through approximately 26,000 feet of galvanized pipe coils arranged around the walls of the 17 brine wells.

Very comfortable accommodations for a crew of 23 are provided, including private staterooms for captain, navigator and chief engineer.

The crow's nest is equipped more extensively than normal, including remote controls for both VHF and single sideband radios, helicopter communications, and bowthruster control.



Nerve center of the Napoleon is the wheelhouse console featuring handsome teak woodwork and a formica-topped console.

The wheelhouse and radio room are equipped with two Sperry MK127E radars, Sperry MK37 gyropilot and 8T magnetic compass, Wesmar SS170 scanning sonar, Elac navigational depth recorder with digital readout and alarm, Taiyo VHF and marine band automatic direction finders, Hy-Gain VHF radios, two Hull 2320 single sideband radios (one with Northern 1-kw linear amplifier), Magnavox 1142 satellite navigator, Northern emergency radio, and Honor Marine telephone and public address systems.

In addition to approximately 80,000 gallons of diesel fuel capacity (in dedicated tanks) the ship carries 12,000 gallons of turbine fuel for her helicopter, about 2,000 gallons of gasoline for speedboats, and miscellaneous lube oil, potable water, solvents and dirty oil. A Maxim desalinating plant is provided, and all vessel sewage is handled through a Red Fox Model RF750 marine sanitation device.

The vessel is completely painted with a system specified and provided by the Pro-Line Paint Company of San Diego, which includes epoxy, inorganic zinc and linear polyurethane finishes for the ultimate in protection against corrosion. Other means of reduc-

ing maintenance costs and fighting corrosion were employed in the vessel's construction, including extensive use of stainless-steel plating and chafing bars in areas of high wear; noncorrosive materials for piping systems; many of the Pacific pumps have epoxy fuse-coated impellers and cases; pump motor windings are epoxy encapsulated; integral heaters are provided for brine circulating pumps in the pump alley, and PVC piping is used extensively.

The ventilation throughout the ship is provided by Buffalo Forge fans.

Just after the delivery of the Napoleon, the second vessel in the series for Ocean Blazer, the Captain Frank Medina, for Capt. **Joe Medina Jr.** of San Diego, was launched. Now in the outfitting stages, the Captain Frank Medina will be delivered in late spring 1980, followed by the Jane in the fall of 1980.

## Rossway Named VP Of Twin City Shipyard

Ronald A. Rossway has been named vice president of Twin City Shipyard, Inc. (TCS), St. Paul, Minn., according to an announcement by the company's president **John Buursema**.

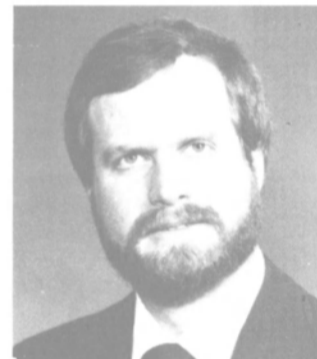

Ronald A. Rossway

Mr. Rossway formerly served as director of engineering for Twin City Shipyard after the company initiated a facilities expansion program to accommodate a side trailing split hopper dredge now under construction.

He is a graduate of the University of Michigan and has degrees in naval architecture and marine engineering and aerospace engineering. His experience includes service as academic instructor for Newport News Shipbuilding Company's Apprentice School, manager of hull engineering for Nashville Bridge Company, and chief engineer of Maxon Marine Industries, Inc.

He is a member of The Society of Naval Architects and Marine Engineers, the American Association of Cost Engineers, the American Society for Quality Control, and the American Welding Society.

Twin City Shipyard is a wholly owned subsidiary of Twin City Barge & Towing Co., St. Paul, a diversified company engaged in river transportation, barge construction, terminal operations and coal sales.

New from Tracor ...

# Satellite Navigator II

**Meets U.S. Coast Guard regulations for vessels entering U.S. ports (without Loran-C!)**

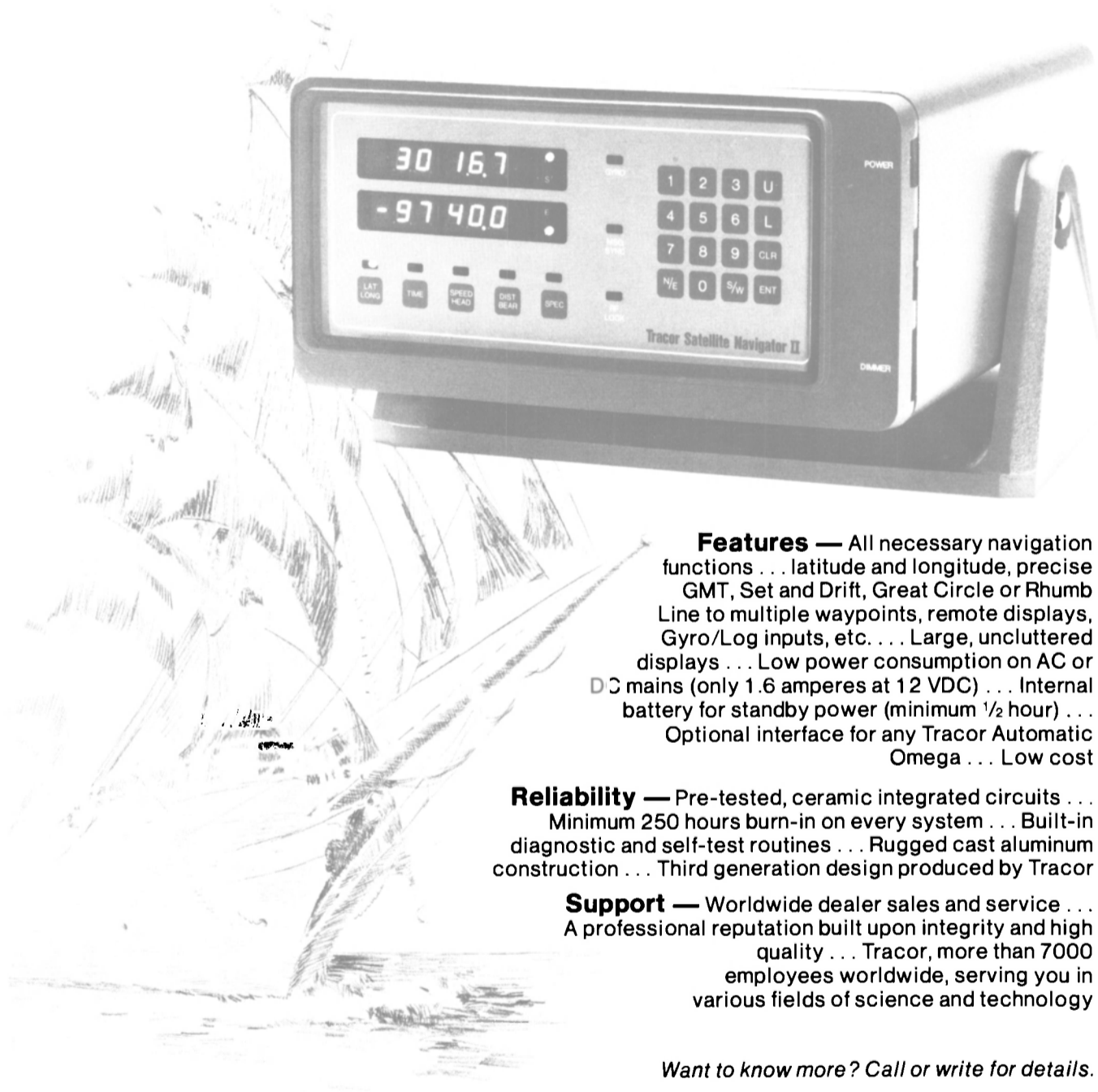

**Features** — All necessary navigation functions . . . latitude and longitude, precise GMT, Set and Drift, Great Circle or Rhumb Line to multiple waypoints, remote displays, Gyro/Log inputs, etc. . . . Large, uncluttered displays . . . Low power consumption on AC or DC mains (only 1.6 amperes at 12 VDC) . . . Internal battery for standby power (minimum 1/2 hour) . . . Optional interface for any Tracor Automatic Omega . . . Low cost

**Reliability** — Pre-tested, ceramic integrated circuits . . . Minimum 250 hours burn-in on every system . . . Built-in diagnostic and self-test routines . . . Rugged cast aluminum construction . . . Third generation design produced by Tracor

**Support** — Worldwide dealer sales and service . . . A professional reputation built upon integrity and high quality . . . Tracor, more than 7000 employees worldwide, serving you in various fields of science and technology

*Want to know more? Call or write for details.*

**Tracor Instruments**

Tracor, Inc. 6500 Tracor Lane Austin, Texas 78721 Telephone 512:926 2800 TWX 910-874-1372 TELEX 77-6414



## \$120-Million Amoco Jacket Contract Awarded To McDermott Scotland

Amoco (UK) Exploration Company, an operator for the license group concerned\*, announced it has placed a contract with McDermott Scotland, of Ardersier in Scotland, for the construction of the platform jacket for its North West Hutton oilfield in the U.K. sector of the North Sea. The contract will be worth approximately

55 million pounds (about \$120 million).

Completion is scheduled for mid-1981, when the jacket will be floated out to the field location.

It is expected about 500 to 600 workers at Ardersier will be employed on the jacket project. This will involve, at one time or another, most of the approximately 1,400 total work force currently at the yard. It is also possible recruitment of additional workers may be required.

North West Hutton oilfield is scheduled to begin production in 1982, building up to a daily output of around 100,000 barrels of oil, and 35 million cubic feet of gas.

The semisubmersible rig Venture I began drilling the first production well on the field through a 20-slot seabed template last October, less than three months after the government gave its approval for the 500-million-pound development of the field.

\*The group of companies for which Amoco is operator on the North West Hutton oilfield is as follows: Amoco (UK) Exploration Company (Operator), Gas Council (Exploration) Limited, Mobil North Sea Limited, and Amerada Petroleum Corporation of the United Kingdom, North Sea Inc.

## E.J. Murphy Made Senior VP Of Coscol Petroleum And Coscol Marine Corp.

Edward J. Murphy has been elected senior vice president of Coscol Petroleum Corporation and Coscol Marine Corporation, units of The Coastal Corporation, Houston, Texas.

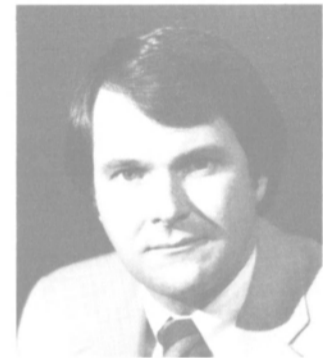

Edward J. Murphy

In his new capacity, Mr. Murphy reports to Peter J.R. Hunter, Coastal senior vice president, and is responsible for marine transportation including the areas of administration, operations and chartering.

Coastal currently owns 11 vessels and operates 11 others under time charters. On a daily basis, approximately 50 owned or chartered tankers transport crude for Coastal's four refineries and the company's international marketing operations.

Mr. Murphy joined Coastal's legal department in 1978 as admiralty counsel. He later transferred to Coscol Marine Corporation.

## D.W. Kent Named To New Executive Posts At Houston Offshore Int'l

David W. Kent has been elected to the office of vice president, Operations, and member of the board of directors of Houston Offshore International, Inc., Houston, Texas.

Mr. Kent will have total responsibility for the operations, construction, and purchasing of equipment for Houston Offshore's drilling rigs in his new position. He was formerly manager of Gulf Coast Operations.

Houston Offshore International operates two jackup drilling rigs, Nueces I and Sabine I, offshore in the Gulf of Mexico, and has a third jackup, Sabine II, under construction in Bethlehem Steel's shipyard in Beaumont, Texas, for delivery in April of 1980.

Mr. Kent is located at Houston Offshore's operations office at 80 Interstate 10 North in Beaumont.

## SCHOTTEL-System solves problems of shallow-draught navigation on the Nile River

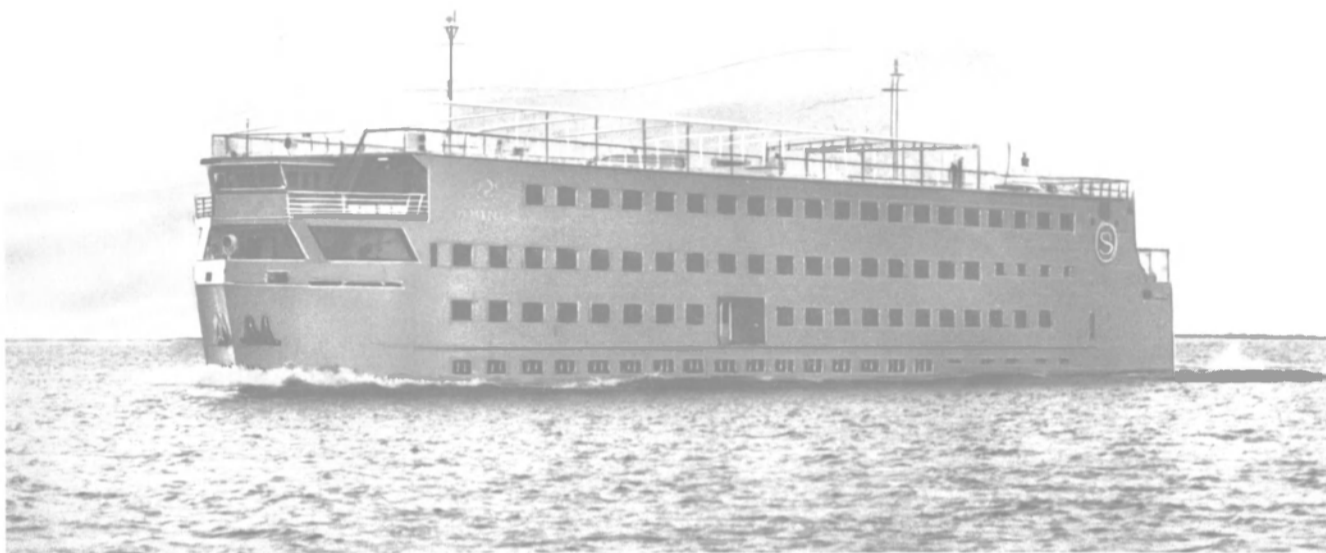

Four luxury hotel ships built for the EGOTH Egyptian General Company for Tourism and Hotels have been put into service on the River Nile by SHERATON FLOATING HOTELS. They carry up to 284 persons and run between Luxor and Asswan. With an overall length of 71.80 m and a width of 11.30 m, they have a draught of only 1.50 m.

However this unusually low draught does not exclude the possibility of occasionally touching the bottom due to the extremely shallow water in this region. Damage to propellers, shafts and rudder systems of conventionally designed vessels necessitates extremely time-consuming and costly repairs in dock and due to the lack of shipyard facilities this would not be feasible in the area where the ships are to operate. For this reason each of the four ships was fitted out with three SCHOTTEL-Rudderpropellers type 300/300 DST (well installation) with a total power of 1005 kW (1366 hp). They can be removed and re-installed using the facilities available on board while the vessel is still afloat.

The SCHOTTEL-Rudderpropeller is a combined propulsion and steering unit which transforms the engine power

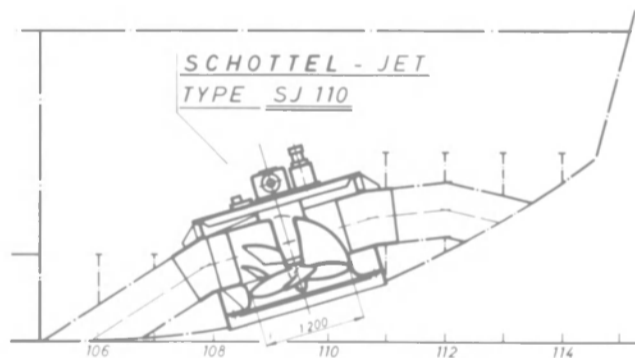

to the extremely shallow water and the sudden strong cross winds which occur a SCHOTTEL-Jet SJ 110 of 163 kW (220 hp) has been installed at the bow of the hotel ships without projecting below the hull. As in the case of the SCHOTTEL-Rudderpropeller the SCHOTTEL-Jet produces a thrust which can be directed at any angle and is therefore an extremely effective bow manoeuvring aid. For almost 30 years the SCHOTTEL-System has proved itself throughout the world. SCHOTTEL steering and propulsion units offer maximum manoeuvrability and optimum efficiency with propulsion steering in any direction both ahead and astern. In addition the SCHOTTEL-System requires a minimum of maintenance, is economical and space-saving. Up to the present over 15,000 SCHOTTEL units with more than 4 million hp propulsion capacity have been delivered all over the world.

SCHOTTEL International:

The SCHOTTEL-Group, with its headquarters at Spay on the Rhine offers world-wide sales and service through SCHOTTEL-companies located at The Hague, London, Paris, Vienna, Hamburg, Basle, Miami, Buenos Aires, Rio de Janeiro, Singapore, Sydney and representatives throughout the world.

**SCHOTTEL-WERFT, D-5401 Spay/FR.G., Tel. 0 26 28/6 11**  
**SCHOTTEL OF AMERICA, INC., 8375 N.W. 56 Street,**  
**Miami/Florida 33166, Tel. (305) 592-7350**

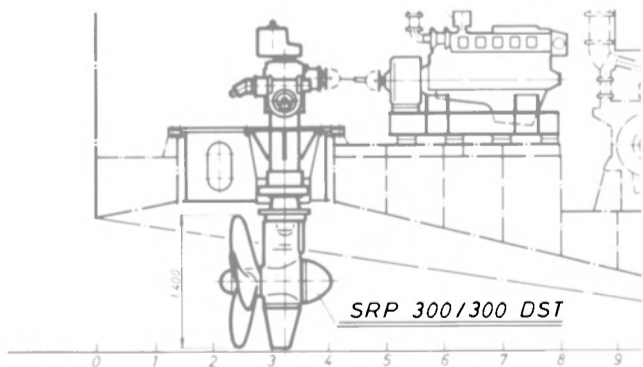

into optimum steerable thrust using matched gears and a specially designed propeller which turns through a full 360°. This gives propulsion steering in any direction ahead, astern or sideways.

All four ships have been equipped with a full follow up electro-hydraulic SCHOTTEL-Steering system S 600. Due



## Top Management Changes Announced By Lockheed

Election of **G. Graham Whipple** to the position of group vice president was announced recently by **Lawrence O. Kitchen**, president and chief operating officer of Lockheed Corporation.

Mr. Kitchen said Mr. Whipple, formerly president of Lockheed Shipbuilding and Construction Company (LSCC) at Seattle, Wash., since 1976, has been assigned the overall responsibility for direction of four of the firm's operating divisions. The divisions include LSCC; Lockheed Air Terminal, based at Burbank, Calif.; Lockheed Electronics Company, headquartered at Plainfield, N.J.; and the newly established Lockheed Engineering and Management Services Company at Houston, Texas.

Mr. Whipple, who joined Lockheed in 1970 to become president of Lockheed Propulsion Company, succeeds **William B. Rieke** who retired following 38 years of service with the firm. Mr. Rieke will continue to serve the corporation in a part-time advisory capacity.

In other board action, **Lawrence A. Smith**, director of scientific applications for the Space Systems Division at Lockheed Missiles & Space Company, was elected a corporate vice president and assigned as president of LSCC to succeed Mr. Whipple.

## New 32-Page Pressure Gauge Brochure Free From General Instrument

General Instrument's colorful 32-page catalog is a comprehensive treatment of GIC's wide line of pressure gauges. It features illustrations of various models (some with color cut-aways showing internal parts), detail descriptions of application and design, plus technical specifications and dimensional drawings for each of over 12 series of gauges. Pages for notes are also included. For a free copy, write to **Jack Olie-man**, General Instrument Corporation, 3811 University Boulevard, West #26, Jacksonville, Fla. 32217.

## Millard Named Deputy Managing Director Of Mooremack, South Africa

**Robert E. O'Brien**, president and chief executive officer of Moore McCormack Lines, Incorporated, has announced the appointment of **Michael E. Millard** as deputy managing director, Moore McCormack Lines S.A. (PTY) Ltd., effective January 1, 1980.

With headquarters in Johannesburg, South Africa, Mr. Millard will assist Capt. **C.D. Wells**, managing director, in the overall operations of Moore McCormack

Lines South and East African cargo liner service.

Mr. Millard has been affiliated with the company's South African organization since 1966. He held various positions in Moore McCormack Lines Agency, Central Office, Durban, prior to his appointment in 1970 as assistant manager. In 1973, he was transferred to Johannesburg as Mooremack's director of marketing and sales, the position he currently holds.

## Kirby And Kelly Named At Farrell's Chicago Office

**James P. Horn**, president of Farrell Lines Incorporated, recently announced personnel changes in the company's Midwest regional office in Chicago, Ill.

**David R. Kirby** has been appointed Farrell Lines' general manager, Midwest region. In 1969, Mr. Kirby was employed by

American Export Lines, where he worked in that company's Baltimore office in various capacities for three years, until his appointment as their district manager in Detroit. In 1975, he was assigned to the Tokyo office and was appointed managing director, Far Eastern operations.

**J. Neville Kelly**, formerly Farrell Lines' Great Lakes regional manager, has been named manager, national accounts, in the Chicago office.

# ATLAS ITP — SEE THE DIFFERENCE!

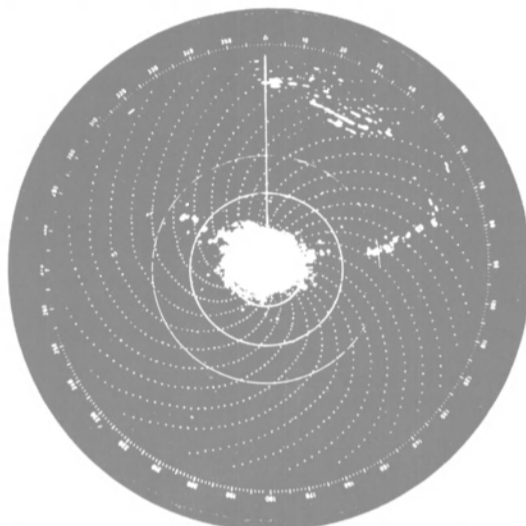

Radar PPI with heavy sea clutter, rain clutter, and radar interference masking targets.

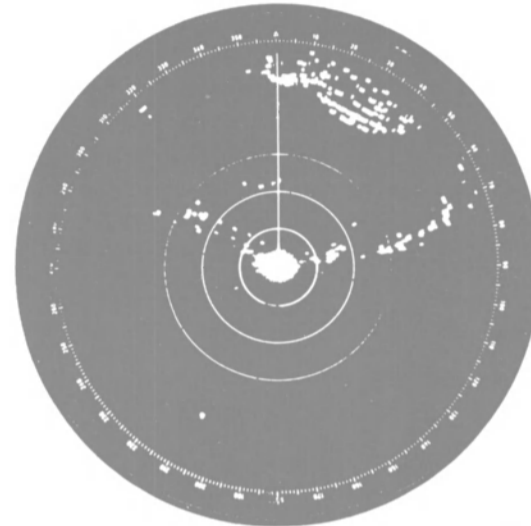

With Atlas ITP all clutter and radar interferences are suppressed - weak, distant targets are stretched.

With the ITP, Atlas introduces significant improvements to the radar presentation. Through application of the latest digital signal processing techniques, radar targets are refined, separated from clutter and unwanted disturbances and displayed with full contrast and brightness.

Atlas ITP stands for Improved Target Presentation. ITP goes to work on four problems which degrade or mask the radar target presentation.

- **Precipitation** - rain, snow, hail, commonly termed as 'rain clutter'—is suppressed
- **Sea clutter** - unwanted wave returns are considerably reduced
- **Radar interference** - spiral disturbances caused by other radars are suppressed
- **Noise** - Receiver noise speckles are removed, all targets appear with high contrast against a dark background

In addition to the removal of the undesirable disturbances, the Atlas ITP enhances the target presentation through:

- **TARGET BRIGHTENING** - even weak targets will be displayed with full brightness
- **ECHO STRETCHING** - on the long ranges (12, 24, 48 and 72 miles) all targets can be stretched to allow easier observation on the radar scope.

The Atlas ITP presents clear, high contrast, disturbance free target information to the radar operator. ITP cuts down on PPI adjustment time and ensures that all targets are presented to the radar's fullest capability.

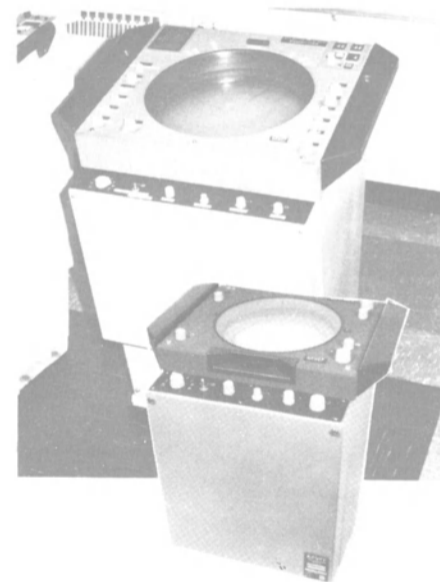

The ITP feature is available for all new generation X and S-Band Atlas radars (9", 12", 16" indicators). ITP assists the operator in utilizing his radar to the fullest for safe navigation and collision avoidance, whether it is a work boat, fishing vessel, tanker or bulk carrier.



KRUPP INTERNATIONAL, INC.  
**KRUPP ATLAS-ELEKTRONIK** DIVISION  
 P. O. BOX 58218, HOUSTON, TEXAS 77058 (713) 488-0784

**YES!** I WOULD LIKE MORE INFORMATION PLEASE!  
 ATLAS ITP

NAME \_\_\_\_\_ COMPANY \_\_\_\_\_  
 ADDRESS \_\_\_\_\_ PHONE \_\_\_\_\_  
 CITY \_\_\_\_\_ STATE \_\_\_\_\_ ZIP \_\_\_\_\_  
 TYPE OF VESSEL(S) \_\_\_\_\_

## Moody Offshore Seeks Title XI For Supply Boat Costing \$2.5 Million

Moody Offshore, Inc., 702 Moody National Bank Tower, Galveston, Texas, has applied for a Title XI guarantee to aid in financing the M V Kara Seal, an oceangoing tug supply vessel.

The 2,500-hp vessel was delivered October 18 by Zigler Shipyards, Jennings, La. The 185-foot tug/supply boat is capable of worldwide operations.

The estimated actual cost of the vessel is \$2,515,000. If approved, the Title XI guarantee would cover 87½ percent of that amount.

## Toronto-U.S. Ferry Service Subject Of MarAd Study

Rising fuel costs, highway congestion and the growth of trailer traffic across the Niagara River border have created an opening for trans-lake ferry service between Toronto, Ontario, Canada, and Rochester, N.Y., according to a recent study commissioned by the U.S. Maritime Administration (MarAd).

Examining the feasibility of a trailership operation between the two ports, the report noted that more than 600,000 trailers—about six million tons of cargo—traveled the overland route in 1973, and this figure is now approaching one million trailers.

The authors of the study, Booz, Allen and Hamilton Inc. of Bethesda, Md., found that a significant portion of the current truck traffic could use the proposed waterborne service. The cross-lake run

would shorten the distance between Toronto and Rochester by 75 miles, allowing the ferry service to be cost competitive.

Toronto was selected for the purposes of the study because the city is the Canadian terminus for much of the Niagara frontier traffic.

According to **Ken Closs**, traffic chief for the Toronto Harbour Commission, "This kind of operation could bring far-reaching financial benefits for the entire waterfront community in terms of cargo-handling charges, customs and packaging services.

"In all probability," Mr. Closs added, "it could be a year-round service, since Lake Ontario rarely

freezes over during the winter months."

The study considered three vessel variations for the trans-lake operation—conventional roll-on/roll-off craft capable of carrying up to 58 standard 40 or 45-foot trailers, a specially designed barge pushed by a tug (80 trailers), and a towed barge (140 trailers).

The lowest capital commitment corresponded to the ro/ro ship, which also had the lowest weekly capacity. Fixed costs on a per trailer slot basis favored the towed barge. But the integrated tug-barge, with twice daily sailings from each port, offered the best service and highest weekly cargo capacity (1,920 trailers).

## Three Appointed To Key Positions At Morris Guralnick Associates

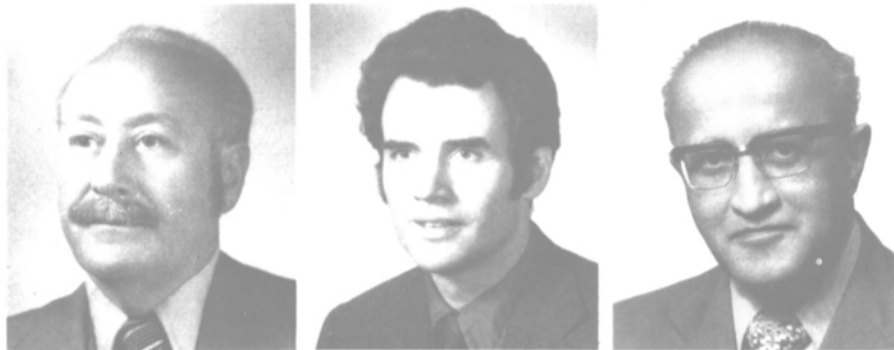

Henry Berk

Robert K. Richardson

Jal G. Patell

Three appointments to key staff positions were recently announced by Morris Guralnick Associates, Inc. (MGA), prominent San Francisco, Calif., firm of naval architects and marine engineers.

**Henry Berk** has been appointed chief electrical engineer. **Robert K. Richardson** has been appointed senior engineer in the MGA Structures and Arrangements

Section. **Jal G. Patell** has been appointed chief, Hull Department.

In making the announcement, **Hugh F. Munroe**, president and chief executive officer of Morris Guralnick Associates, Inc., said: "These three men bring to our organization a wealth of training and experience, including a variety of theoretical and practical applications of naval architecture.

This expertise is of great importance in this era of modern architectural and engineering methods, when so many projects call for the most highly sophisticated designs and systems possible today." MGA is presently providing design and engineering consulting services for many important commercial and government projects, including the U.S. Department of Energy's first Ocean Thermal Electric Conversion (OTEC) platform.

Before joining the Guralnick organization, Mr. Berk served for 15 years with NL Petroleum Services, where he attained the position of senior supervisor of the Electrical Design Section. Prior to that, he spent 24 years at Bethlehem Steel Corporation's San Francisco shipyard, where he served as senior project engineer. At NL Petroleum Services, Mr. Berk was closely involved in the electrical designs of offshore oil industry vessels. He also received special training at the Philadelphia Navy Yard and at Bethlehem's former shipyard at Quincy, Mass.

Mr. Richardson followed the completion of his studies at the University of California with three years' service in the U.S. Coast Guard, where his duties included extensive review of oil industry vessel and equipment designs with special emphasis on safety, stability, and seaworthiness. He attained the rank of lieutenant. Mr. Richardson also served with the architectural and engineering firms of J.J. McMullen, and Earl and Wright, the latter for 12 years, during which he served as naval architect on offshore oil industry designs, sea-keeping studies, and hydrodynamics.

Mr. Patell, before his appointment to chief, Hull Department for MGA, served four years as a naval architect on the MGA staff. Following graduation from India's College of Engineering in 1941, he served with Garden Reach Workshops, Ltd., and Hindustan Shipyard of Calcutta, holding the position of chief naval architect at both facilities. His work included designs on tugboats, ferries, dredges, cargo and passenger ships, floating docks, and naval craft. Before joining MGA, Mr. Patell served six years with Global Marine, Inc., Los Angeles, as chief of the Naval Architecture Department, and was involved in the development of new designs of several offshore drilling rigs and a mining ship.

Morris Guralnick Associates, Inc. is now in its 33rd year of operation. The firm is presently engaged in several long-term projects for the maritime industry, the U.S. Navy and other commercial and government clients. In addition to its headquarters office in San Francisco, the organization operates branch offices in San Diego, Calif., and Baltimore, Md.

# Scheduled repairs

Highly competitive pricing is only one reason to check out the Halifax Shipyards



Take advantage of the Canadian currency exchange situation. Invite our bid on your next scheduled repair, and come on over and see how much you'll get for your money. The Halifax Shipyards can handle vessels to approximately 30,000 dwt., with two dry docks up to 600' (185 m), and three berths up to 850' (259 m). Water depth at the yard is 30' (9.15 m), 100' (30.5 m) in the channel.

Halifax Harbour is open, ice-free, all year 'round. There's a 200-year tradition of craftsmanship and marine skills here, and we're geared up for service around the clock. The new management is totally committed to ship repair, both scheduled and emergency, offering quality, speed and efficiency. Low cost is just an added bonus.

The Halifax Shipyards is owned and operated by Halifax Industries Limited, General Manager, Boston. Halifax Shipyards: Pieter Nieuwburg.

New York

HALIFAX SHIPYARDS

P.O. Box 1477, Halifax, Nova Scotia, Canada, B3K 5H7  
Telephone: (902) 423-9271 (24 hours)  
Telex: 019-23539

Chotin . . . one of the nation's largest and most prominent liquid carriers. Barging everything from benzene to vinyl chloride. Chotin offers you both inland and offshore cargo handling capabilities. And, in addition to an established fleet of 13 towboats and 140 barges, Chotin can custom build



liquid barges to fit your specific needs.

Chotin . . . for distinguished service in the reliable, safe, dependable delivery of chemical or petroleum cargoes — anywhere along the inland waterway system, coastwise or the Gulf of Mexico.

## For distinguished service in chemical transportation



**Chotin**

CHOTIN TRANSPORTATION, Inc. • A Midland Affiliated Company  
580 Walnut Street, Cincinnati, Ohio 45202 • (513) 721-2111





**FIRST AGAIN.  
Woolsey Marine  
introduces**

# **FIRE RETARDANT COATINGS.**

**The only Marine Paints  
that live up to their name.**

## **Built to take it.**

With over 126 years of leadership in protective marine coatings technology, it should come as no surprise that Woolsey Marine introduce the "First" marine, intumescent fire-retardant coatings.

These unique, protective coatings can minimize risk onboard in areas where a potential fire hazard exists: galley, engine compartment, bilge, etc.

In case of fire, materials coated with Woolsey Fire-Retardant Coatings are less likely to ignite.

By reducing the spread of flames along a painted surface, these coatings can minimize property damage and provide that extra margin of safety for those onboard to affect an escape.

When properly applied, Woolsey Fire-Retardant Coatings can minimize fire loss and save lives.

### **A Unique Protective Foam Barrier.**

With exposure to heat and open flames, a surface coated with a Woolsey Fire-Retardant Coating System will "intumesce"—swell into a layer of protective and insulative foam hundreds of times the thickness of the original paint film.

This protective foam shield expands rapidly to

delay contact with the underlayment while impeding flamespread and smoke build-up.

If the fire hasn't been too extensive or burned too long, the substrate may still be serviceable. In many instances, the dry, charred foam can be scraped off and the surface repainted.

### **A Full Range of Colors and Finishes.**

Like all Woolsey protective coating systems, these new, fire-retardant coatings come in a select range of colors and finishes to match your particular needs. Available in varnish and latex base.

Make Woolsey's new Fire-Retardant Coatings your first line of defense. The only marine paint that can handle a hot situation.

For further information, call or write us directly.

**We've got the system.**

**WOOLSEY  
MARINE**

**Woolsey Marine Industries, Inc.**  
100 Saw Mill Road  
Danbury, CT. 06810  
Tel.: (203) 792-6300

## Second Winter Trawler Delivered By Valmet

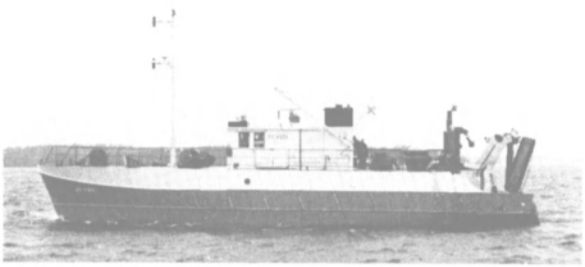

Valmet Shipbuilding of Finland recently delivered the second unit of its winter trawler series intended to improve the catches in the northern Baltic during the midwinter season. The M/S Julanta (shown above) built for Henry, Ronald, Jorgen and Nils Holms-trom of Lovisa, Finland, follows the M/S Jarvsaar delivered earlier to Erik Liljeberg.

These vessels have been especially designed to withstand the harsh winter fishing conditions in the Baltic. The M/S Julanta was built at Valmet's Kotka Shipyard which, in addition to fishing vessels, is also building naval supply boats.

The 138-grt, 26.90-meter (about 88-foot) trawler incorporates a number of new developments, including some patented by Valmet.

Among the more important features are a steel hull with scantlings corresponding to ice class I A, and a 735-kw (1,000-hp) engine; a totally covered 'tweendeck' arrangement to protect the working crew during heavy weather or icing conditions; a trawl frame of a new type, which makes it possible to lead the trawl wires directly under the ice while maintaining full control of the trawl; remote control of the trawl gears, making it possible to operate the system from the bridge; and placement of the engine in the stern above the propeller shaft, provides 50 to 60% more usable cargo than is available in the same size hull with conventional machinery arrangement.

The main engine is a Wartsila 624 TS diesel coupled via a Valmet AUS-950 reduction gear to a c-p propeller. The auxiliary engine is a Valmet 411 DSGK with an output of 55 KVA. Fuel tanks have a volume of 21 cubic meters. Navigation equipment includes radar, VHF-radio, echosounders, autopilot, etc.

## Am-Can To Start Tug-Barge Service On Great Lakes In '81

Am-Can Transportation, Inc. recently announced the introduction of a new tug-barge service to Great Lakes shippers. With the tug-barge, Am-Can will provide service to both line haul and to side port shippers, concentrating on fast, reliable service to small shippers presently operating from restricted waterways harbors.

Am-Can's first tug-barge unit will begin operation at the beginning of the Great Lakes shipping season in 1981. The barge is a 22,000-ton dry cargo barge at 27 feet FW. The dimensions are 575 feet long, 75-foot beam, and 45-foot depth. The construction is double skin. The total cargo area is 800,000 cubic feet. The cargo holds are divided into five compartments, allowing for the separation of cargoes and making split loadings possible. The cargo holds are fitted with MacGregor "Rolltite" hatch covers that roll back, leaving the full hatch opening.

The entire unloading system will be monitored and controlled by one man from the supervisory control room on the deck.

The barge is fitted with mooring winches

and chocks that allow easy shifting of the vessel along the dock. This permits distribution of the cargo on the dock for more efficient handling.

The barges are being constructed to ABS, and USCG class and certificate.

The barge will be pushed by a brute, a 9,000-horsepower tugboat, twin-screw, sitting in a deep notch, 67 feet deep. The tugboat is twin screw with Kort nozzles. The tugboat, which is presently being retrofitted with an upper wheelhouse for this service, is on a long-term charter from Nolty J. Theriot, Inc. of Golden Meadow, La. The tugboat is 150 feet long by 40-foot beam by 19-foot draft. It is equipped with the latest communication and electronics equipment for worldwide operation. The tugboat is classed for ice service ABS, and Maltese Cross, worldwide towing service. The boats,

built in 1975, were among the first big U.S. tugboats to enter service in the North Sea. Theriot operated these tugs in service to the oilfields in 50-foot seas and gale force winds, while handling anchors and moving tows.

The twin-screw tug will be aided by two 600-horsepower bowthrusters in the bow of the barge. The bowthrusters will operate at light draft on the barge, as well as loaded draft at slower running speeds, increasing safety and control of the unit.

The first tug-barge unit is scheduled to arrive in the Great Lakes at the opening of the Seaway 1981. The second unit will arrive in the Lakes approximately five months later. Negotiations are now underway with shipyards for the barge construction.

For further information, write Neils Christensen, MR-280, Am-Can Transportation, P.O. Box 412, Westmont, Ill. 60559.

# SERVICE



## GILLEN BACKS EVERY JOB ...with over 100 years of the best in service



**Henry Gillen's Sons Lighterage, Inc.**

21 WEST MAIN ST., OYSTER BAY, N.Y. 11771 • 212-895-8110

# TURBO GENERATOR SETS

## G.E. 1500 KW A.C. TURBO GENERATORS

1  1500 KW — 450/3/1200 RPM — 0.8 P.F.—2450 amps—525 PSI—850°TT—8145 RPM—11-stage geared 8145/1200—type FN4 — 3½" steam inlet. Unit will deliver full power at 440 lbs & 760°TT. OAL 16' 3-3/8"—OAW 6'6"—OAH 7'5¼"—wt. 36000 lbs. Almost equal to new. Very little use. With ABS or Lloyds.

## G.E. 600 KW GEARED TURBO GENERATORS

2  450/3/60/1200 RPM — 961 amps — type AT1 — 0.8 PF. TURBINE: FSN-FN-20 6-stage—525 lbs/825°F — superheat 355°/371°F. GEAR: 10033/1200 — RPM 10033 — total—6390 lbs. steam/hr. steam flow.

## G.E. 400 KW TURBO GENERATORS

3  450/3/60/1200—0.8 PF—641 amps. TURBINE: 6-stage — 10059 RPM—525 lbs/825°TT — type GE 618N. Steam rate 5100 lbs/hr. — OAL 10' 10½" — OAW 4' 10½" — OAH 5' 5¼" — wt. 14,855 lbs.

## 400 KW WESTINGHOUSE TURBO GENERATOR SETS FOR BETH-SPARROWS POINT HULLS 4467 TO 5400; QUINCY HULLS 1600 SERIES

4  400 KW (500 KVA) — 0.8 PF — 1200 RPM — 450/3/60. TURBINE: 585 lbs—840°TT — 28½" vacuum—9018 RPM — serial 10A4462-3 & 10A4462-4. GEAR: 9018/1200 RPM. A.C. GENERATOR: 500 KVA — 400 KW—450 volts—641 amps—0.8 PF — 3-phase 60-cycle — 1200 RPM — CR 40° — excitation amps 41 — excitation voltage 120. Instruction book 5442. Switchgear available.

## UNUSED WESTINGHOUSE 60 KW 120 VDC M-20-EH

5  120 VDC — 1800 RPM. TURBINE: M-20-EH — 20 lbs dry & saturated — 25" vacuum. 7283 RPM. GEAR: 7283/1800. GENERATOR: 60 KW — 120 VDC — 500 amps — SK — stab. shunt wound.

## UNUSED 500 KW DELAVAL-WESTINGHOUSE GEARED TURBO GENERATOR

6  GENERATOR: Westinghouse 500 KW — 120/240 volts DC — 2080 amps — 1200 RPM — stab. shunt. TURBINE: DeLaval — 730 HP — 440 PSI working pressure condensing. Temperature 740° — 9977 RPM. HELICAL GEAR: 9977/1200 RPM. Serial # of turbine 245204 — weight 22,000 lbs.

# TURBINES & ROTORS

## BETH-SPARROWS POINT, QUINCY HULLS

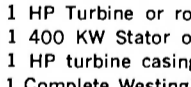
7  1 HP Turbine or rotor — Bethlehem  
1 400 KW Stator only — Westinghouse  
1 HP turbine casing only — Bethlehem  
1 Complete Westinghouse 400 KW turbo generator set  
1 Forced draft motor fan  
1 Anchor windlass — 2 11/16"  
Steering gear motors — 15 HP  
Forced draft fan impeller

## WESTINGHOUSE C-25 CARGO PUMP TURBINE ROTOR VICTORY-AP2 MAIN PROPULSION

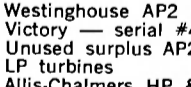
8  Westinghouse AP2 19-stage HP rotor for 6000 HP Victory — serial #4A-2079 — equal to new. Unused surplus AP2 — Victory Ship complete HP & LP turbines  
Allis-Chalmers HP & LP  
Westinghouse LP AP2 with throttle valve  
G.E. HP & LP with throttle valve

## VICTORY-AP3 MAIN PROPULSION NEW 8500 HP G.E. TURBINES

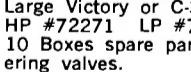
9  Large Victory or C-3  
HP #72271 LP #72272  
10 Boxes spare parts, tools & fittings. With maneuvering valves.

## 8500 HP G.E. — C-3 OR VICTORY

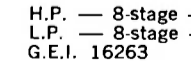
10  H.P. — 8-stage — 6159 RPM — serial 62043  
L.P. — 8-stage — 3509 RPM — serial 62042  
G.E.I. 16263

## VICTORY SHIP AUXILIARY TURBO GENERATOR SET ROTORS

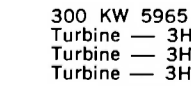
11  300 KW 5965 RPM JOSHUA HENDY  
Turbine — 3H-69 Gear — 52269  
Turbine — 3H-52 Gear — 52252  
Turbine — 3H-62 Gear — 52262  
ALSO WESTINGHOUSE 2A & 5A SERIES

# - FOR T-2 VESSELS -

12  TURBINE: DORV-325M — 525 KW — 5645 RPM — 435 PSIG — 28" exhaust. REDUCTION GEAR: S-162 — form D — 5641/1200. A.C. GENERATOR: 500 KVA — 400 KW — 440/3/60 — 1200 RPM — 0.8 PF. D.C. EXCITATION GENERATORS: 75/55 KW — form AL — 110 volts DC. With new type amplydines.

## 538 KW WESTINGHOUSE T-2 AUXILIARY GENERATOR — COMPLETE

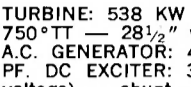
13  TURBINE: 538 KW @ 5010 RPM — 438 PSIG — 750°TT — 28½" vacuum. GEAR: 5010/1200 RPM. A.C. GENERATOR: 400 KW—450/3/60/1200—0.8 PF. DC EXCITER: 32.5 KW — 120 volts (variable voltage) — shunt — 4-pole — DC excitation 5 KW. ALWAYS WELL MAINTAINED BY MAJOR OIL CO.

## T-2 UNUSED G.E. MAIN PROPULSION STEAM TURBINE WITH ROTOR

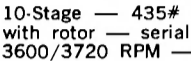
14  10-Stage — 435# — 720°TT — turbine complete with rotor — serial #109166 — 4925/5400 KW — 3600/3720 RPM — 28.5" vacuum.

## WESTINGHOUSE MAIN PROPULSION STEAM TURBINE WITH ROTOR

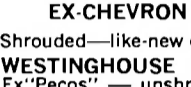
15  EX-CHEVRON VESSEL "MACGAREGILL" Shrouded—like-new condition. Will sell rotor separately. WESTINGHOUSE MAIN PROPULSION TURBINE Ex "Pecos" — unshrouded — serial 2A-7733-2 type A

## UNUSED G.E. MAIN PROPULSION STATOR

16  Type ATB-2—serial #6978272. 2300/2370 volts — 60/62 cycles — 3-phase — 3600/3720 RPM — armature amps 1237/1315 — 4925/5400 KW — 1.0 PF. Westinghouse stator — from Ex "Pecos"

## WESTINGHOUSE 538 KW AUX. GENERATOR EXCITER ARMATURE

17  We have both types:  
110 KW — 32 KW — 5.5 KW  
110 KW — 28 KW — 5.5 KW

## 538 KW WESTINGHOUSE AUXILIARY TURBINE ROTORS

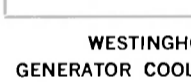
18  WESTINGHOUSE T-2 TANKER MAIN GENERATOR COOLERS & MAIN MOTOR COOLERS

19  Reconditioned — with A.B.S. Units all ready to ship. Also G.E. Main Generator Coolers

## G.E. 525 KW AUX. GENERATOR EXCITER ARMATURE

20  75-55 KW

## NEW STYLE AMPLIDYNE

21  5LY148A2 — type A.M. — frame 605

## AUXILIARY GENERATOR ROTORS

22  G.E. aux. generator rotors — DORV-325M — for 525 KW turbo generator sets

## T-2 MAIN CARGO PUMPS

23  Ingersoll-Rand 6GT — 2-stage — bronze — 2000 GPM — 280' head

## LATEST DESIGN 5-SPEED FORCED DRAFT FAN MOTORS

24  G.E. Model 5M505FE-1 — frame 5055—type M—440/3/60 — serial S.E.6731807. Controller available. (Complete with fan impeller)

## T-2 SHIPS SERVICE AIR COMPRESSORS

25  Worthington — 5½x3½x3½ — VA2 — 20 C.F.M. — 100 lbs. — 5 H.P. Motors — 440/3/60 — 1750 RPM.

## WESTINGHOUSE DRY TYPE T-2 CARGO PUMP TRANSFORMERS

26  200 KVA — single phase — 60 cycle 2300/450 volts — weight 3720 lbs. each. 4 available.

## G.E. PYRONOL OIL COOLED TRANSFORMERS

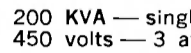
27  200 KVA — single phase — 60 cycles — 2300/450 volts — 3 available.

## MISCELLANEOUS DRY-TYPE TRANSFORMERS

28  Lighting Transformers—15 KW— 450/120 volts  
Galley Power Transformers—15 KW—450/220 volts

## INGERSOLL-RAND 14,000 GPM MAIN CIRCULATOR

29  14,000 GPM @ 25' head — model 24UCM — bronze — with 125 HP 440/3/60 580 RPM motor. 26" suction — 24" discharge. Can furnish with Westinghouse type CS frame B-876C or GE type KF vertical motors.

# PUMPS

## BRONZE T-2 TANKER STRIPPING PUMPS

30  14x14x12 — 700 GPM at 100 lbs. Same pump available in steel for fuel oil transfer, etc.

## WESTINGHOUSE 200 H.P. CARGO PUMP MOTORS

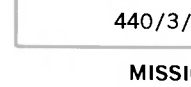
31  440/3/60 1750 RPM — 40°

## MISSION TANKER T2SEA2 CIRCULATING PUMP MOTOR

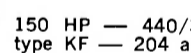
32  150 HP — 440/3/60/590 RPM. Frame 6335 — type KF — 204 amps

## T-2 MAIN ROTOR

33  LARGE G.E. MAIN PROPULSION SCHENECTADY TURBINE ROTOR

Turbine serial 77418 — reconditioned with certificate. Just out of Beth shop 1970

## T-2 MISCELLANEOUS, PUMPS ETC.

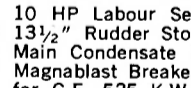
34  10 HP Labour Self-Priming Bilge Pumps • Rudder 13½" Rudder Stocks • Main Injection 3-Way Valve Main Condensate Pumps • Fuel Oil Service Pumps Magnablast Breaker • 1 Set New Bull Gear & Pinion for G.E. 525 K.W. Diesel Gen Model S-162 • 32", 24", 15" Rubber Expansion Joints • Mission Tanker Steering Gear Pumps

## TURBINE FIRE PUMPS — BRONZE

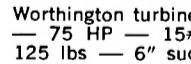
35  Worthington turbine — 440# — 448° — 3500 RPM — 75 HP — 15# back pressure — 750 GPM @ 125 lbs — 6" suction — 4" discharge.

KNOWN 'ROUND THE WORLD



THE BOSTON

313 E. BALTIMORE

Marine



**NEW BLACKMER FUEL OIL TRANSFER PUMP**

**36** Rotary — 50 GPM — 50 lbs. — 2" — 5 HP — 440/3/60 — with starter & spares

**37** **UNUSED BRONZE FEED-WATER BOOSTER PUMPS**  
220/237 GPM @ 144' head — 2-stage — 1750 RPM with 30 HP 440/3/60 motor control & spares. Built for USN

**38** **LUBE OIL SERVICE PUMP**  
Quimby-Rotex — size 6D — 500 GPM @ 70 lbs — 6"x6" flange — 720 RPM. MOTOR: Allis-Chalmers — 40 HP — 230 VDC — type EBV-147S — stab. shunt — 148 amps. Complete with starter and rheostat — designed originally for C-1MAV-1 vessels.

**39** **WORTHINGTON 16"x14"x18" VERTICAL DUPLEX STRIPPING PUMP**  
1400 GPM @ 110 PSI; suction lift 11.5 ft. Steam back pressure 15 lbs. Suction 14" — discharge 10" — steam 2 1/2" — exhaust 4". Overall width 6' 8" — overall height 9' 1 1/2" — depth 3' 9 1/2" — approx. wt. 10,000 lbs.

**40** **NEW WORTHINGTON VERTICAL SUBMERSIBLE BILGE PUMP**  
For emergency use on passenger ships, etc. PUMP: JAS — 264 GPM — 171' head — two 6" inlets — one 5" outlet. MOTOR: 40 HP — 230 VDC — 149 amps.

**41** **MOTOR-DRIVEN GARDNER-DENVER RECIPROCATING BILGE PUMP**  
50 GPM — 150 PSI — Model ALAXE — serial #106335. 3 3/4" bore — 4" stroke — 2 1/2" suction — 2" discharge. 51" long — 21" wide — 21" high — weight 750 lbs. MOTOR: Diehl — 2.5 HP — 440/3/60 — 1750 RPM — 3.53 amps.

**42** **GOULD FIRE AND BILGE PUMP**  
Ex-LST — horizontal centrifugal — bronze — 4" suction — 3" discharge — 250 GPM @ 100 PSI — 2200 RPM. MOTOR: 30 HP — 230 VDC with magnetic starter.

**43** **AURORA HEAVY DUTY BRONZE FIRE SERVICE PUMP**  
Single stage — 2 1/2" suction — 2" discharge. 3000 RPM — 250 GPM. 100 lb. head. Impeller diameter 9 1/2". MOTOR: Air cooled heavy duty 25 HP Reliance T type ON-2S-2 1/2 230 VDC — 110 amps — stab. shunt.

**DIESEL GENERATOR SETS**

**44** **410 KW ENTERPRISE DIESEL GENERATOR SET**  
Enterprise DSG-6 6-cylinder diesel engine driving Westinghouse generator. 250 volts DC — 1640 amps — 650 RPM — shunt wound.

**45** **AUTOMATIC TENSIONING 12X14 STEAM WINCH**  
American Engineering. Drum diameter 24". Will stow 1500 ft of 1 1/2" in 8 layers. Capacity 1st layer: 20,000 lbs/100 FPM — 16,000 lbs/50 FPM. Drum width 2' 6 3/4". Steam inlet 3" — exhaust 4". 8' 4 1/2" wide over cylinders. Base 6' x 6' 3 1/2".

**46** **16" BRASS PORTLIGHTS**  
15" and 16" brass portlights. 16" portlights are 3-dog type.

**MISCELLANEOUS**

**47** **IF YOU'RE GOING TO JUMBO-IZE YOU CAN ECONOMIZE WITH THESE ALLIS-CHALMERS — DELAVAL 1000 KW GEARED MARINE TURBO-GENERATORS**

**If you are contemplating the new construction of TANKERS, ORE CARRIERS, CONTAINER VESSELS, ETC.**

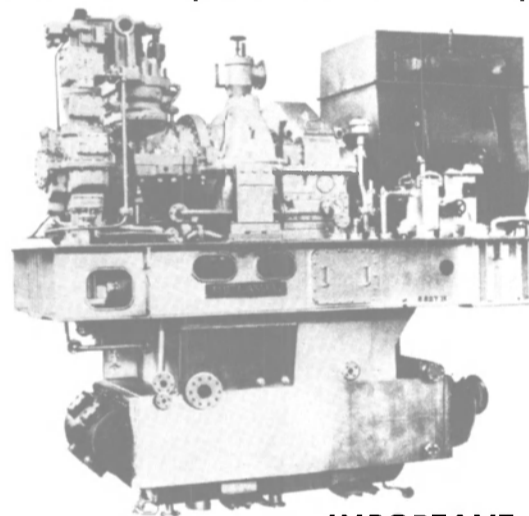

**YOU CAN SAVE THOUSANDS OF DOLLARS**

with these modern, practically new units — built to highest Navy standards. Send for our free descriptive brochure. You'll be glad you did... and money ahead!

**IMPORTANT INFORMATION**

DELAVAL TURBINE: 1442 HP — 10019 RPM — Class GJ-N — 9-stage — 10,000 RPM — 1050 PSI — 95°TT — condensing steam rate 10.30 lbs. Typical serial number 652468. DELAVAL DOUBLE HELICAL GEAR: 10000/1200 RPM — Allis-Chalmers — 1000 KW — 450 volts — 3-phase — 60 cycle — 1200 RPM — 0.8 PF — static excitation — totally enclosed air-to-water cooling — temperature rise: Stator 130°C — Rotor 110°C — class H insulation — typical serial number 160615 — type M.A.K.G. Complete with 525 sq.ft. condenser — 190 lbs/hr air ejector — oil coolers — strainer — piping & valves — generator switchgear — static excitation control — voltage regulator. Total weight of unit 40,300 lbs. OAL 12' 9" — OAW 6'. Turbo-generator height 5' 8" — total height of turbo-generator & condenser 12' 8". UNITS IN EQUAL-TO-NEW CONDITION. Originally designed for DLG Guided Missile Frigate Program. Installed only about 2 years, then removed and carefully re-boxed by U.S.N. at Bath Iron Works 1964-65. Navy installed larger units due to increased load requirements.

**PLEASE NOTE!**

**EFFECTIVE IMMEDIATELY**

**Our Marine Department and Warehouse is now located at**

**250 Scott St. at McHenry — Baltimore, Md. 21230**

**OUR NEW PHONE NO. IS (301) 752-1077**

**n METALS CO.**

**ST. • BALTIMORE, MD. 21202**

Warehouse (301) 752-1077



TWICE EACH MONTH  
THE CURRENT MAGAZINE

# Requested...by tho throughout your

***MARITIME REPORTER blankets all  
over 18,000 shoreside buyers...  
magazine in the entire world***

## **OFFSHORE DRILLING**

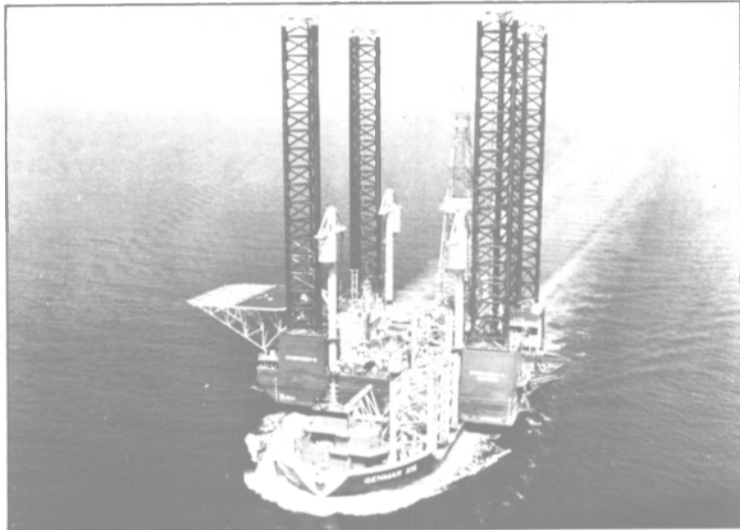

## **GREAT LAKES**



## **SHIPYARDS**

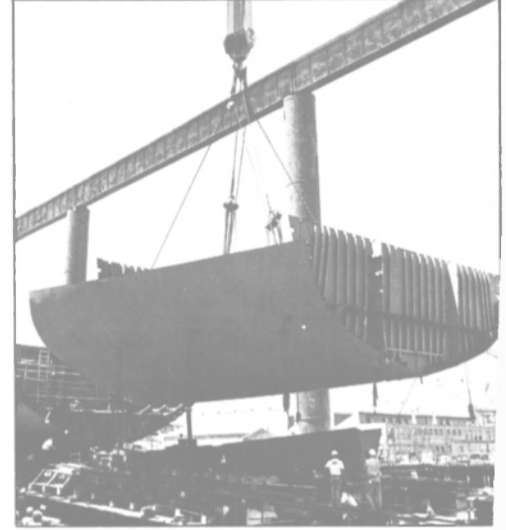

**These are BUYING POWER readers—  
the only people with *authority* to give business to all marine advertisers.**

**MARITIME REPORTER is wanted—requested...in writing by thousands more individuals with these titles  
than any other marine magazine in the entire world.**

**VESSEL OPERATING COMPANIES, OCEAN, INLAND, HARBORS, OFFSHORE OIL DRILLING, PORT AUTHORITIES**  
Directors, owners, agents, presidents, vice presidents, managers, secretaries, treasurers, port engineers, superintendents,  
purchasing agents, port captains, port stewards, naval architects and engineers shoreside

**SHIPBUILDING, BOATBUILDING, AND REPAIR COMPANIES**

Directors, owners, presidents, vice presidents, secretaries, treasurers, superintendents, managers, purchasing agents,  
naval architects and chief draftsmen

**PROFESSIONAL MEN**

Naval architects, engineers and consultants shoreside

---

**TOTAL CIRCULATION OVER 99% REQUESTED...IN WRITING  
...BY EACH INDIVIDUAL READER**

---

***FIRST CHOICE OF MARINE BUYING READERS***

---

# usands more marine buyers entire marine market

***marine areas...with a requested circulation to  
thousands more than than any other marine***

## OCEAN



## HARBORS



## INLAND WATERWAYS



**Your marine advertising works harder... covers your entire market... to produce more sales for you...  
in the leading magazine, MARITIME REPORTER.**

**REQUESTED BY THOUSANDS MORE BUYERS WORLDWIDE** — MARITIME REPORTER is requested, in writing, by thousands more marine men who specify and buy than *any* other marine magazine in the entire world.

**REQUESTED BY THOUSANDS MORE U.S. BUYERS** — Throughout the entire United States... MARITIME REPORTER is requested by thousands more shoreside buyers than *any* other U.S. marine magazine.

**REQUESTED BY THOUSANDS MORE FOREIGN BUYERS** — Than the second magazine, ME/Log.

**MOST ADVERTISING PAGES** — In 1979, MARITIME REPORTER carried more pages of advertising (7" x 10") than No. 2, ME/Log.

**400,000 FREE DIRECTORY LISTINGS** — Regular display advertisers in MARITIME REPORTER receive a free listing — company name and address — in the buyers directory section in all 24 issues for one entire year... whether an ad appears in every issue or not. No other marine magazine gives you this continuous sales-building exposure.

**LOWEST COST** — Why pay more... MARITIME REPORTER's advertising rates are lower than ME/Log's... and lower, cost per buying reader, than any other marine magazine.

**AND MARINE ADVERTISERS**

107 EAST 31st STREET • NEW YORK, N.Y. 10016 • (212) 689-3266

**MARITIME  
REPORTER**  
AND  
ENGINEERING NEWS



## Top Executives Promoted At Curtis Bay Towing

Curtis Bay Towing Company has announced two promotions to its executive staff. Effective January 1, 1980, **Malcolm W. MacLeod**, executive vice president, has been elected president and chief executive officer of the firm. He succeeds Capt. **Frank J. Hughes** who has served in that position since 1966, and has been elected chairman of the board.



Malcolm W. MacLeod



Frank J. Hughes

Both men have long been associated with the maritime industry, each having commenced his career as a cadet at the Massachusetts Maritime Academy.

Mr. **Hughes**, with 47 years in the maritime field, spent many years at sea during which he served as an officer on dry cargo ships and tankers, and master of salvage tugs and deepsea tugs before coming ashore in a management capacity.

Mr. **MacLeod**, with 29 years' experience, served for a number of years as an officer on fleet tugs of the U.S. Navy and on com-

mercial tugs operating on and from the U.S. East Coast before assuming shoreside duties with Moran Towing & Transportation Co., Inc., New York, N.Y., with whom Curtis Bay is affiliated.

Curtis Bay Towing Company, founded 70 years ago, is headquartered in Baltimore, Md., and operates modern tug fleets based in the ports of Philadelphia, Pa., Baltimore, and Norfolk, Va., from which it provides harbor, inland, coastwise and ocean towing services.

## Free Brochure Available On Saab Microwave Tank Level Gauging System

Saab Marine Electronics is offering a free technical brochure describing SUM-21, the first microwave operated level gauging system for tankers.

The brochure contains complete details on the Saab SUM-21 performance features, including: No moving parts—Only the rugged antenna is mounted inside the tank—Antenna is insensitive to sludge deposits and not affected by smoke, gases, etc.—Extremely high accuracy of  $\pm 5 \text{ mm} + 0.05\%$  of measured ullage. For example,  $\pm 15 \text{ mm}$  in a tank 20 meters deep—High system flexibility providing measurements at sea, automatic trim compensation, and easy connection to load calculators, level alarms, etc.

Saab SUM-21 has no mechanical installation inside the tank atmosphere, consequently, it does not generate high costs for spare parts, service, gas-freeing, and resulting time delays.

The system, during the last six months,

has been ordered for all cargo tanks in more than 20 tankers.

About 50 percent of the Saab SUM-21 systems supplied have been ordered for chemical tankers. Also, in crude carriers, installation of Saab SUM-21 is attractive as a consequence of the proposed new IMCO regulations requiring crude oil washing. When using a system based on the microwave principle, it is possible to have accurate ullage readings during the whole washing process.

For copies of the brochure and all information, write to **Jack B. Ellsworth**, Salwico, Inc., 77 River Street, Hoboken, N.J. 07030.

## Hitachi Zosen To Build Three 60,000-DWT Bulk Carriers For 2 Owners

Hitachi Zosen recently received orders for a total of three 60,000-dwt bulk carriers—two from Aksjeselskapet Kosmos, a member of Norway's Anders Jahre Group, and one from Epos Marine Corporation of Liberia.

All three ships are Hitachi Zosen standard economical Panamax-type bulk carriers. With these latest orders included, Hitachi Zosen has received orders for a total of 44 Panamax-type bulk carriers—six in 1979. The new vessels will have a length of 215 meters (about 705 feet), a breadth of 32.2 meters (106 feet), and a depth of 17.8 meters (58 feet). Each will be powered by a Hitachi Sulzer 6RND76M-type diesel and will have a speed of 14.9 knots.

## Wall Industries Announces Yale Cordage Acquisition

Yale Cordage, a braided rope manufacturer based in Yarmouth, Maine, will move into the heavy industrial rope market following its recent acquisition by Wall Industries of Beverly, N.J.

The news came in a joint announcement by **W.A. Dungan**, president of Wall Industries, and **P.A. LeMaistre**, president of Yale Cordage. Mr. **Dungan** said: "We are very pleased to team up with Yale. The cordage industry has become increasingly specialized to keep pace with the demands for more refined types of rope. . . ."

Mr. **LeMaistre** noted: "The number one reason we wanted to join with Wall was to gain greater exposure for Yale's products. Wall is a successful, 150-year-old manufacturer with a nationwide sales force. . . ."

Yale Cordage officers, personnel and manufacturing facilities will remain at the Yarmouth plant.



# Salvage

**We offer the most experienced salvage crews on the East Coast of the U.S.**

For expert pier damage repairs and emergency salvage of any type of floating equipment - call Eastchester first...on site inspection and damage evaluation done immediately.

**EASTCHESTER TOWING CO.** CALL 24 HOURS  
642 City Island Avenue, Bronx, New York 10464 (212) 885-0889  
Red Brennen, President

**Dravo SteelShip**

**INLAND and OFFSHORE**





**WE BUILD THE BEST STEEL AND ALUMINUM WORK BOATS.**

WRITE RT. 4, BOX 76, PINE BLUFF, ARKANSAS 71602; OR TELEPHONE 501-536-0362.

SUBSIDIARY OF DRAVO CORPORATION

# BRUSH SUB

## SYSTEMS

WE MANUFACTURE A COMPLETE LINE OF NAVY APPROVED UNDERWATER HULL CLEANING EQUIPMENT and accessories to service any size vessel from super-tanker to the smallest work boat.



For complete information contact:

SUB ENTERPRISES, INC.

P.O. BOX 16531 • IRVINE • CALIFORNIA 92713  
Telephone (714) 540-9455 • Telex 678 401

# Argo...

## if your business is ships.

If your business is ships, call Argo. From the Caribbean to the Arctic seas, from the Great Lakes to the Gulf ports, anywhere in the world... for equipment, parts and technical expertise, call Argo.

Argo's international network of distribution centers has served the shipping industry for over 25 years. We know you need dependable, 'round the clock, professional service to keep your ships sailing.

Argo maintains complete inventories worldwide. Pumps, compressors, electrical equipment, pollution control systems and all related replacement parts and miscellaneous products —ready to deliver to your ship, right off the shelf... anywhere in the world

So, if your business is ships... you need expert, dependable service. Call Argo.

# Argo Marine

DIVISION OF ARGO INTERNATIONAL CORPORATION  
140 Franklin Street, New York, N.Y. 10013  
Tel. (212) 791-1400

Branches: Charlotte, N.C. • Cleveland, Ohio • Houston, Tex. • Los Angeles, Cal. • New Orleans, La. • Portland, Or.  
San Francisco, Cal. • Seattle, Wash. • St. Louis, Mo.

Antwerp • Genoa • London • Milan • Oslo • Piraeus

Subsidiary: Delta Marine—New York • Houston • New Orleans • Baltimore

**Santa Fe To Install  
2 Production Platforms  
For Union Oil Company**

Santa Fe International Corp., Orange, Calif., announced that its semisubmersible derrick barge Choctaw I is being transferred from the Gulf of Mexico to the West Coast to install two proposed oil production platforms off

California for Union Oil Company of California.

Union is currently in the process of obtaining all Federal, state and local permits for the project.

Santa Fe Engineering Services Co., a subsidiary of Santa Fe International, will be responsible for the design, fabrication, transportation, and installation of a 12-pile, multi-well structure, known as Platform Gilda. This structure

will be installed in 210 feet of water in the Santa Clara Field, approximately 10 miles west of Oxnard, Calif.

Under an extension of an existing contract, Santa Fe Engineering Services will be responsible for the fabrication, transportation and installation of a small structure, known as Platform Gina. Designed by Santa Fe under the earlier contract, this

will be a six-pile, multi-well platform to be set in the Hueneme Field in 95 feet of water, about four miles west of Port Hueneme.

The larger platform will be launched from the SF-4000, Santa Fe's newest launch barge, which will also be moved from the Gulf Coast to assist on the project. The two platforms are scheduled to be installed late in 1980.

**William Sparkman Named  
District Credit Manager  
At GE Credit Corp.**

William B. Sparkman has been named district credit manager of General Electric Credit Corporation's (GECC) New Orleans (La.) Industrial Equipment Financing office.

As credit manager, Mr. Sparkman will be in control of the GECC loan portfolio, making credit decisions to provide two- and three-party financing for manufacturers, distributors, and users of workboats and commercial fishing vessels, as well as production machinery for other industries.

Mr. Sparkman will be serving Louisiana and southern Mississippi.

A native of Emhouse, Texas, Mr. Sparkman attended the University of Houston, earning a BS and an MBA degree. In 1969, he joined the GECC office in Houston, Texas, and eventually served as district credit manager of that office.

**Texaco Names Quegan  
Ass't General Manager  
Fleet Operations**

Richard J. Quegan has been appointed assistant general manager, fleet operations, in the Marine Department of Texaco Inc., it was announced recently by James A. Cole Jr., vice president in charge of the Marine Department. In his new assignment, Mr. Quegan will continue to be located in the company's Harrison, N.Y., offices.

Mr. Quegan graduated from the U.S. Merchant Marine Academy at Kings Point, N.Y., in 1959, with a Bachelor of Science degree, and joined Texaco the following year as a third mate aboard the S.S. Texaco Montana. He subsequently served aboard other Texaco U.S. fleet vessels as first mate and captain until 1964, when he was transferred to shore as assistant fleet superintendent. Following assignment with Texaco marine companies in Europe, commencing in 1969, he was named assistant manager, traffic, in Texaco Inc.'s Marine Department in New York in 1974, and was appointed manager, operations there in 1975.

# MANGONE SHIPBUILDING A LEADER FOR MORE THAN A DECADE

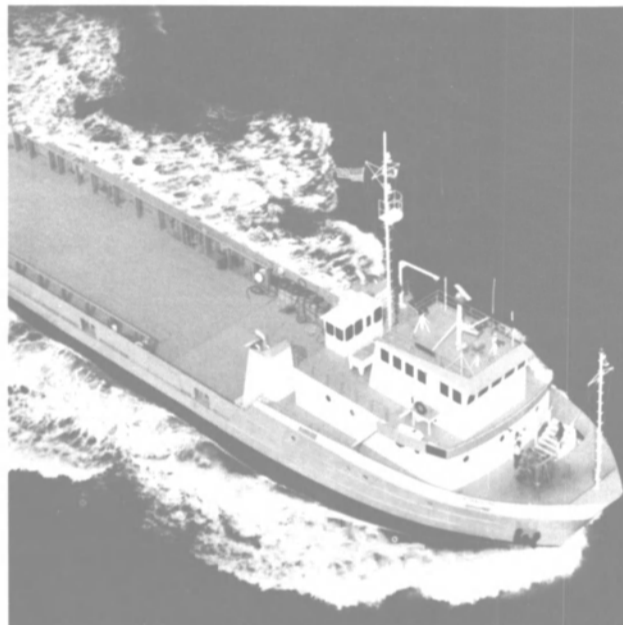

The 185-ft. Tug/Supply *T.R. Naquin* is shown during trial runs.



Recognized as an international leader in building ships for the offshore industry, Mangone Shipbuilding Company continues to stay in the forefront of offshore service vessel design and construction. Custom built to meet the specifications of individual owners as well as all regulatory bodies, every Mangone vessel differs from all others.

For our catalogue on recent vessels built by Mangone, please write or call our Houston office.

ABS CLASSED, ALL OCEANS  
NORWEGIAN SEA CONTROL REGULATORY BODY  
CERTIFICATED (Norwegian Flag)  
or U.S. COAST GUARD  
CERTIFICATED (U.S. Flag)



**Mangone Shipbuilding Company**

819 South 80th St. • P.O. Box 5446 • Houston, Texas 77012 • 713/926-9451

A Stewart & Stevenson  
Company



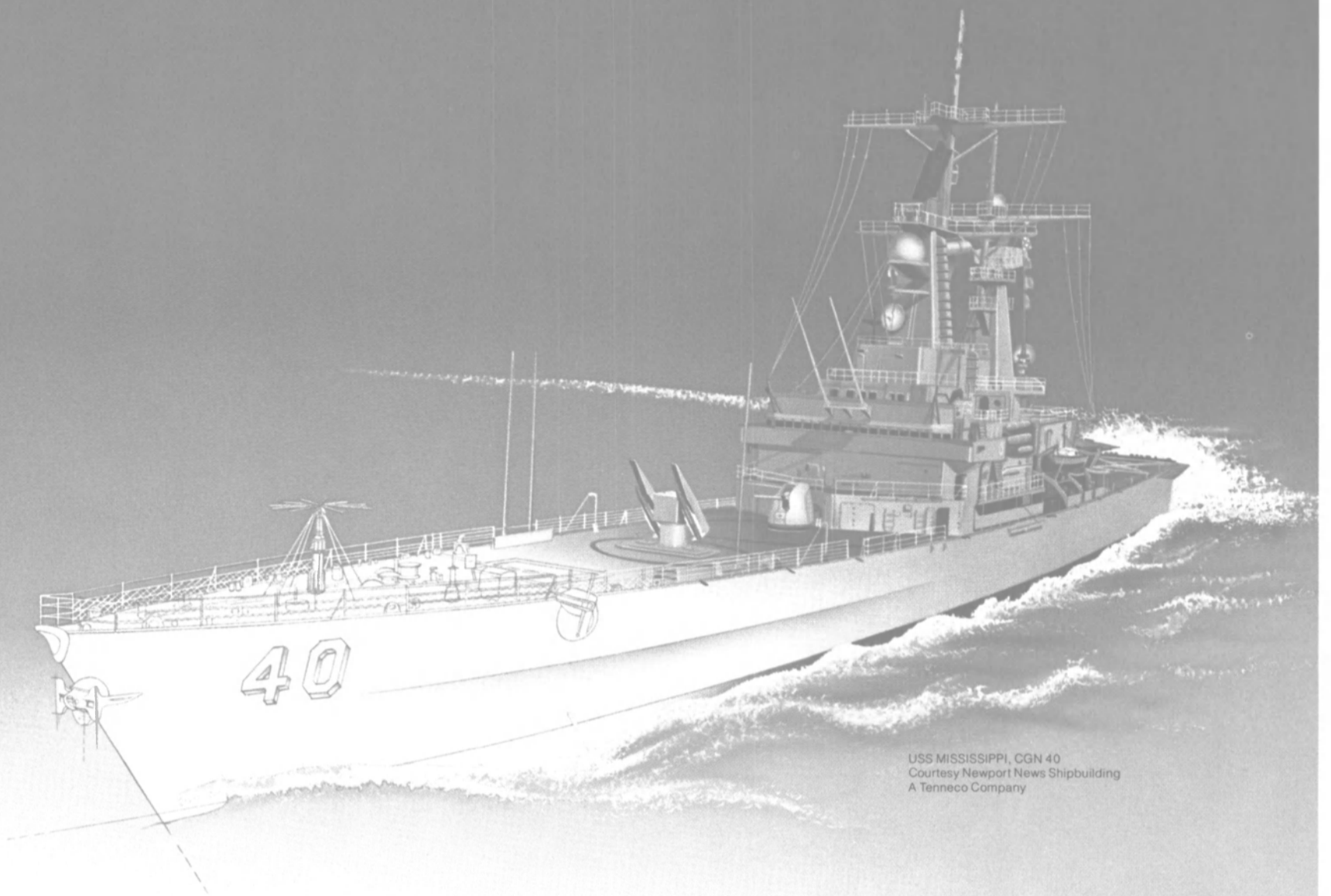

USS MISSISSIPPI, CGN 40  
 Courtesy Newport News Shipbuilding  
 A Tenneco Company

## It takes a lot of high-powered design to build a nuclear-powered cruiser.



The detailed drawings that are made for modern shipbuilders reflect a sophistication of design in a volume that in itself is remarkable.

Keeping up with the output of the engineers is the job of AM Bruning's Model 876. As an original drawing is inserted, this high-volume dry diazo whiteprinter automatically selects the correct width of copy paper from storage rolls and cuts it to size to match the original. Sepia or film intermediate materials may be stored as well as regular print paper. High quality prints are delivered in seconds—the Model 876 has a mechanical speed of up to 60 FPM.

If your production volume is high, the AM Bruning 876 is for you. If your requirements are less, there's an AM Bruning engineering copier of the appropriate capacity.

For more information call your nearest AM Sales Office, or write AM Bruning, 1834 Walden Office Square, Schaumburg, Illinois 60196.

**We help bring your vision to life.**

**AM** **Bruning**  
 the Informationists

©1979 AM International, Inc

AM and BRUNING are registered trademarks and THE INFORMATIONISTS is a trademark of AM International, Inc

we have it  
**ALL**

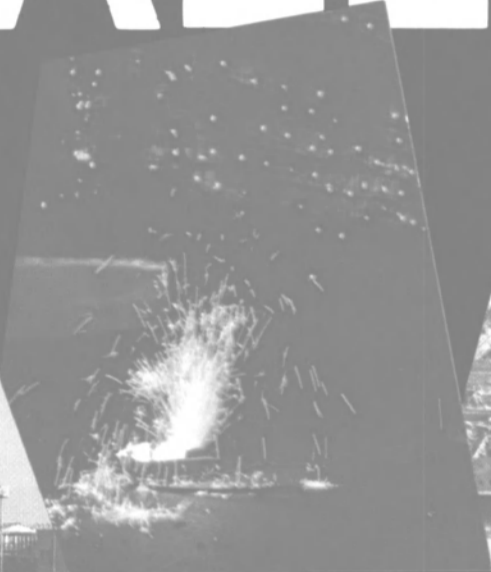

**SHIPBUILDING  
REPAIR  
RETROFITTING  
DESIGN**

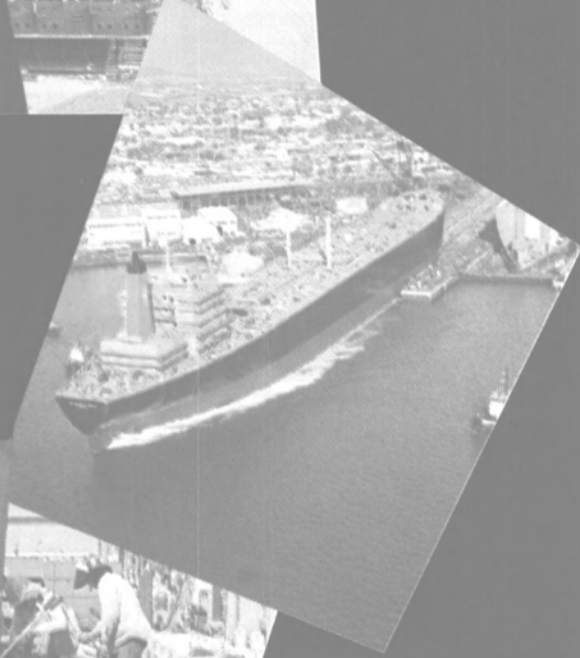

Upgrading to USCG  
and IMCO Standards

**massco**

NATIONAL STEEL & SHIPBUILDING CO. P.O. Box 80278 28th St. & Harbor Dr., San Diego, CA 92138

## McGraw-Edison Names R.V. Jeck President Of Worthington Pump Unit

Robert V. Jeck has been named president and chief executive of Worthington Pump, Inc., a McGraw-Edison Company, it was announced recently.

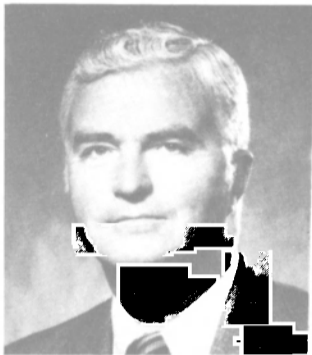

Robert V. Jeck

A graduate of Iowa State University, Mr. Jeck received his MBA degree from the Wharton Graduate School, and has participated in advanced management programs at the London School of Economics and the Harvard Graduate Business School. A former lieutenant in the U.S. Navy, admiral's aide, and Naval Intelligence School instructor, Mr. Jeck began his career with E.I. Du Pont, where he assumed various responsibilities in product development, marketing, and manufacturing.

Mr. Jeck later joined Amerace Corp., where he served as president of the Stimsonite and EMC Divisions. He was Group vice president of Amerace and president of Amerace Brands Division, as well as a member of the board of directors of Anchor Coupling before joining Worthington.

Mr. Jeck is chairman of the board of the Motor Equipment Manufacturers Association and president of the board of directors of the Truck Safety Institute.

Worthington Pump, based in Mountainside, N.J., manufactures pumps at 23 facilities in 13 countries for the electric utility and public works, petroleum, chemical and petrochemical, marine, agricultural, and general industries.

## Booklet Available From Kaiser Chemicals On Corrosion Protection

The use of aluminum alloy anodes to provide improved cathodic protection for offshore oil structures and vessels is the subject of a booklet available from Kaiser Chemicals. It offers corrosion engineers guidance on anode selection and essential factors in the design of a more efficient cathodic protection system, and includes a detailed anode selection nomograph and drawings of typical anode cross sections and cores. Other photos and drawings illustrate aluminum anodes in flush-mounted hull, ballast tank, heater treater, and multipurpose applications. The company, which has a marine anode production capacity of 10 million

pounds annually, also uses the booklet to discuss the importance of continuing research and quality control in the production of efficient corrosion control products. Copies of the brochure may be obtained by writing James J. Driscoll, Kaiser Chemicals, Kaiser Center, Room 1139, 300 Lakeside Drive, Oakland, Calif. 94643.

## Bridgestone Receives \$5-Million Order For Hose For LOOP Terminal

Bridgestone Tire Co., Ltd., Tokyo, Japan, recently received a sizable order for large-bore marine hose for unloading crude oil, from Fluor Ocean Services, Inc., Houston, Texas, who is the contractor for the project of the Louisiana Offshore Oil Port (LOOP).

The contract will amount to approximately \$5-million on CIF basis.

The LOOP Marine Terminal will be the first deepwater port in the United States capable of unloading crude oil from supertankers up to 700,000 deadweight tons, and will be located approximately 19 miles offshore the state of Louisiana, where three single-point mooring buoys will start operating in July 1980.

In the first phase of the operations, it is expected that 1.4 million barrels will pass through per day, with the terminal accommodating 330 tankers annually.

The marine hose, to be used in the LOOP Marine Terminal for transporting crude oil from the tanker to the single-point mooring buoy, has an inside diameter of 24 inches, the largest bore of marine hose in the world, and had to meet the highest industry standards.

## MarAd Offers Important New Handbook On Firefighting At Sea

The Maritime Administration has released a marine fire prevention handbook developed under a jointly sponsored MarAd/U.S. Coast Guard contract. It contains almost 400 pages of invaluable information.

The handbook, "Marine Fire Prevention—Firefighting and Fire Safety," will be used in the training of merchant mariners in fire prevention and control.

The original concept for the handbook was developed by the Maritime Training Advisory Board, a group of maritime labor and management executives interested in improving and enhancing the skills of seafarers.

The manual has been distributed to the U.S. Merchant Marine Academy, Kings Point, N.Y., the six state maritime academies, and maritime labor schools. Copies of the manual are available from the Superintendent of Documents,



The new MTU of North America facility located in Corporate Park off Highway 59 in Sugar Land, Texas, near Houston. The building cost is in excess of \$1 million and is constructed of concrete, limestone, and tilt-wall panels. The building houses a special testing station for MTU engines up to 2,500 hp, and its foundation is capable of supporting a 10-ton crane.

## MTU/North America Opens U.S. Corporate Headquarters In Houston

MTU of North America, Inc., a subsidiary of MTU Friedrichshafen West Germany, and distributor of high-performance diesel engines, officially opened its corporate headquarters in Houston, Texas, recently with a second facility in Morgan City, La. MTU of North America is an extension of MTU's worldwide marketing and product support system, designed to provide immediate service to MTU customers of the Gulf Coast.

The facility is located in a new large industrial park, Corporate Park, off Highway 59 in Sugar Land, just southwest of Houston, with ready access to Freeport, Galveston and other coastal areas.

The new building alone cost over \$1 million to construct. The structure occupies 10,000 square feet, with 3,000 square feet of offices and 7,000 square feet for warehouse and workshop areas.

It features a special testing station for new and rebuilt MTU diesel engines. Valued at over \$100,000, the test stand, equipped with a cooling tower and dynamometer, exactly simulates actual running conditions for engines up to 2,500 bhp so that they can be thoroughly tested before installation. There is also a special air-conditioned room for the testing of injection pumps and nozzles.

U.S. Government Printing Office, Washington, D.C. 20402 (Stock Number 003-007-00099-5; price \$8).

## Omnithruster Adds New Maneuvering Systems—Literature Available

Serving the marine industry for a number of years in solving maneuvering problems, Omnithruster Inc. is now offering literature describing five new low-cost PV Systems. The PV Systems have been created for vessel owners who want the strength

Peter Moeller, executive vice president and general manager of MTU of North America, was responsible for overseeing the construction of the new facility near Houston. He is in charge of staffing the new company, as well as heading its daily operations.

The specially trained personnel at Houston and Morgan City are on call 24 hours a day, every day of the year, to assist customers in selecting appropriate power systems, and to provide complete follow-up service. MTU of North America maintains a fleet of mobile units (including a \$90,000 service and spare parts inventory vehicle).

MTU of North America maintains a one-million-dollar inventory of spare parts. The inventory is computer-controlled, and low stocks are automatically replaced via a direct computer link-up to the main plant in Friedrichshafen, Germany. There are over three million dollars in complete engine assemblies stocked in Houston and Morgan City. Ninety percent of these engines are sold and soon to be delivered to clients.

MTU of North America expects to expand its operations along the Gulf Coast beyond the existing facilities at Houston and Morgan City.

and features of the Omnithruster but do not require all the features of the Omnithruster JT System.

The PV Systems range from 50 to 350 horsepower and from 1,000 to 6,000 pounds of nozzle thrust. Like all Omnithruster systems, the PV Systems meet the basic requirements of maneuvering underway and in strong currents.

For full details and literature on the low-cost PV Systems, write Violet J. Winslow, Omnithruster Inc., Dept. 7A, 16837 South Normandie Avenue, Gardena, Calif. 90247.





Sleek lines of New Shoreham II reflect the vessel's many innovative and modern features.

## Blount Marine Delivers Innovative Cruise Ship New Shoreham II

Luther Blount, president of Blount Marine Corporation, has announced the delivery of the New Shoreham II, a new innovative, fuel-efficient cruise ship designed to carry 100 passengers. The vessel was constructed in six months, under U.S. Coast Guard specifications, for the American Canadian Line. It left Warren, R.I., with 72 passengers bound via the Inland Waterway for West Palm Beach, Fla., commencing service last December on 12-day Bahama "Out" Island cruises from Nassau.

Mrs. Jane Blount christened the New Shoreham II. Leon Flowers, port director of the Bahama Islands, along with state and local officials of both the Bahamas and the state of Rhode Island, attended the launching ceremonies.

The M/V New Shoreham II is 150 feet long, 28 feet wide, with

36 deluxe cabins on three decks, and carries a working crew of 14. The new vessel replaces the original M/V New Shoreham, sold to West Coast interests in April 1979. From 1971 through April 1979, the original New Shoreham carried over 12,000 passengers on cruises through New England, Canada, Florida, and Bahama "Out" Islands. The New Shoreham II has enlarged facilities and expanded cabin area, increasing passenger capacity by 20 percent.

Like its smaller predecessor, this ship will be the only U.S.-flag cruise ship in the Caribbean. Its fuel economy, bow landing facility, and new aquatic fantail concept offer new dimensions to the cruise industry.

Relying on a principle first used by the Herreshoffs of Bristol, the ship uses about the same amount of fuel for propulsion as a large

cabin cruiser. Its twin GM 12V71 engines with a total of 700 hp are duplicates of those used in most 65-foot fast cabin cruisers. Speed loaded has been checked at 11 knots.

It uses less than a fifth as much fuel as most larger cruise ships when considered on a basis of fuel used per passenger per mile.

Other new concepts include a bow ramp leading from the lower deck on which a design patent has been applied for by Luther Blount. The triangular stem section hinges out to allow passengers off two abreast onto a beach or appropriate shore. The fantail offers a full-width aquatic promenade featuring recessed stairs leading to a retractable swimming boat ramp. The area also serves as an observation deck and carries a glass-bottomed auxiliary boat. Tuna outriggers and fishing equipment mounted in this area are intended to provide guests with Caribbean troll fishing while underway.

The arrangement of the new



Unique Bow Ramp (patent pending) designed by Luther Blount allows visits to many unspoiled and previously inaccessible areas.

ship follows that of its predecessor but features larger and more deluxe staterooms with a larger clear sundeck aft. The ship is air-conditioned and heated. Underwater exhausts, soft-mounted machinery placed away from living spaces, and generous use of sound insulation insure a quiet atmosphere. For tight maneuvering in small harbors, the ship is equipped with Blount-built 60-hp hydraulic bow and stern thrusters.

While the New Shoreham II is designed primarily for semi-protected waters, it will provide many capabilities beyond the scope of larger ships. The new ship can navigate limited waterways like the Erie Canal because the pilothouse lowers and other superstructure retracts to clear 23 feet vertical. A limited draft of 6 feet can clear the bar into practically every yacht harbor in the Bahamas.

### NEW SHOREHAM II

Length Overall:	142'-6"
Beam (Molded):	28'-0"
Depth (Molded):	9'-8"
Design Draft (Approx.):	5'-3"
Capacity - Passengers:	100 Excursion Service Overnight Max.
Fresh Water Capacity:	4,693 Gallons
Fuel Capacity:	4,925 Gallons
Crew:	14
Propulsion Engines:	(2) General Motors 12V-71 Diesel Engines
Controls:	Morse
Propellers:	Columbian Bronze
Generators:	(3) Lima - GM 6-71 Diesel Power (1) Onan
VHF Radiotelephones:	(2) Apelco Mod. AF55
Depth Sounders:	(2) Data-Marine Sandpiper III Mod. 2450
Radar:	(2) Furuno Mod. FR-240
SSB:	(1) Hull Mod. 922
Loran C:	(1) Mico Mod. 6805
Heating and Air-Conditioning:	Carrier

## Literature Describes New Harris RF Communications Channelized ARQ System

Literature is now available describing the new RF-2330 Channelized ARQ System, an advanced synthesized (transmitter/receiver) automatic error correcting radio teletypewriter system. A unique high-speed switch allows operation from a single antenna. The RF-2330 can be operated in either simplex or split channel (half-duplex) modes. The RF-2330 ARQ Terminal is a complete system that features 1-kw PEP or average, microprocessor control, switched simplex operation, high-frequency stability and channelized full-frequency coverage. As a complete system, the RF-2330 ARQ Terminal includes all elements necessary for operation, including the basic transmitter (RF-233), receiver (RF-530), HAARQ Modem (RF-3500), and antenna coupler (RF-1205). The teletypewriter is available as an option.

For literature and complete details, write J.D. Vatcher, Harris Corporation, RF Communications Division, 1680 University Avenue, Rochester, N.Y. 14610.

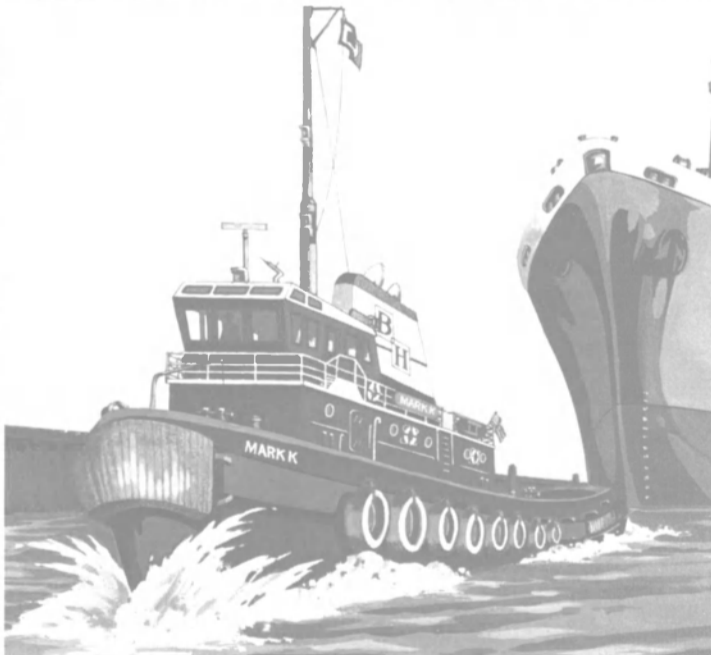
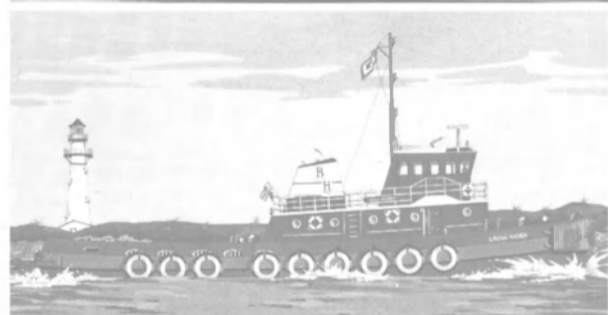

## Three new tugs join the Bay-Houston family.

Three new additions to the Bay-Houston fleet will be the Barbara H. Neuhaus, Laura Haden and Mark K. All attest to the dedication of Bay-Houston to provide the best

towing service available on the Gulf Coast.



**BAY-HOUSTON TOWING CO.**  
HARBOR AND COASTWISE TOWING

Houston • Galveston • Corpus Christi • Freeport • Texas City

### Three Promoted At J.J. Henry Moorestown Office

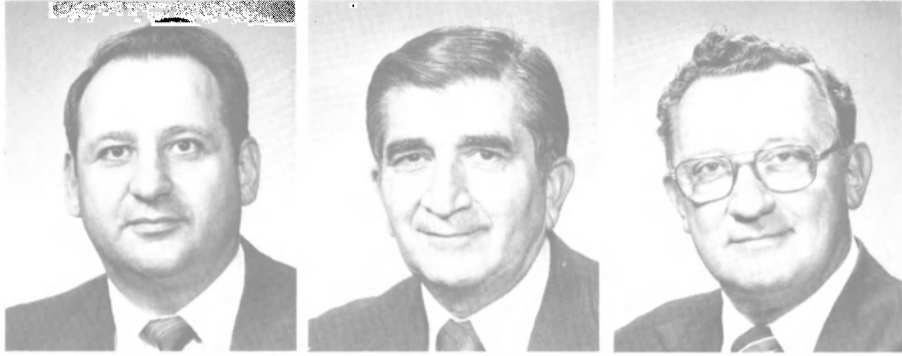

Robert B. McFadden

Peter Karanzalis

Henry C. Emmerling Jr.

A.C. Brown, senior vice president of J.J. Henry Co., Inc., naval architects and marine engineers, recently announced the following promotions in the J.J. Henry Company's Moorestown, N.J., office.

**Robert B. McFadden** has been appointed chief engineer and director of the Mechanical Design Division, reporting directly to Mr. Brown. Mr. McFadden graduated from Penn State University with a BS degree in chemical engineering. He also pursued additional college studies at Bucknell University and Drexel University. Prior to his new appointment, Mr. McFadden served as project manager for design of the U.S. Navy Landing Ship Dock, LSD-36, in 1965, and then became chief of the Machinery Engineering/Design Department in 1967 to the present.

**Peter Karanzalis** has been appointed chief of Production Engineering in the Mechanical Design Division, reporting to Mr. McFad-

den. Mr. Karanzalis graduated "cum laude" from Temple University with an AS degree in mechanical engineering, majoring in HVAC. Mr. Karanzalis also pursued additional college studies at North Carolina State College and Drexel University. Prior to this new appointment, he served as chief of the HVAC & Hull Piping Engineering/Design Department from 1964 to the present.

**Henry C. Emmerling Jr.** has been appointed to chief of the Machinery Engineering/Design Department, reporting to Mr. McFadden. Mr. Emmerling graduated from the United States Naval Academy with a BS degree in engineering. He also completed additional courses at the following U.S. Navy Technical Schools: USN Metalsmith School, USN CIC School, Damage and ABC Warfare School. Prior to his new appointment, Mr. Emmerling served as assistant chief of the Machinery Engineering/Design Department from 1968 to the present.

catalog, write **Roy A. Anderson**, Norman N. DeJong & Associates, Inc., 1734 Emerson Street, Jacksonville, Fla. 32207.

### Key Changes Announced At Michigan Wheel

Several key changes were recently announced by Michigan Wheel Division, Dana Corporation. **H.L. VanderMey**, president of the division, announced that the appointments were for the division's three facilities located in Grand Rapids, Mich., Seattle, Wash., and Pascagoula, Miss.

**Robert Kress**, former chief engineer of the division, has been appointed vice president of engineering. **Tony Buczek** succeeds Mr. Kress as chief engineer. **Charles Dykstra** has been named to the new position of director of marketing.

### DeJong & Assocs Offers Services Brochure

The naval architectural and marine engineering firm Norman N. DeJong & Associates, Inc. recently published a catalog of services offered by the firm.

The brochure describes the firm's capabilities and facilities, as well as general specifications for vessels designed by Norman N. DeJong & Associates, Inc. A full service naval architectural firm, Norman N. DeJong & Associates is known for tug and towboat designs, pilot boats, passenger vessels, and fishing boats.

For a free copy of the services

### James E. Palmer Elected President Of Baldt Inc.

The board of directors of Baldt Incorporated recently announced the election of **James E. Palmer** as president and director of the company.

Mr. Palmer brings 25 years of diversified business and industrial experience to Baldt, most recently with The Walworth Company as vice president/general manager.

Prior to joining Walworth, Mr. Palmer was with American Standard, Inc.

Baldt Incorporated is a leader in the design and manufacture of anchoring and mooring systems, with manufacturing facilities in Chester, Pa., Toccoa, Ga., and Corpus Christi, Texas, and distribution locations in Houston, Texas, New Orleans, La., Seattle, Wash., San Francisco, Calif., Chester, Pa., and Aberdeen, Scotland.

### CAPABILITY IN MARINE SERVICES



### AG&P handles 90% of all international ship repairs in the port of Manila.



For more than seven decades, AG&P Marine Services Division has been servicing international shipping companies calling at the port of Manila.

The Marine Services Division with qualified technical staff and experienced personnel has the facilities and equipment for almost all kinds of shipside work, preparation of ships, tanks, carriage of liquid cargoes and lighterage of liquid cargoes. The division performs all its services in accordance with the specifications of international classification societies and cargo surveyors.

AG&P Marine Services. On the job since 1903.

**IAIGIP** MARINE SERVICES DIVISION  
Punta, Sta. Ana, Manila • Tel. 78-59-31



**BELZONA MOLECULAR CERAMIC METAL** is your best weapon in the war against Erosion/Corrosion attack. Applied as a cold, thixotropic compound, it reacts to create a hard, super abrasion resistant synthetic metal which is so tough it is virtually impossible to machine! Outstanding resistance to chemicals, thermal shock, impact and stress. A ton-and-a-half PSI adhesion and can even be applied under water!

**WE ARE THE WORLD'S LEADERS IN MOLECULAR MAINTENANCE TECHNOLOGY**

**BELZONA MOLECULAR INCORPORATED** 224 Seventh Street, Garden City, New York 11530 • (516) 746-7030  
**BELZONA MOLECULAR METALIFE LIMITED** Claro Road, Harrogate, HG14AY, North Yorks, England • (0423) 67641

### CONDENSER PROBLEMS?



**EROSION/CORROSION** Accelerated by DE-ZINCAFICATION nearly destroyed this Condenser Tube-Sheet, on a cargo vessel, Ceramic Metal quickly rebuilt it, and also rebuilt the End Plates, Division Bars and Water Boxes.

## Wichmann Receives An Order For 20 Diesels For Halter-Built Vessels

Wichmann Diesel, Inc. of Kenner, La., has secured an order from Command Marine, Inc. of Lafayette, La., through its affiliates, for 20 of their 1,350-hp Model 4AXA marine propulsion systems, including controllable-pitch propeller and all ancillary equipment. This engine series offers very low specific fuel consumption due to low engine operating speeds, and reduced maintenance as a result of modular construction and elimination of problem-causing cylinder valving and valve operating components.

These propulsion packages will be installed in 10 vessels: four 180-foot tug supply vessels, two stern trawlers, and four special purpose vessels, all of which will be built by Halter Marine, Inc. at their New Orleans, La., facilities. Delivery is scheduled for 1980-81.

## 1979 MarAd Survey On Shipbuilding And Repair Facilities Available

The Maritime Administration recently published its 1979 Report on Survey of U.S. Shipbuilding and Repair Facilities. The 123-page report notes that "Despite the continuing worldwide shipping depression, the climate of uncertainty, and the global overcapacity in shipbuilding, the U.S. shipbuilding and ship repair industry in FY 1979 invested some \$208 million in facilities modernization and expansion, and as of July 1, 1979, planned to spend an additional \$221 million to improve

facilities during the year ending June 30, 1980."

Since enactment of the Merchant Marine Act of 1970, approximately \$1.7 billion has been spent on facilities modernization and improvements, the report states.

A limited number of copies of the publication are available and may be obtained by writing the Office of Public Affairs, Room 3895, Maritime Administration, Washington, D.C. 20230.

## Parker Towing Barge And Towboat Project To Cost \$14 Million

Parker Towing Co., Inc., P.O. Box 72, 100<sup>th</sup> 24th Avenue, Tuscaloosa, Ala. 35402, has applied for a Title XI guarantee to aid in financing 35 barges and four towboats. The vessels will be used on the inland and coastal waterways of the United States.

The project includes 33 hopper barges, each with a capacity of 273 short tons. Jeffboat, Inc. of Jeffersonville, Ind., will build 10 of the hopper barges for delivery March 31, 1980. A shipbuilder has not been designated for the other 23 hopper barges.

Jeffboat, Inc. will also construct two 26,000-barrel tank barges for the applicant.

The project also involves the construction of two new towboats and the reconditioning of two others. One of the new vessels is being built at Mainstream Shipyards & Supply, Inc., Greenville, Miss., and is scheduled for delivery on June 30, 1980. Another towboat is to be built at an undesignated shipyard.

Mainstream Shipyards & Sup-

ply will also recondition a towboat for Parker Towing. The work was expected to be completed last month. In addition, Harrison Bros. Drydock & Repair Yard, Inc., Mobile, Ala., reconditioned a towboat for the applicant. It was redelivered October 12, 1979.

The estimated actual cost of the entire project is \$14,178,000. If approved, the Title XI guarantee would cover \$11,934,000 of that amount.

## Tampa Tug Corporation Formed By T.J. Stahl



The Tampa Tug Corporation's "Challenger."

Thomas J. Stahl has announced the formation of the Tampa Tug Corporation. The new company has established offices at 102 North 13th Street, Tampa, Fla., with a mailing address of P.O. Box 5405, Tampa, Fla. 33675. Tampa Tug intends to provide barge towing on a contract basis throughout the Gulf, Caribbean, Central and South America, or wherever towing services are required. Mr. Stahl announced that the tug Challenger has been placed in service and has made several trips to Central America. The Challenger is a twin screw, 4,200-hp, 125-foot tugboat with worldwide ocean towing capability.

Before starting the Tampa Tug

Corporation, Mr. Stahl was employed as the operations manager of the St. Phillip Towing & Transport Company in Tampa for five years. From 1958 through 1974, Mr. Stahl served as the Southern operations manager in New Orleans, La., of the A.L. Mechling Barge Line, Inc., and the Union Mechling Corporation. Mr. Stahl is on the board of directors of the American Waterways Operators. The company phone number in Tampa is (813) 223-9751.

## Brown & Root Promotes Knight And Nelson To VP Posts In Marine Group

Brown & Root, Inc., Houston, Texas, has announced a series of executive changes, including the promotion of two officers in the company's Marine Group.

Promoted to Group vice presidents were T.E. Knight, Engineering & Project General Management, Marine Group, and H.A. Nelson, Construction, Western Hemisphere, Marine Group.

Mr. Knight's 16-year background includes design, engineering, and engineering management, planning, design, and construction of petroleum production facilities; design and construction of offshore drilling and production platforms, marine terminals and submarine pipelines.

Mr. Nelson has nearly 40 years of experience in engineering and construction from laborer to supervision and management, and for the past several years has been in charge of management of Brown & Root's West Coast-Alaska, Oilfield, and Latin America Division of the Marine Services Group.

## Halter Marine Offers Free 54-Page Full-Color Capabilities Brochure

Halter Marine, Inc. is offering, at no cost, a 54-page brochure, every page profusely illustrated with dramatic full-color photographs, describing the total inside and outside shipbuilding capabilities offered by this leading shipbuilding organization.

Halter builds more than 30 types of vessels at the company's 10 shipyard locations in the states of Louisiana, Mississippi, Alabama, and Florida. In less than 25 years of operation, the company has constructed more than 1,000 vessels. Examples of all types currently produced by Halter are pictured in the brochure, including supply boats, tug/supply boats, crewboats, tugs, surface effect ships, research vessels, small tankers, patrol boats, fishing vessels, CATUGS, utility boats, and sports fishermen. The book also details the full range of services offered by Halter from vessel design, engineering, and construction, to service, repairs, and training.

For a copy, write to A.J. Rizzo, Halter Marine, Inc., P.O. Box 29266, New Orleans, La. 70189.

**We Also Compete**

You can have fine quality Wager Vent Valves and pay about the same, sometimes surprisingly less than you might spend elsewhere.

**Robert H. Wager Co., Inc.**  
 P.O. Box 100  
 Chatham, NJ 07928 USA  
 Spec sheets on request.  
 No obligation.

**WAGER**

A new line of inwater cleaning semi-automatic equipment for ship hulls

**"BRUSH KART"**

FRANCE	U.S.S.R.
NORWAY	TURKEY
PORTUGAL	HONG-KONG
BELGIUM	SHARJAH
GIBRALTAR	DUBAI
ITALY	JAPAN
SINGAPORE	CHILE
PHILIPPINES	CANARY ISLAND
U. S. A.	

**BRUSH KART** is a hydraulically powered brushing unit, fitted with 3 rotary sucking brushes. Cleaning proceeds by 4 ft (1.20 m) wide strips, at an operating speed of 33-44 yds (30-40 m) both on vertical walls and flat bottoms. VLCCs can be cleaned within 5 to 6 hours during unloading, by only 1 diver who steers the Kart, effortlessly and with sufficient visibility. The driving of the Kart requires only a few hours training of the operator. BRUSH KART is extremely robust and requires very limited maintenance. It ensures a high quality cleaning which spares the protective coatings. BRUSH KART is currently in use with the U.S. Navy and the NATO Navy.

**Every "PHOSMARINE" equipment is manufactured in FRANCE only.**

PHOCEENNE S/MARINE SERVICE - PHOSMARIN EQUIPEMENT  
 21, BOUL. DE PARIS, 13002 MARSEILLE (FRANCE)      TELEX 401826 PHOSMAR



## \$42-Million Contract For 3 Oil Barges To General Dynamics

General Dynamics' Quincy (Mass.) Shipbuilding Division has received a \$42-million contract for the construction of three oil-carrying barges from Coastwise Trading Company, Inc. of Delaware.

Two of the barges will have a capacity of 175,000 barrels of oil. They will be 471 feet long and have an 84-foot beam and a depth of 42 feet. The third barge, which will have a capacity of 132,000 barrels, will be 415 feet long and have the same beam and depth.

The barges, which will be used in intercoastal service, are scheduled for delivery at two-month intervals starting in December 1980.

## Pfeiffer To CEO Of Alexander & Baldwin

R.J. Pfeiffer, previously president and chief operating officer of Alexander & Baldwin, Inc., has been appointed president and chief executive officer of the Honolulu, Hawaii company.

This followed the resignation of Gilbert E. Cox as chairman of the board of directors and chief executive officer and as a director. Mr. Cox said he was returning to law practice after 10 years as a corporate executive in Honolulu. No successor as A&B board chairman was named.

Mr. Pfeiffer became president and chief operating officer of A&B last October after six years as president of Matson Navigation Company, an A&B subsidiary.

A&B's principal operations, besides Matson, are in sugar production and property development and management.

## TTT Promotes Kelly To Vice President

The board of directors of TTT Ship Agencies, Inc., New York, N.Y., has announced the promotion of Edward J. Kelly from assistant vice president, Far East, to vice president. He will continue to be responsible for the agency's Y.S. Line operations, a post to which he was assigned a year ago. Mr. Kelly graduated from the Merchant Marine Academy, Kings Point, N.Y., in the class of 1973.

## NOAA Survey Of Remotely Operated Vehicles Available

The number of so-called remotely operated vehicles (ROVs) in use today has increased 1,000 percent in the past five years, according to a report by the National Oceanic and Atmospheric Administration (NOAA).

Today about 180 ROVs are in use or being built around the world, mainly for the oil and gas industry. An additional 120, not

covered in the NOAA survey, are being used by various navies to neutralize explosive mines. Other main users of the small underwater units include the military and the scientific research community.

The vehicles are used industrially for inspection of underwater structures, monitoring of beneath-the-surface activities, assisting divers, bulldozing and trenching the ocean floor, and a variety of other purposes. Some research ROVs are capable of fine-grained

mapping, water sampling, and radiation measurements; while others have been used for under-ice profiling, wake turbulence measurements, and profiling of conductivity, temperature, and pressure. The governments of several nations, as well as private industry, are sponsoring research and development into additional uses of ROVs.

NOAA's survey, entitled "Remotely Operated Vehicles," was conducted by R. Frank Busby Associates, Inc., an Arlington, Va.,

consulting firm. The report describes in detail the construction characteristics, and uses of ROVs throughout the world, as well as problems encountered by the various types, and recommended areas of research and development. Specifications and photographs of nearly 100 ROVs are included.

Copies of the report may be obtained from the Superintendent of Documents, U.S. Government Printing Office, Washington, D.C. 20402, for \$7.50 each.

## FOR IMMEDIATE SALE: 2 COMPLETE DRILLSHIPS LCMs, HARBOR TUGS & CRANE BARGE

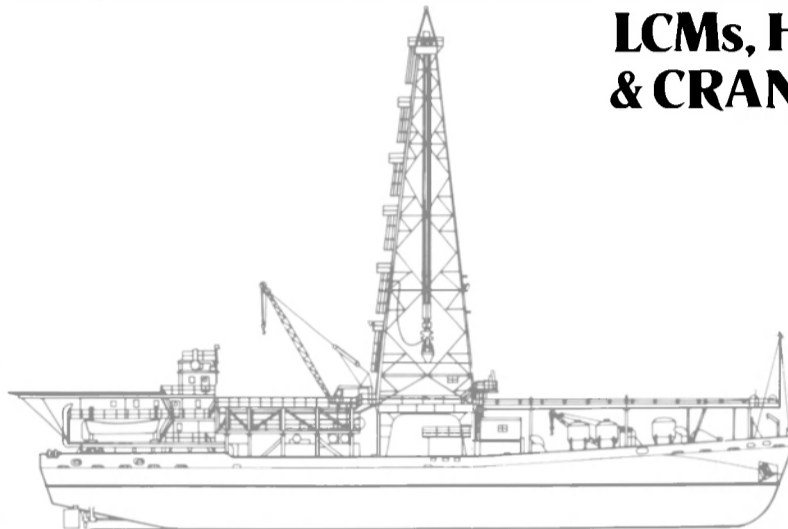

**Both drillships have field-proven experience in hostile environments and provide high mobility, high cargo capacity, superior station-keeping ability & excellent drilling utility.**

Both Drillships Presently Located In The Mediterranean

### PETROMAR NORTH SEA (\$5,500,000)

Converted to a drillship in 1965 at Todd Shipyard, San Pedro. Operates in 600' depths with 25,000' drilling depth. Hull: 380'x64'x17'. Keel to maindeck: 24'. Centerwell: 24'x20'. Heliport certified for S61. Quarters 76. Flag Panama. ABS Certified. Twinscrew 4360 steam propulsion.

**Drilling Equip:** National 1625D Drawworks; Parkersburg hydro. brake; 15,000' Powered Sandline; National C375 Rotary Table, GE752 drive, Varco bushing. National 12P160 Mud Pumps. 550T Travelling Block w/WGC 400T Heave Compensator. National P650 Swivel. API 500T Derrick (146'x56'x34'). (2) Flopetrol 120' Burner Booms. Haliburton Twin HT 400 Diesel Cement Units. GMI auto. piperacker. Drill pipe, collars, subs, tongs & elevators. Complete mud systems. Hyd. power tong.

(2) Subsea BOP Stacks both w/collet wellhead connectors: (20 3/4"-2M) Cameron dbl. "U", Hydril MSP: (13 3/4"-5M) Cameron "J", Hydril GL; CRI balljoint; Vetco Riser 22"; Line Tensioners.

(4) Dbl. Drum Anchor Windlass. (8) 10T & (8) 5T-piggyback Anchors. (16) Anchor Buoys. (8) Generators: (7) Cat D398/D379 for GE 606&350, (1) GMC-671. (7) Air Compressors. (2) 2,200hp Boilers (oil). (2) Water Makers. (2) Cranes. Complete comm/nav requirements.

### PETROMAR V (\$4,500,000)

Built by Equitable of New Orleans, 1963. Operates in 70' to 600' depths with 25,000' drilling depth. Hull: 268'x58'x16'. Keel to maindeck: 22'. Centerwell 24'x22'. Heliport certified for S61. Quarters 48. ABS Certified. Twinscrew 1050 hp electric.

**Drilling Equip:** National 1625E Drawworks; Parkersburg Hydro. Brake; 15,000 Powered Sandline; National C375 Rotary Table, GE752 drive, Varco bushing; 2 National G1000C Mud Pumps; 550T Travelling Block w/Vetco 400T Heave Compensator; National 1324 Swivel; 136'x56'x34' Derrick; (2) 120' Flopetrol Burner Booms; Haliburton Twin HT400 Cement Units; GMI Auto. Piperacker; Drill pipe, collars, subs, tongs, & elevators. Complete mud systems.

(2) Subsea BOP Stacks both w/collet wellhead connectors: (20 3/4"-2M) Hydril MSP: (13 3/4"-5M) Cameron modified triple gate; Hydril GL. Lower riser package w/Regan ball joint. Vetco Riser 22". Line Tensioners.

(4) National Anchor Winches. (8) 10T & (8) 5T-piggyback Anchors. Fairleads. (11) Anchor Buoys. (8) Main Generators, Cummins VT12, (2) GMC Auxiliary. Air Compressor System. Water Maker. Welder. (2) Cranes. Complete comm/nav requirements.

Illustrated specifications sheets available, including charted operating records for Petromar V in Indonesian waters and Petromar North Sea in the Celtic Sea.

### PETROMARINE LTD., OWNERS

FOR INFORMATION, CONTACT OUR SELLING AGENTS

**MAX ROUSE & SONS, INC.**

P.O. Box 5250, Beverly Hills, Calif. 90213 U.S.A.  
Phone (800) 421-0816  
From Calif., Alaska, Hawaii (213) 655-9300

### (2) Landing Craft, Mechanized Ex-LCM-8

Steel Hull, Semi-Flat Bottom, (4) Detroit Diesel 6-71 engines. Built by: American Pipe Contr. Co., Portland, Oregon, 1954. Length: 74'; Beam: 21'; Draft: 4'; Light Displacement: 57.81 LT (orig. design); (4) Detroit Diesel 6-71: 300 bhp/unit; (2) Air Compressors. Harbored in Yokohama and Hiroshima.



### (4) Small Harbor Tugs Ex-ST-2100

Steel Hull, White Diesel Reduction Drive. Built by Fellows & Stewart, Wilmington, Calif., 1954. Length: 70'1 1/2"; Beam: 19'6"; Draft: 6'9"; Light Displacement: 100T (orig. design). Crafts are harbored in Yokohama (2) & Seattle (2). 20kw Diesel Generator; Quincy Air Compr.; Fire & Salvage Pump; Bilge & Ballast Pump. (Both Seattle vessels—less main engines.)



### Crane Barge

60 Ton Crane Barge, 142'x58'x12'. Hull audiogauged. Located in Seattle.

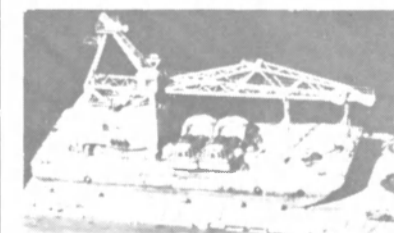

# PROFESSIONAL

**advanced marine enterprises, incorporated**

SUITE 300  
2341 JEFFERSON DAVIS HWY  
ARLINGTON VA 22202  
(703) 979-9200

NAVAL ARCHITECTURE • MARINE & OCEAN ENGINEERING • MANAGEMENT SCIENCES

SAN DIEGO CALIFORNIA VIRGINIA BEACH VIRGINIA

**AMERICAN STANDARDS TESTING BUREAU, INC.**

*The Most Experienced Consulting Service to Maritime Industry Worldwide*

Surveys • Failure Analysis • NDT • QC • Prototype R&D • Operations Research, Field Engineering, Consulting, Testing, Sea-River Trials, Analysis, Corrosion, Antifouling Agents, Paints, Coatings, Lubricants, Charter Party Agreements and Disputes, Labor Relations Disputes and Arbitration, Litigation and Arbitration Consultation, Claim Evaluation and Subrogation, Vessel/Cargo/Injury Loss and Prevention Studies

40 Water Street, New York, N.Y. 10004  
Phones: (212) 943-3156 Cables: AMSTATEBUR

**AMIRIKIAN ENGINEERING CO.**

HARBOR AND DRYDOCKING FACILITIES  
SPECIAL SHORE AND FLOATING STRUCTURES  
CONCEPTS, DESIGN, INVESTIGATIONS

Chevy Chase Center Office Bldg.  
Suite 505, 35 Wisconsin Circle  
Chevy Chase, Md. 20015 (301) 652-6903

**Captain Astad Company, Inc.**

Complete Marine Services - Full Broker Service  
Owners Representative Service  
Purchase & Sale of All Types of Vessels

CAPTAIN A. J. ASTAD P.O. BOX 53434  
President NEW ORLEANS, LA 70153  
PHONE (504) 529-4171 (24 HRS.)

**J. L. BLUDWORTH**

MARINE DESIGN & CONSULTANT  
TUGS, TOWBOATS, PROPELLERS

8207 GLEN LOCH  
HOUSTON, TEXAS 77061 713-644-9798

**DEL BREIT INC.**

MARINE ENGINEERING CONSULTANT

326 Picayune Place, New Orleans, La. 70130  
Suite 201 (504) 523-2801

**CCS MARINE ASSOCIATES LTD.**

2784 CRESCENTVIEW DRIVE, NORTH VANCOUVER, B.C.  
CANADA V7R 2V1

L. COWARD, president

MANAGEMENT CONSULTANT:  
SHIPBUILDING SHIPYARD CONSTRUCTION  
SHIP REPAIR SHIP OPERATION  
PHONES: (604) 988-8290; 980-7654 TELEX: 04-352 747

**CDI marine company**

MARINE ENGINEERS JACKSONVILLE, FL (904) 724-9700  
NAVAL ARCHITECTS PHILADELPHIA, PA (609) 772-0800  
NORFOLK, VA BOSTON, MA SAN DIEGO, CA CHARLESTON, SC  
(804) 627-4384 (617) 878-8340 (714) 474-3317 (803) 554-5580

Surveyors • Engineers • Appraisers  
Hull • Cargo-Machinery • Yachts

**CAPTAIN TOM SMITH & ASSOCIATES**

Classification Approved Ultrasonic Technicians  
• Computerized Reports

11320 S.W. 108 Court (305) 238-0202  
Miami, Florida 33176 or 238-5300

**CADCOM**  
a division of ManTech of New Jersey Corp.

COMPUTER-AIDED DESIGN AND CONSTRUCTION  
ENGINEERING SERVICES AND SYSTEMS

107 Ridgely Avenue, Annapolis, Maryland 21401  
(301) 268-9010 or (Wash.) 261-1070

**R. A. CADY** — Marine Survey Practice  
Ship Hull & Engineer Surveyor/Consultant  
2301 Leroy Stevens Road  
Mobile, Alabama 36609  
Phone (205) 666-6661

**CHILDS ENGINEERING CORPORATION**

Waterfront & Structural  
Engineering • Diving Inspection

Box 333/Medfield/MA 02052  
(617) 359-8945

MARINE ENGINEERS and SURVEYORS

**John P. Colletti & Associates**

Cargo Appraisals  
Preliminary Plans  
New Construction Surveys  
Hull and Machinery Surveys  
Transportation Consulting  
Accredited Crane and Derrick  
Certification 29CFR Part 1919

P.O. Box 13378  
Pittsburgh, PA 15243  
Bus 412-561-6000  
Res 412-746-1534

**COLUMBIA SENTINEL ENGINEERS WESTERN, INC.**

NAVAL ARCHITECTS & MARINE ENGINEERS

- Vessel Design & Operations
- Production Consultants

914 Second Ave., Seattle WA 98104  
(206) 623-0384

**CRANDALL DRY DOCK ENGINEERS, INC.**

Railway and Floating Dry Docks; Waterfront Structures  
Consulting • Design • Inspection  
Dry Dock Hardware and Equipment

21 Pottery Lane Dedham, Mass. 02026

**crane consultants Inc**

15301 1st Ave. So. Seattle, Washington 98148  
(206) 246-7962 TWX 910-444-2085  
Crane, hoist, materials handling specialists

**FRANCIS B. CROCCO, INC.**

Marine Consultants, Marine & Cargo Surveyors  
"Forty years of Surveying Experience in the Caribbean" Phone: 723-0769  
BOX 1411, SAN JUAN, PUERTO RICO 00903  
Telex RCA 325 2634 PRCA 385 9005

**C. R. CUSHING & CO., INC.**

NAVAL ARCHITECTS, MARINE ENGINEERS & TRANSPORTATION CONSULTANTS  
ONE WORLD TRADE CENTER  
NEW YORK, N.Y. 10048  
TEL: (212) 432-0033 CABLE: CUSHINGCO

**DANIEL YACHT & SHIP**

Marine Services

- Marine Engineering
- Maintenance Control
- Ship Brokerage
- Consultants
- Owner's Representatives
- Surveying

TELEX DANIELSHIP FTL 514514 1300 S.E. 17th St.  
Ft. Lauderdale: 305-524-4394 Ft. Lauderdale, Florida 33316  
Miami: 305-949-8211

NAVAL ARCHITECTS MARINE ENGINEERS  
**NORMAN N. DeJONG AND ASSOCIATES, INC.**

TEL. 904 399-3673 1734 Emerson Street  
TWX 810 827-5026 Jacksonville, Fla 32207

**DESIGN ASSOCIATES, INC.**

M. KAWASAKI  
14360 Chef Menteur Highway  
New Orleans, Louisiana 70129

Naval Architects Marine Engineers  
Marine Management Transportation Consultants

Phone: (504) 254-2012 TWX 810-951-5317

**DESIGNERS & PLANNERS, INC.**

NAVAL ARCHITECTS • MARINE ENGINEERS

ONE STATE STREET PLAZA  
NEW YORK, N.Y. 10004  
(212) 248-2250

P.O. BOX 1080 2341 JEFF. DAVIS HWY  
GALVESTON, TEX. 77550 ARLINGTON, VA. 22202  
(713) 762-1002 (703) 892-5900

**PARKER C. EMERSON & ASSOCIATES**

- NAVAL ARCHITECTS
- MARINE ENGINEERS
- MARINE SURVEYORS

17935 Cardinal Dr., Lake Oswego, Ore. 97034 (503) 638-7286

**CHRISTOPHER J. FOSTER, INC.**

WORLD-WIDE EXPERIENCE AS DESIGNERS OF  
GRAVING DOCKS • MARINE STRUCTURES  
SHIPYARDS • MODERNIZATION • PORT FACILITIES  
OFFSHORE TERMINALS • FLOATING DRYDOCKS

MARINE ENGINEERS • NAVAL ARCHITECTS  
CONSULTING ENGINEERS

PORT WASHINGTON, NEW YORK 11050  
(516) 883-2830 TELEX 14-4674 CABLE: "CEFOSTA"

**FRIEDE AND GOLDMAN, LTD.**

Naval Architects & Marine Engineers

SUITE 1414, 225 BARONNE STREET  
NEW ORLEANS, LA. 70112  
523-4621

**GIBBS & COX INC**

NAVAL ARCHITECTS & MARINE ENGINEERS

40 Rector Street • New York, N.Y. 10006  
(212) 487-2800

**JOHN W. GILBERT ASSOCIATES, INC.**

Naval Architects Marine Engineers

Brokerage

58 COMMERCIAL WHARF BOSTON, MASS. 02110  
(617) 523-8370

**L. R. GLOSTEN & ASSOCIATES, INC.**

NAVAL ARCHITECTS • MARINE ENGINEERS  
OCEAN ENGINEERS

610 COLMAN BUILDING PHONE: 206-624-7850  
811 FIRST AVENUE CABLE: GLOSTEN  
SEATTLE, WASHINGTON 98104 TELEX: 32-1226

**IN SINGAPORE**

*Phillip Gresser & Associates Pte. Ltd.*

Naval Architects-Marine Engineers-Consultants & Surveyors  
122 ENG NEO AVENUE, SINGAPORE 11  
TELEPHONES 671638 CABLES: GRESSERCO  
662930 TELEX: RS21470 (GRESSER)

**MORRIS GURALNICK ASSOCIATES, INC.**

Naval Architects and Marine Engineers

San Francisco, California  
(415) 543-8650

**HAMILTON ROAD'S ENGINEERING, INC.**

NAVAL ARCHITECTS • MARINE ENGINEERS  
CIVIL ENGINEERS

119 E. LITTLE CREEK RD  
NORFOLK, VA.  
804-480-1960

**J. J. HENRY CO. INC.**

naval architects • marine engineers • marine consultants

New York Two World Trade Center Suite 9528 N.Y., N.Y. 10048 (212) 938-2100

Area offices in:  
Philadelphia (609) 234-3880  
Washington, D.C. (703) 920-3435

Boston (617) 383-9200  
Norfolk (804) 399-4097

 **HYDRONAUTICS** INCORPORATED

INTEGRATED ENGINEERING SERVICES  
FOR THE MARINE INDUSTRY

RESEARCH • DEVELOPMENT  
DESIGN • TESTING

HYDRONAUTICS SHIP MODEL BASIN

7210 Pindell School Road, Laurel, Maryland 20810 Telephone: (301) 776-7454

**Jantzen Engineering Co., Inc.**

Consulting Engineers  
Ocean Mining and Dredging  
(301) 796-8585

6655 Amberton Dr. Baltimore, Md.

**JAMES S. KROGEN & CO., INC.**

NAVAL ARCHITECTS & MARINE ENGINEERS

Tel. (305) 448-8169

3333 Rice Street, Miami, Fla. 33133



**Littleton Research and Engineering Corp.**

Consulting and Contract Research in Applied Mechanics  
Hull Vibration and Shock Noise Control  
Structural Analysis Hydrodynamics

95 Russell Street, Littleton, Massachusetts 01460  
Telephone 486-3526 area code 617

**ALAN C. McCLURE ASSOCIATES, INC.**

NAVAL ARCHITECTS • ENGINEERS

2600 South Gessner • Suite 504 • Houston, Texas 77063  
(713) 789-1840 • Telex 775027



**JOHN J. McMULLEN ASSOCIATES, Inc.**

NAVAL ARCHITECTS / MARINE ENGINEERS  
TRANSPORTATION CONSULTANTS

ONE WORLD TRADE CENTER  
SUITE 3000, NEW YORK, NEW YORK 10048  
WASHINGTON DC / HAMPTON VA / OXNARD CA / LONDON / MADRID

**MACLEAR & HARRIS, INC.**

28 WEST 44 ST.  
NEW YORK, N. Y. 10036  
212-869-3443  
NA & ME FAST BOATS

**MARINE DESIGN INC.**

NAVAL ARCHITECTS & MARINE ENGINEERS  
Formerly Tams Inc., Established 1865  
401 BROAD HOLLOW ROAD (Rt. 110)  
MELVILLE, L.I., NEW YORK 11746  
516 293-4336

TUGS, BARGES, WORK BOATS & CONVERSIONS

**RUDOLPH F. MATZER & ASSOCIATES, INC.**

 NAVAL ARCHITECTS  
MARINE ENGINEERS  
CONSULTANTS  
SURVEYORS

13891 ATLANTIC BOULEVARD  
JACKSONVILLE, FLORIDA 32225  
(904) 246-6438 TWX 810-828-6094

**MECHANICAL RESOURCES, INC.**

Industrial/Marine  
Refrigeration • Air Conditioning  
24 Hour Service • Parts • Surveys  
191 Cambridge Ave., Jersey City, N.J. 07307  
(201) 652-1723 • (201) 653-0982

**GEORGE E. MEESE**

NAVAL ARCHITECTS • MARINE ENGINEERS  
CONSULTANTS • SURVEYORS  
DESIGNS FOR YACHTS AND COMMERCIAL VESSELS  
WOOD—ALUMINUM—STEEL—PLASTIC  
TELEPHONE 194 ACTION ROAD  
COLONIAL 3-4054 ANNAPOLIS, MARYLAND



**METRITAPE, INC.**

Designer of Marine Level Gauging for:  
• CARGO • BALLAST • FUEL OIL • DRAFT • TIDE & WAVE  
• Remote Reading • Analog/Digital • Indep. of Sp. Gr.  
33 Bradford St., Concord, MA 01742, U.S.A.  
Ph: (617) 369-7500 Tlx: 92-3492

**NELSON & ASSOCIATES, INC.**

MARINE CONSULTANTS  
SURVEYORS ENGINEERS APPRAISERS  
1405 N.W. 167 St., Miami, Fla. 33169 (305) 625-1043  
Telex: 51-5704 Cable: NELSURVEY

**NICKUM & SPAULDING ASSOCIATES, INC.**

Naval Architects and Marine Engineers

811 First Avenue, Seattle, Wash. 98104  
(206) 622-4954

**NORGAARD & CLARK**

CONSULTING NAVAL ARCHITECTS

SAN FRANCISCO, CALIFORNIA (415) 398-2202

**OCEAN-OIL INTERNATIONAL**

ENGINEERING CORPORATION  
3019 Mercedes Blvd., New Orleans, Louisiana 70114, U.S.A.  
NAVAL ARCHITECTS • MARINE SURVEYORS  
SALVAGE ENGINEERS



Hector V. Pazos, P.E.  
504/367-4072



**DRYDOCKS AND TRANSFER SYSTEMS**

Estimates at no cost or obligation  
PEARLSON ENGINEERING CO., INC.  
P.O. BOX 8/MIAMI, FLA. 33156/(305) 271-5721  
TELEX: 051-9340/CABLE: SYNCHROLIFT

**S. L. PETCHUL, INC.**

Naval Architect

1380 S. W. 57th AVENUE  
FORT LAUDERDALE, FLA. 33317 • (305) 583-0962

**M. ROSENBLATT & SON, INC.**

NAVAL ARCHITECTS AND  
MARINE ENGINEERS

New York City 350 Broadway (212) 431-6900  
San Diego 1007 Fifth Avenue (714) 238-1300  
San Francisco 657 Mission Street (415) 777-0500  
Charleston Heights, S. C. 3370 Rivers Avenue (803) 744-1686  
Arlington, Va 2341 Jefferson Davis Highway (703) 892-5680



M. ROSENBLATT & SON, INC.  
NAVAL ARCHITECTS AND MARINE ENGINEERS

**SARGENT & HERKES, INC.**

NAVAL ARCHITECTS • MARINE ENGINEERS  
CONSULTANTS • SURVEYORS  
607 INTERNATIONAL BLDG., 611 GRAVIER ST.  
NEW ORLEANS, LA. 70130  
(504) 524-1612

*Seaworthy*

MARINE ENGINEERS

*Engine Systems, Inc.*

MAIN STREET  
ESSEX, CONNECTICUT  
06426

203 767-0937  
TWX 7104580271

**SCHMAHL and SCHMAHL, INC.**

Surveyors-Engineers-Average Adjusters

Germanischer Lloyd (Florida and Bahamas)—Hellenic Register  
Japanese Marine Corp., Liberian Bureau of Maritime Affairs—  
Bahamas Ministry of Transportation

**SCHMAHL BUILDING**

1209 S.E. Third Av., Fort Lauderdale, Fl. 33316  
(305) 522-0689 - Miami (305) 944-4512

Toll Free FL Line: 800-432-0656 - Telex: 51-4489

TAMPA - MIAMI - JACKSONVILLE - HOUSTON  
HAMBURG

**SEACOR**

SYSTEMS ENGINEERING  
ASSOCIATES CORPORATION

Naval Architects  
Marine Engineering  
Systems Analysis  
Combat Systems Training  
Engineering Department Training  
Total Ship Testing

CHERRY HILL  
NEW JERSEY  
(609) 429-7050

ARLINGTON  
VIRGINIA  
(703) 521-2977

VIRGINIA BEACH  
VIRGINIA  
(804) 425-3010

CHULA VISTA  
CALIFORNIA  
(714) 426-9538

DOVER  
NEW HAMPSHIRE  
(603) 742-8770

CALL FOR FREE BROCHURE TO ANY OF THE ABOVE OFFICES

**GEORGE G. SHARP, INC.**

MARINE ENGINEERS  
NAVAL ARCHITECTS

SYSTEMS ANALYSTS  
MARINE SURVEYORS

100 Church Street  
New York, N.Y. 10007  
(212) 732-2800

Arlington, Virginia 22202  
(703) 892-4000  
Virginia Beach, Va. 23462  
(804) 499-4125

**R. A. STEARN INC.**

NAVAL ARCHITECTS & MARINE ENGINEERS

253 N. 1st Avenue  
Sturgeon Bay, WI 54235  
Phone (414) 743-8282 TWX 910-270-1375

**ARNE G. SVENDSEN**

MARINE ENGINEER & SURVEYOR

58 Bonfield Drive, Tiverton, R.I. 02878  
(401) 624-2196

Member American Society of Naval Architects  
and Marine Engineers • Society of Marine Port  
Engineers of New York, Inc.  
Serving the Entire New England Maritime Area •  
Foreign Assignments Accepted



**RICHARD R. TAUBLER, INC.**

NAVAL ARCHITECTS & MARINE ENGINEERS  
8 COLUMBIA ST. MILFORD, DEL. 19963

(302) 422-3371



**THAMES ENGINEERING  
CONSULTANTS, INC.**

CONSULTANTS TO THE MARINE INDUSTRY

(203) 443-1588

P.O. BOX 589  
NEW LONDON, CONN. 06320

**H. M. TIEDEMANN & COMPANY, INC.**

NAVAL ARCHITECTS—MARINE ENGINEERS  
SURVEYORS—CONSULTANTS—R&D  
NON-DESTRUCTIVE TESTING  
HULL & MACHINERY VIBRATION ANALYSIS  
295 Greenwich Avenue Greenwich, CT 06830  
(203) 661-2900

Trans-International Marine Services Corp.



**TIMSCO**

MAINTENANCE MONITORING SYSTEMS  
INVENTORY CONTROL SYSTEMS  
951 Government St. Penthouse Suite  
Mobile, Alabama 36604 205/438-1534

**CORNING TOWNSEND III**

Marine Consultants



BARGES • TUGS • TOWBOATS

18 Church St., Georgetown, Ct. 06829  
Tel. 203-544-8110



# Professional

WESLEY D. WHEELER ASSOCIATES, LTD.  
INTERNATIONAL MARITIME CONSULTANTS  
104 EAST 40 STREET, SUITE 207  
NEW YORK, N. Y. 10016  
CABLES: WESWHEELER  
126476 WHEELER NYK  
ITT WDWNY-426040  
RCA-236922 WDW  
212-867-4760  
DIPLOMATE IN NAVAL ARCHITECTURE AND MARINE ENGINEERING

**THOMAS B. WILSON**  
NAVAL ARCHITECT & MARINE ENGINEER  
920 North Avalon Blvd.  
Wilmington, Ca. 90744 213/518-0940

## COLMAC COIL, INC.

Phone (509) 684-2597

COLVILLE, WASHINGTON 99114

For Your Next Navy Standard  
& Marine Coils

Quality  
Products  
Listing

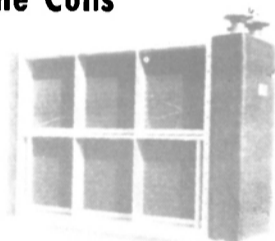

## QUICK RELEASE MOORING HOOKS capstans

mooring systems



### NEW PRODUCTS (representatives)

- Oil Containment Booms
- Oil Skimmers
- Catamaran Oil Skimmers
- all over
- Europa
- U.S.A.
- Canada
- Middle East

**kimman**  
Member of the Doedijns Holding Schiedam, The Netherlands.  
P.O. Box 145, Telex 21462

## GEC Diesels To Supply Propulsion Package For C.N. Marine Straightway Vessel

GEC Diesels Inc. of Etobicoke, Canada, have been awarded a multimillion-dollar contract by St. John Shipbuilding & Dry Dock Ltd. of New Brunswick for the supply of the diesel propulsion and auxiliary package for the new C.N. Marine Twin Screw Ferry known as the Straitway Vessel.

The contract involves supply of six Ruston RK 3,000-hp 720-rpm medium-speed propulsion diesel engines for a total of 18,000-hp, together with associated couplings, coolers, Lohman & Stolterfort gearboxes, KaMeWa controllable-pitch propellers, shaft line equipment, Megasystems control, and condition monitoring system.

It also involves Ships Service Generating Sets comprising two Ruston 12 RK 2,000 kw and two Ruston 8 RK 1,330-kw 720-rpm units, and one Emergency Set Dorman Model 6QTCAZ 270 kw.

GEC Diesels Inc. (formerly Ruston Diesels Ltd.) is a subsidiary of the General Electric Company Limited of Great Britain.

## Inter Island Conference Set For March 11-14 In Manila, Philippines

The second "Inter Island Shipping" conference and exhibition will be held in Manila, Philippines, March 11-14, 1980, following its successful launch in Singapore as part of "Marintec Asia 79" in June 1979. The "Inter Island Shipping" series is a planned five-year United Nations ESCAP program to assist in the maritime development of the Asia-Pacific region. The event is cosponsored by the Maritime Industries Authority (Marina) of the host country.

The subject has special significance to ASEAN nations, in particular the Philippines and Indonesia, which have over 4,000 and 3,000 inhabited islands, respectively. Reliance on seaborne transportation in the region is almost total. The need to develop all sectors of the maritime industries is urgent as estimated cargo movements in the next five years call for hundreds of thousands of additional ship tonnage.

Subjects scheduled for discussion during the conference include, operational problems today, shipbroking, secondhand tonnage limitations, feeder services, and ship financing. Papers will be presented by speakers on regional cooperation in shipping which will include the interface of interisland with intra-regional and ocean shipping and shipbuilding and repairing within the context of ASEAN cooperation. The "Development of efficient ports for interisland shipping" sessions will deal with design and operational problems, cargo handling, containerization, the ro-ro concept, and discuss whether ports can meet users' needs.

At the last event, delegates attended from 21 countries, the majority (71 percent) being from the ASEAN region.

The exhibition held during the conference will feature a broad spectrum of exhibitors in the areas of ships/marine, cargo handling/port, navigation/communication equipment, shipbuilding/repair, diesel engines/propulsion, paint and coatings manufacturers.

"Inter Island Shipping" is organized by Intec Press Ltd., U.K., and its sister company MarIntec S.E.A. (Pte.) Ltd.

For further information on the Inter Island Shipping Conference and Exhibit, write M. Randolph Long, Intec Press Ltd., 310 East 46th Street, New York, N.Y. 10017.

## NEW! 2 MARK II MARINE GRAINVAYORS SAVE 15% to 20% IMMEDIATELY AVAILABLE

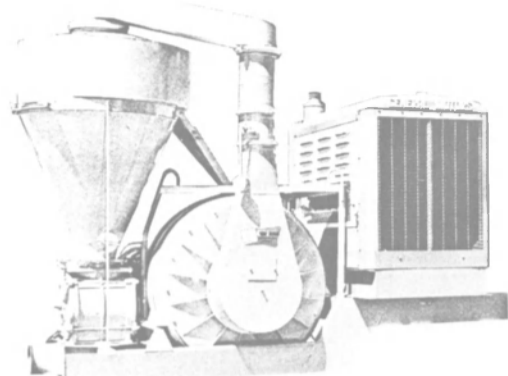

Self Contained. Designed and manufactured expressly for rapid unloading of grain. (Approximately 75 tons per hour)

Overall Height	117 1/2"	Operating Pressure	18 1/2" Mercury at 3900RPM
Overall Length	147"	Fan Blades	Aluminum Diecast
Overall Width	87"	Fan Diameter	38"
Deck Clearance	9 3/8"	Fan Housing	1 piece Spinning 3/8" thick plate
Weight (approx)	10,750 lbs.	Air Lock Valve	Rotary, Reversible All-Hydraulic Drive
Engine	General Motors 8V71 Diesel	Cyclone	High-efficiency, involute curved entry
Engine Horsepower	336 @ 2300 RPM	Bearings	(5) Heavy Duty Self-Aligning 2 7/16" Labyrinth Seals plus Dust-Protection
Engine Speed	1900 RPM		
Compressor	Multi-Stage Centrifugal		

1 Lot of Accessory Equipment Available. Included at no cost on sale of both units. F.O.B. our New Jersey warehouse.

**\$35,927.00 each**

## NEW! GMC 8V71 Diesel Engine

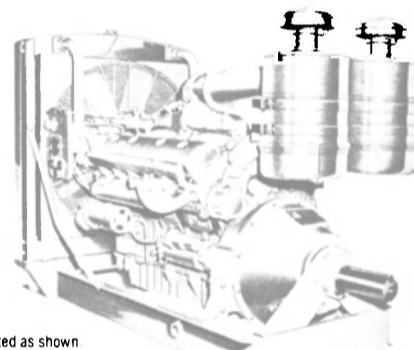

Skid-mounted as shown

Engine Type	2 cycle V8 Diesel	EQUIPMENT	Heavy-Duty P.T.O. Starting Equipment and Governor
Number of Cylinders	8	F.O.B.	Our warehouse New Jersey
Bore and Stroke	4 1/4" x 5"		
Total Displacement	568 cu./in.		
Max. Brake H.P. Basic Engine	336 @ 2300 RPM		
Net Weight, Dry	5400 lbs.		

**\$12,950.00**

## NEW! GMC 8V92TI Diesel Engine

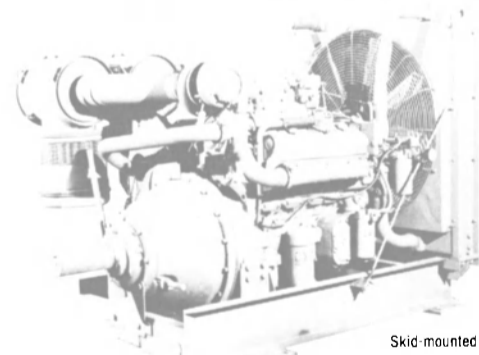

Skid-mounted as shown.

Engine Type	2 cycle V8 Diesel	Net Weight, Dry	6200 lbs.
Number of Cylinders	8	EQUIPMENT	Heavy-Duty Twin Disc. P.T.O.
Bore and Stroke	4.84" x 5"	F.O.B.	Our warehouse Portland, Oregon
Total Displacement	736 cu./in.		
Max. Brake H.P. Basic Engine	550 @ 2300 RPM (Turbo-charged)		

**\$22,944.00**



For additional information, brochures or inspection, contact: Hugh Sturdivant, Sales, Manager.

**ZIDELL EXPLORATIONS, INC.**  
3121 S.W. Moody Ave., Portland, Oregon 97201  
Phone: (503) 228-8691 • Telex 36-0503 • Cable "Zidell"

Maritime Reporter/Engineering News

## Crescent Towing And Salvage Establishes An Alabama Division



The 1,800-hp harbor tug Elizabeth Smith is one of two Crescent Towing & Salvage Company tugs newly assigned to work in the Port of Mobile. The other is the 2,400-hp Marion Smith. The two tugs have previously been part of the 20-boat Crescent Fleet based in New Orleans, La.

Crescent Towing & Salvage Co., Inc., recently announced establishment of an Alabama Division to provide complete harbor towing services for the Port of Mobile.

**James E. Smith**, president of the New Orleans, La.-based firm, said two of his company's newest tugs, the 2,400-hp Marion Smith and the 1,800-hp Elizabeth Smith, began tugboat operations in Mobile in November.

Mr. Smith also announced the appointment of **Prentiss D. (Tad) Willcutt** as manager of Crescent's new Mobile fleet, which is being manned by all Mobile-area experienced crews. Mr. Willcutt, a native Mobilian, has been associated with Mobile Bay maritime operations since 1970.

"The two Crescent tugs assigned to Mobile are only the first of an expanding fleet operation planned for the Alabama Division," Mr. Smith stated. "We are confident that the Port of Mobile will continue to grow and that more of our Crescent Fleet tugs will be needed in the future to accommodate the port's growth," he said.

Crescent presently operates New Orleans's largest tugboat fleet — 20 tugs ranging in power and size from 1,500 to 4,000 hp and from 300 to 450 tons displacement. The two tugs in Mobile are of Crescent's Marion Smith Class, measuring 106 feet in length and displacing 350 tons. Both tugs have been fully modernized and repowered within the last year, Mr. Smith noted.

Crescent's Mobile tugs are berthed at the Alabama State Docks. The company's administrative offices are located in the First National Bank Building.

## Bulletin Describes New Abrasion Resistant Compound To Extend Equipment Life

Application information, typical physical properties and general information about **Wearex®**, a new trowelable epoxy resin paste, appear in a new product-introductory bulletin available from Philadelphia Resins Corporation, Montgomeryville, Pa. Wearex conforms to any shape and cures quickly to form an extremely durable, abrasion and corrosion resistant coating which extends the life of new or severely worn equipment. Typical applications include slurry pumps,

cyclones, valves, pipe elbows, impellers, feed chutes and chute linings, cooling towers, condensers, conveyor skirts and other equipment subjected to severe sliding abrasion in the marine and other industries.

For a free copy of Wearex 910, write to **Nancy Heck**, Philadelphia Resins Corp., 20 Commerce Drive, Montgomeryville, Pa. 18936.

## Galleon Shipping Expands— Adding 9 Multipurpose Ships

Galleon Shipping Corporation has announced a major expansion of its liner service with the recent sailing from the Philippines to Los Angeles, Calif., of the M/S Galleon Topaz, the first of nine multipurpose ships newly acquired by the Philippine-flag carrier. Three ships following the Topaz sailing from Manila are the M/S Galleon Amethyst, M/S Galleon Sapphire, and M/S Galleon Onyx. Five new vessels are scheduled for delivery beginning August 1980.

Presently, the Galleon fleet consists of five conventional ships.

The acquisition of these vessels represents a major capital investment for Galleon Shipping of over \$150 million. This expansion is designed to provide a more efficient monthly service which will be increased in the fall of 1980. The major focus of this expansion is the introduction of a container service. In addition, the new Galleon vessels will provide space for breakbulk, unitize cargo, rolling stocks, and heavy lifts.

Galleon Shipping Corporation, a Philippine-flag carrier, provides a regular service between the Philippines and major Atlantic, U.S. Gulf and California ports. It is a subsidiary of Construction Development Corporation of the Philippines (CDCP).

Transpacific Transportation Co. represents Galleon Shipping in the U.S. West Coast, with offices in San Francisco and Los Angeles, Calif. Trans Asia Marine Corporation is the general agent for the Eastern United States and Eastern Canada.



## WHAT DOES A CAPTAIN NEED to deliver the goods?

Even before the cost of fuel skyrocketed, the skipper needed an assured navigation and communication system.

Now, with fuel as precious as the cargo, the navigator must seek the shortest routes with fewer course corrections.

That means he should be equipped with navigation aids that pin-point position night and day in all weather.

The captain needs absolutely reliable Satellite Navigation, Radar, Sonar, Loran and Radio for fuel efficiency and safety. That's what Collins has in depth with the most trusted names in electronics installed by crack technicians.

On the West Coast or throughout the world, call for Collins Marine for swift, reliable service. Call Collins at the numbers listed below or contact on KZB 861 VHF Channel 9 or SSB 8291.1 MHZ.

*Collins Marine Corporation: Widest selection of leading electronic equipment; deepest technical expertise — "now" service.*

### VHF RADIO SYSTEMS:

- Intech
- Motorola
- Texas Instruments
- Standard Communications
- Repeco



- ### LORAN C:
- ITT Decca Marine
  - Simrad
  - Texas Instruments
  - Si-Tex



- ### SONAR AND DEPTH SOUNDERS:
- ITT Decca Marine
  - Simrad Net Sounder Equipment
  - Furuno USA
  - Wesmar



- ### SSB RADIO SYSTEMS:
- CAI-Communications Associates Inc.
  - Modar-Motorola
  - Scientific Radio Systems

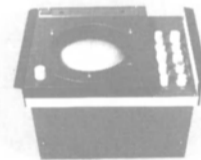

- ### RADAR:
- ITT Decca Marine
  - Furuno USA



- ### SATELLITE NAVIGATION SYSTEMS:
- Magnavox

- ### RADIO-TELETYPE:
- CAI-Communications Associates Inc.
  - Phillips

- ### SELECTIVE CALLING:
- Lorain Electronics Corp.

- ### ANTENNAS:
- Phelps Dodge
  - Shakespeare Marine
  - Morad

- ### EPIRBs:
- ACR
- ### FACSIMILE RECEIVER AND EQUIPMENT:
- Alden
  - Furuno USA

- ### GYRO COMPASS:
- Anschuetz
  - ITT Decca Marine
  - Plath

- ### MAGNETIC COMPASS:
- Digicourse Inc.
  - ITT Decca Marine

- ### MARISAT TERMINALS:
- Magnavox

- ### OMEGA:
- Magnavox
- ### AUTOMATIC PILOT:
- ITT Decca Marine
  - Anschuetz

**SAN FRANCISCO:**  
Pier 32, Zip 94105  
Phone (415) 957-1300

**SAN PEDRO:**  
312 N. Gaffey, Zip 90731  
Phone (213) 831-8008

**SEATTLE:**  
912 Elliot Ave., Zip 98119  
Phone (206) 284-7473

## Stackhouse Promoted By Petro-Marine Engineering

E.E. (Gene) Stackhouse has been promoted to manager-engineering in the Houston office of Petro-Marine Engineering, Inc., consulting engineering firm. He formerly served as supervisor-project control.

Mr. Stackhouse received his Bachelor of Science degree in mechanical engineering at Louisiana Tech University. His previous experience includes engineering and sales at chemical plants, and service at the NASA Manned Space Flight Center.

Petro-Marine is one of the nation's largest independent consulting engineering firms serving the oil and other energy industries. The company specializes in feasibility studies, planning, design, and construction man-

agement of offshore and onshore structural, process, pipeline and marine projects.

Petro-Marine has offices in Houston, Texas, New Orleans and Lafayette, La., as well as London, England.

## Bulkfleet Marine To Build 2 Barges Costing \$43.3 Million At GD

Two affiliated companies, Bulkfleet Marine Ltd., No. 1 and No. 2, have each applied for a Title XI guarantee to aid in financing the construction of an integrated tug-barge product carrier. The 25,000-deadweight-ton vessels will be used in the U.S. coastwise trade.

The tug portions of the two vessels will

be built by J. Ray McDermott & Co., Inc., Morgan City, La. Each tug will be powered by two 4,000-horsepower diesels.

The barge portions will be constructed by General Dynamics Corp., Quincy, Mass. Delivery of both tug-barge vessels is scheduled for December 1980.

The combined actual cost of the two vessels is approximately \$43.3 million. If approved, the Title XI guarantee would cover 87½ percent of that amount.

## Outlook For Crude Oil Third Annual Conference Set For Houston, April 21-22

The Energy Bureau announced its third national two-day conference on The Outlook For Crude Oil. The conference will be held at the Houston (Texas) Oaks Hotel, April 21-22, 1980. The program analyzes and probes the components of the outlook for crude oil as well as the forecasts themselves. Subjects include OPEC policies and U.S. Government oil and land policies, OPEC pricing, sources, as well as forecasts of production, prices, consumption and drilling activity, including deepwater drilling. The panel includes experts from the U.S. oil industry, the Departments of State, Energy, and Interior, and consulting, and finance firms.

For further information, write Robert W. Nash, Executive Director, The Energy Bureau Inc., 41 East 42nd Street, New York, N.Y. 10017.

## Hitachi Delivers Pertamina 1021 To Scorpa Pranedy Navigation

The 17,706-dwt product carrier Pertamina 1021 was recently delivered to her owner, Scorpa Pranedy Navigation, Inc. of Liberia. The ship was constructed at the Hiroshima Works (Innoshima) of Hitachi Zosen.



Powered by a Hitachi B&W 7L45GFC-type diesel engine, the Pertamina 1021 attained trial speed of 14.08 knots.

The Pertamina 1021 is the second of two product carriers of the same type to be constructed at the Hiroshima Works (Innoshima) for use in the transportation of refined petroleum products between Indonesian ports and harbors.

The ship features tank arrangement conforming to conventional requirements applicable to separate ballast oil tankers for the prevention of ocean pollution; and the interior walls of the cargo oil tanks and all the fittings inside the tanks are coated with epoxy resin paint, a paint of the highest quality, to prevent the inclusion of interior rust and paint in the product during transportation.

The vessel's specifications are as follows: length overall, 158 meters (about 518 feet); breadth, 25.80 meters (85 feet); depth, 10.80 meters (35 feet); designed full load draft, 7 meters (23 feet); gross tonnage, 10,882 tons (30,827 cubic meters); trial speed (maximum), 14.08 knots; classification, Lloyd's Register.

# get the best



# get TURECAMO on your side

The Turecamo fleet of modern, powerful tugs is available around-the-clock for the docking and undocking of ships of all sizes. Over the years, Turecamo tugs have also established an enviable record in all phases of sound, harbor, coastwise and canal towing. Put this experience to work for you.

**DOCKING • UNDOCKING**—harbor, sound, coastwise, canal and lake towing

## TURECAMO COASTAL & HARBOR TOWING CORP.

P.O. BOX 201 OYSTER BAY, N.Y. 11771  
 ONE EDGEWATER STREET STATEN ISLAND, N.Y. 10305  
 TEL: (212) 442-7400

MATTON TRANSPORTATION CO INC

TURECAMO TRANSPORTATION CORP

MATTON SHIPYARD CO INC

TURECAMO TANKERS INC



## corrosion control products for metal surfaces

For Marine Use  
For Industrial Use



### The Original Penetrating Rust-Kill System

- Primers
- Standard Colors
- Clear Penetrating Oils

Consol Rust Kill Systems combine penetrating oils, protective ingredients and finished color coatings specifically formulated for application to iron or steel which is exposed to the severest atmospheric and salt water conditions.



HANLINE'S  
**Consol**

**HANLINE BROS., INC.**  
1400 Warner St.  
Baltimore, Md. 21230 • (301) 727-7100

Manufacturers Of Fine Paint Since 1845

#### Consol Distributors:

Fort Lauderdale, Fla.—H.S. White Co.—305-561-0500  
Galveston, Texas—Flood & Calvert Inc.—713-763-1241  
Houston, Texas—Texas Marine & Ind. Sply. Co.—713-923-9771  
Jacksonville, Fla.—Ships Supply, Inc.—904-354-8000  
Long Island, New York—H.S. White Co.—212-768-5300  
Mobile, Alabama—Marine Specialty Co.—205-432-0581  
New Orleans, La.—Paul Rice & Levy—504-568-0311  
Norfolk, Va.—William H. Swan & Sons—804-855-4711  
Rotterdam, Netherlands—Molam BV—010-76-87-11 (Telex 22161)  
Tampa, Fla.—Bonnani Ship Sply.—813-229-6411

## Halter Awards Contract For \$3.5 Million To Gulf Coast Refrigeration

Gulf Coast Refrigeration and Motor Service, Inc. of Houma, La., recently signed the largest contract in its history to install heating and air-conditioning systems in the seven catamaran-style tugs (CATUGS) under construction by Halter Marine, Inc.



George Arceneaux (left), vice president of Gulf Coast Refrigeration, signs a contract in excess of \$3.5 million with Halter Marine president Floyd J. Naquin (right) for the installation of heating and air-conditioning systems in the seven CATUGS under construction by Halter.

George Arceneaux, vice president of Gulf Coast Refrigeration, said the contract, in excess of \$3.5 million, would extend over a two-year period as the giant tugs are built.

Mr. Arceneaux said Carrier chill-water systems would be installed in the CATUGS. Each vessel will have 47.5 tons of primary air-conditioning and another 47.5 tons of reserve air-conditioning.

The circulating hot-water heating system in each tug is rated at 1.2 million BTU.

Gulf Coast Refrigeration recently opened an office in Mobile, Ala., to handle the CATUG workload. Halter Marine builds the integrated tugs at its Chickasaw, Ala., division.

Gulf Coast Refrigeration installs heating and air-conditioning systems in supply boats and tugs built by Halter Marine and other Southern shipyards. The 14-year-old refrigeration company also maintains offices in Pascagoula, Miss., and its main location in Houma, La.



**2ND FOR GREAT LAKES DREDGE**—Shown above is G.L. 33, the second of two hulls, minutes after free-launching at the Tell City, Ind., plant, Mile 726 on the Ohio River. The two 4,000-cubic-yard Manitowoc hydro-dump barges were built for Great Lakes Dredge & Dock Co., home offices located at Chicago, Ill., by Maxon Marine Industries, Inc. The hydro-dump scow is 234 feet by 53 feet by 23 feet and is uniquely constructed with a longitudinal divided hull, hinged at each end above the deck. Hydraulic cylinders enable the hull to open and dump materials from the large open hopper. Buoyancy force of the water, together with hydraulic cylinder control, close the hull after the load has been dumped. The vessels is welded steel construction and adequate for open sea operations. Great Lakes Dredge and Dock recently took delivery of the completed barges.

# CLASSIFIED

## L-V Marine Consultants Can Find The Key Personnel You Need!

Through our coast-to-coast contacts within the marine industry, we will find the specialists you are searching for. We work with senior and middle management, sales, estimators, engineers, dockmasters, planners, ship's superintendents etc.

Our fees are competitive and we are only paid when we are successful. For more information, call Larry Victor at (713) 461-8672.

### L-V MARINE CONSULTANTS

12633 MEMORIAL DRIVE, SUITE #40 HOUSTON, TEXAS 77024  
(713) 461-8672

Fast growing East Coast Shipyard has following Positions open.

#### SHIP REPAIR SUPT.

Must be able to take charge of total ship repair package on Commercial & Military Vessels and coordinate work package with all department foremen.

#### PIPING SUPERVISORS

Will be responsible to supervise all piping in ship repair, new installations & modifications on Commercial & Military Vessels.

#### MACHINERY SUPERVISORS

Must be able to take command & coordinate all machinery repair work & new installations on Commercial & Military Vessels.

#### HULL SUPERVISORS

Will coordinate steel dept. on all steel work on Commercial and Military Vessels. Prefer individual with shipfitting apprenticeship and repair background.

#### MACHINE SHOP FOREMAN

Must be familiar with all types of marine machine shop repair work. Must have excellent knowledge on all machine shop equipment.

#### PURCHASING AGENTS

Individual with heavy background in pricing out packages for Military Vessels. Some knowledge of marine engineering & an ability to read blueprints helpful.

#### ESTIMATOR/NEGOTIATOR

Must be familiar with all aspects of shipyard estimating on Commercial & Military Vessels. Must have experience in job pricing, negotiating & preparation of insurance surveys.

Salary commensurate with qualification and years of experience.

Box 201 Maritime Reporter/Engineering News  
107 East 31 Street New York, N.Y. 10016

An equal opportunity employer M/F

## SUPERVISOR — MARINE OPERATIONS

Petroleum Storage Terminals in New York Metropolitan Area.

Experience: Tanker Operations as Chief or Second Mate.

Box 1216

Maritime Reporter/Engineering News  
107 East 31 Street  
New York, N.Y. 10016

## POSITION WANTED

MASTER MARINER, WORLD WIDE EXPERIENCE. COMMAND 12 YEARS, PASSENGER LINERS, CONTAINER, BREAKBULK, BULKERS AND REEFER VESSELS. SHORE EXPERIENCE 10 YEARS, TERMINAL MANAGER, PORT CAPTAIN/OPERATIONS MANAGER, MARINE SUPERINTENDENT, SURVEYOR. SEEKS POSITION WHERE THE ABOVE QUALIFICATIONS WILL BE FULLY UTILIZED. TO BE PREFERABLY BASED FROM NEW YORK OFFICE, SALARY AND CONDITIONS OF EMPLOYMENT TO BE NEGOTIATED.

FOR RESUME AND FURTHER DETAILS PLEASE CONTACT:—

Box 202 Maritime Reporter/Engineering News  
107 East 31 Street New York, N.Y. 10016

## NAVAL ARCHITECTURE AND OFFSHORE ENGINEERING UNIVERSITY OF CALIFORNIA, BERKELEY

### FACULTY POSITION IN SHIP STRUCTURES

The Department of Naval Architecture and Offshore Engineering at the University of California, Berkeley, is currently seeking faculty candidates interested in teaching in the area of ship design and ship structures. The candidate must be a naval architect and must have a current research specialization in one or more of the following areas:

- Reliability and probabilistic methods in ship and offshore platform design.
- Dynamic response of structures to sea loads including wave motion, wave impact slamming and springing.
- Finite element analysis of ship and offshore structures.
- Structural loads and design criteria for the ocean environment.

A regular faculty position is available starting with the 1980-1981 academic year. Preference will be given to appointment at the Assistant Professor level with the possibility of promotion to tenure, but appointment at a tenure level may be possible for an exceptionally qualified and experienced candidate. Applicants should have a doctoral degree or academic or industrial experience that provides comparable stature.

The University is an Affirmative Action Employer.

Interested persons should apply by April 1, 1980 to the Chairman at the address listed below, including resume, copies of publications, a statement of interests, and names and addresses of references.

J. V. Wehausen, Chairman  
Naval Architecture and Offshore Engineering  
College of Engineering  
University of California  
Berkeley, CA 94720

## WILSON is STEAMSHIP!

We have served the Shipping Industry exclusively for over 40 years and maintain an active file of people experienced in all of its phases—including Port Engineers, Ship Construction Supervisors, M&R, Sales Engineers (chemicals, coatings, etc.)—to relocate anywhere. Salaries and fees negotiable; inquiries without obligation and in confidence.

### WILSON AGENCIES

150 B'way, N.Y.C. 10038 (212) 732-2921  
1121 Walker St., Houston 77002 (713) 224-2200



**BIANCO International, Inc.**  
2107 N. Causeway Blvd. Suite C  
Mandeville, LA 70448 504 524-8607

**Professional  
Marine  
Recruiting  
Service**

### YOUR OFFICE IN HAMBURG

RELIABLE - EXPERIENCED

OFFERING  
- ALL COMMUNICATION AND OFFICE SERVICES  
- SHIPPING AND INDUSTRY INTRODUCTION  
- ANY PERSONAL ASSISTANCE YOU MAY NEED

CHRISTIANSEN MARITIME AGENCY  
GR ELBSTR 36 • HAMBURG 50 • WEST GERMANY  
TELEX 0213179 PHONE 040/316750

## MARINE

We are a major integrated international petroleum company with a growing tanker fleet ranging from product carriers to VLCCs. We have 2 positions open in our Marine Department.

### PORT CAPTAIN

Experienced tanker master required to supervise ship's operating procedures, cargo operations, navigation requirements, etc. Bachelors degree in marine transportation or equivalent, unlimited Master's license. Chicago based, 30% travel. Maritime academy graduate and previous shoreside experience preferred.

### VESSEL OPERATOR

Involvement with all phases of daily vessel operations, including agency appointments, bunkers, cargo, voyage planning, charter performance evaluation. Maritime academy graduate and tanker experience preferred.

Send resume stating salary requirements to:

L.L. Wilcox

**Amoco International  
Oil Company**

200 E. Randolph  
MC 0302  
Chicago, IL 60601

Equal Opportunity Employer M/F



### PORT ENGINEER

Experienced Engineer to plan and supervise M & R, develop new PMS programs, investigate company owned repair shop, establish Materials Control programs and coordinate engineering activities. Some sea experience with good diesel experience a plus. Company is major South Florida Ro-Ro Carrier presently operating four chartered and owned Ro-Ro vessels with an active domestic and European new shipbuilding program.

### RESIDENT MANAGER

Experienced shipbuilding resident manager needed for Ro-Ro, diesel construction in northern Germany. Must have good steel and diesel background. Project until September 1980 with possible follow on ships. Potential for future shore employment with company.

Write or call Frank Herrmann, Director of Marine Operations, CCT, P.O. Box 010631, Miami, Florida, (305) 358-0505.

### POSITION AVAILABLE

Port Director  
Providence, Rhode Island

Submit Resume to  
Personnel Director  
City Hall  
Providence, R.I. 02903

**marine  
recruiters**

Brokers of  
Marine Talent

2200 6th Avenue Seattle, WA 98121 (206) 623-6790

## Estimator/Contract Administrator

The AmShip Division of The American Ship Building Company is the leading ship construction, conversion and repair operation on the Great Lakes. Our order book includes 1000 ft. supercarriers.

We are seeking an individual with excellent shipyard experience to assume important responsibilities involving the preparation of machinery and pipe work estimates and contract administration. Candidates must have extensive experience in all aspects of installing machinery and pipe work for both new construction and ship repair.

If you have the background we seek, please send your resume and salary requirements in confidence to J. Gordon Calvin, Manager, Estimating and Contracts.

### AmShip Division

**The American Ship  
Building Company**

400 Colorado Avenue  
Lorain, Ohio 44052

An Equal Opportunity Employer M/F



## MANAGER OF MARINE ENGINEERING

Belcher Oil Company, Towing Division, Miami, Florida has an immediate opening for Manager of Marine Engineering.

Basic requirements are Chief Engineers Diesel License Unlimited, experience with slow speed diesels in addition to some small tugboat experience, if possible. A Second's or First's license might be acceptable depending on experience level. Salary negotiable and commensurate with experience.

Responsibilities include repair and maintenance of Harbor, Inland and Ocean Tug and Barge fleet, budget and cost control, preventive maintenance, supervision of seagoing engineering personnel, etc. Reports directly to V.P. Marine and V.P. Inland and Harbor fleets. Port Engineers will report directly to Manager of Marine Engineering.

Applicants should reply in confidence with resume and salary requirements to:

### BELCHER OIL COMPANY

Personnel Department

P.O. Box 011751

Miami, Florida 33101

An Equal Opportunity Employer M/F



**corrosion**  
control  
products  
for metal  
surfaces

For Marine Use  
For Industrial Use



**The Original  
Penetrating  
Rust-Kill  
System**

- Primers
- Standard Colors
- Clear Penetrating Oils

Consol Rust Kill Systems combine penetrating oils, protective ingredients and finished color coatings specifically formulated for application to iron or steel which is exposed to the severest atmospheric and salt water conditions.

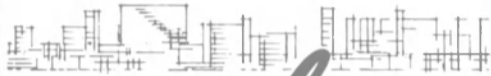

HANLINE'S  
**Consol**

**HANLINE BROS., INC.**  
1400 Warner St.  
Baltimore, Md. 21230 • (301) 727-7100

Manufacturers Of Fine Paint Since 1845

**Consol Distributors:**

Fort Lauderdale, Fla.—H.S. White Co.—305-561-0500  
Galveston, Texas—Flood & Calvert Inc.—713-763-1241  
Houston, Texas—Texas Marine & Ind. Sply. Co.—713-923-9771  
Jacksonville, Fla.—Ships Supply, Inc.—904-354-8000  
Long Island, New York—H.S. White Co.—212-768-5300  
Mobile, Alabama—Marine Specialty Co.—205-432-0581  
New Orleans, La.—Paul Rice & Levy—504-568-0311  
Norfolk, Va.—William H. Swan & Sons—804-855-4711  
Rotterdam, Netherlands—Molam BV—010-76-87-11 (Telex 22161)  
Tampa, Fla.—Bonnani Ship Sply.—813-229-6411

**Halter Awards Contract  
For \$3.5 Million To  
Gulf Coast Refrigeration**

Gulf Coast Refrigeration and Motor Service, Inc. of Houma, La., recently signed the largest contract in its history to install heating and air-conditioning systems in the seven catamaran-style tugs (CATUGS) under construction by Halter Marine, Inc.



George Arceneaux (left), vice president of Gulf Coast Refrigeration, signs a contract in excess of \$3.5 million with Halter Marine president Floyd J. Naquin (right) for the installation of heating and air-conditioning systems in the seven CATUGS under construction by Halter.

George Arceneaux, vice president of Gulf Coast Refrigeration, said the contract, in excess of \$3.5 million, would extend over a two-year period as the giant tugs are built.

Mr. Arceneaux said Carrier chill-water systems would be installed in the CATUGS. Each vessel will have 47.5 tons of primary air-conditioning and another 47.5 tons of reserve air-conditioning.

The circulating hot-water heating system in each tug is rated at 1.2 million BTU.

Gulf Coast Refrigeration recently opened an office in Mobile, Ala., to handle the CATUG workload. Halter Marine builds the integrated tugs at its Chickasaw, Ala., division.

Gulf Coast Refrigeration installs heating and air-conditioning systems in supply boats and tugs built by Halter Marine and other Southern shipyards. The 14-year-old refrigeration company also maintains offices in Pascagoula, Miss., and its main location in Houma, La.



**2ND FOR GREAT LAKES DREDGE**—Shown above is G.L. 33, the second of two hulls, minutes after free-launching at the Tell City, Ind., plant, Mile 726 on the Ohio River. The two 4,000-cubic-yard Manitowoc hydro-dump barges were built for Great Lakes Dredge & Dock Co., home offices located at Chicago, Ill., by Maxon Marine Industries, Inc. The hydro-dump scow is 234 feet by 53 feet by 23 feet and is uniquely constructed with a longitudinal divided hull, hinged at each end above the deck. Hydraulic cylinders enable the hull to open and dump materials from the large open hopper. Buoyancy force of the water, together with hydraulic cylinder control, close the hull after the load has been dumped. The vessels is welded steel construction and adequate for open sea operations. Great Lakes Dredge and Dock recently took delivery of the completed barges.

**CLASSIFIED**

**L-V Marine Consultants Can Find  
The Key Personnel You Need!**

Through our coast-to-coast contacts within the marine industry, we will find the specialists you are searching for. We work with senior and middle management, sales, estimators, engineers, dockmasters, planners, ship's superintendents etc.

Our fees are competitive and we are only paid when we are successful. For more information, call Larry Victor at (713) 461-8672

**L-V MARINE CONSULTANTS**

12613 MEMORIAL DRIVE, SUITE #40 HOUSTON, TEXAS 77024  
(713) 461-8672

Fast growing East Coast Shipyard has following Positions open.

**SHIP REPAIR SUPT.**

Must be able to take charge of total ship repair package on Commercial & Military Vessels and coordinate work package with all department foremen.

**PIPING SUPERVISORS**

Will be responsible to supervise all piping in ship repair, new installations & modifications on Commercial & Military Vessels.

**MACHINERY SUPERVISORS**

Must be able to take command & coordinate all machinery repair work & new installations on Commercial & Military Vessels.

**HULL SUPERVISORS**

Will coordinate steel dept. on all steel work on Commercial and Military Vessels. Prefer individual with shipfitting apprenticeship and repair background.

**MACHINE SHOP FOREMAN**

Must be familiar with all types of marine machine shop repair work. Must have excellent knowledge on all machine shop equipment.

**PURCHASING AGENTS**

Individual with heavy background in pricing out packages for Military Vessels. Some knowledge of marine engineering & an ability to read blueprints helpful.

**ESTIMATOR/NEGOTIATOR**

Must be familiar with all aspects of shipyard estimating on Commercial & Military Vessels. Must have experience in job pricing, negotiating & preparation of insurance surveys.

Salary commensurate with qualification and years of experience.

**Box 201 Maritime Reporter/Engineering News  
107 East 31 Street New York, N.Y. 10016**

An equal opportunity employer M/F

**SUPERVISOR — MARINE OPERATIONS**

Petroleum Storage Terminals in New York Metropolitan Area.

Experience: Tanker Operations as Chief or Second Mate.

**Box 1216**

**Maritime Reporter/Engineering News  
107 East 31 Street  
New York, N.Y. 10016**

**POSITION WANTED**

MASTER MARINER, WORLD WIDE EXPERIENCE. COMMAND 12 YEARS, PASSENGER LINERS, CONTAINER, BREAKBULK, BULKERS AND REEFER VESSELS. SHORE EXPERIENCE 10 YEARS, TERMINAL MANAGER, PORT CAPTAIN/OPERATIONS MANAGER, MARINE SUPERINTENDENT, SURVEYOR. SEEKS POSITION WHERE THE ABOVE QUALIFICATIONS WILL BE FULLY UTILIZED. TO BE PREFERABLY BASED FROM NEW YORK OFFICE. SALARY AND CONDITIONS OF EMPLOYMENT TO BE NEGOTIATED.

FOR RESUME AND FURTHER DETAILS PLEASE CONTACT:—

**Box 202 Maritime Reporter/Engineering News  
107 East 31 Street New York, N.Y. 10016**

**NAVAL ARCHITECTURE AND OFFSHORE ENGINEERING  
UNIVERSITY OF CALIFORNIA, BERKELEY**

**FACULTY POSITION  
IN SHIP STRUCTURES**

The Department of Naval Architecture and Offshore Engineering at the University of California, Berkeley, is currently seeking faculty candidates interested in teaching in the area of ship design and ship structures. The candidate must be a naval architect and must have a current research specialization in one or more of the following areas:

- Reliability and probabilistic methods in ship and offshore platform design.
- Dynamic response of structures to sea loads including wave motion, wave impact slamming and springing.
- Finite element analysis of ship and offshore structures.
- Structural loads and design criteria for the ocean environment.

A regular faculty position is available starting with the 1980-1981 academic year. Preference will be given to appointment at the Assistant Professor level with the possibility of promotion to tenure, but appointment at a tenure level may be possible for an exceptionally qualified and experienced candidate. Applicants should have a doctoral degree or academic or industrial experience that provides comparable stature.

The University is an Affirmative Action Employer.

Interested persons should apply by April 1, 1980 to the Chairman at the address listed below, including resume, copies of publications, a statement of interests, and names and addresses of references.

**J. V. Wehausen, Chairman**  
Naval Architecture and Offshore Engineering  
College of Engineering  
University of California  
Berkeley, CA 94720



### WILSON is STEAMSHIP!

We have served the Shipping Industry exclusively for over 40 years and maintain an active file of people experienced in all of its phases—including Port Engineers, Ship Construction Supervisors, M&R, Sales Engineers (chemicals, coatings, etc.)—to relocate anywhere. Salaries and fees negotiable; inquiries without obligation and in confidence.

#### WILSON AGENCIES

150 B'way, N.Y.C. 10038 (212) 732-2921  
1121 Walker St., Houston 77002 (713) 224-2200



**BIANCO International, Inc.**  
2107 N. Causeway Blvd. Suite C  
Mandeville, LA 70448 504 524-8607

**Professional  
Marine  
Recruiting  
Service**

### YOUR OFFICE IN HAMBURG

RELIABLE - EXPERIENCED



OFFERING  
- ALL COMMUNICATION AND OFFICE SERVICES  
- SHIPPING AND INDUSTRY INTRODUCTION  
- ANY PERSONAL ASSISTANCE YOU MAY NEED

CHRISTIANSEN MARITIME AGENCY  
GR ELBSTR 36 • HAMBURG 50 • WEST GERMANY  
TELEX 0213179 PHONE 040/316750



## MARINE

We are a major integrated international petroleum company with a growing tanker fleet ranging from product carriers to VLCCs. We have 2 positions open in our Marine Department.

### PORT CAPTAIN

Experienced tanker master required to supervise ship's operating procedures, cargo operations, navigation requirements, etc. Bachelors degree in marine transportation or equivalent, unlimited Master's license. Chicago based, 30% travel. Maritime academy graduate and previous shoreside experience preferred.

### VESSEL OPERATOR

Involvement with all phases of daily vessel operations, including agency appointments, bunkers, cargo, voyage planning, charter performance evaluation. Maritime academy graduate and tanker experience preferred.

Send resume stating salary requirements to:



L.L. Wilcox  
**Amoco International  
Oil Company**  
200 E. Randolph  
MC 0302  
Chicago, IL 60601

Equal Opportunity Employer M/F

### PORT ENGINEER

Experienced Engineer to plan and supervise M & R, develop new PMS programs, investigate company owned repair shop, establish Materials Control programs and coordinate engineering activities. Some sea experience with good diesel experience a plus. Company is major South Florida Ro-Ro Carrier presently operating four chartered and owned Ro-Ro vessels with an active domestic and European new shipbuilding program.

### RESIDENT MANAGER

Experienced shipbuilding resident manager needed for Ro-Ro, diesel construction in northern Germany. Must have good steel and diesel background. Project until September 1980 with possible follow on ships. Potential for future shore employment with company.

Write or call Frank Herrmann, Director of Marine Operations, CCT, P.O. Box 010631, Miami, Florida, (305) 358-0505.

## POSITION AVAILABLE

Port Director  
Providence, Rhode Island

Submit Resume to  
Personnel Director  
City Hall  
Providence, R.I. 02903

# marine

# recruiters

Brokers of  
Marine Talent

2200 6th Avenue Seattle, WA 98121

(206) 623-6790

## Estimator/Contract Administrator

The AmShip Division of The American Ship Building Company is the leading ship construction, conversion and repair operation on the Great Lakes. Our order book includes 1000 ft. supercarriers.

We are seeking an individual with excellent shipyard experience to assume important responsibilities involving the preparation of machinery and pipe work estimates and contract administration. Candidates must have extensive experience in all aspects of installing machinery and pipe work for both new construction and ship repair.

If you have the background we seek, please send your resume and salary requirements in confidence to J. Gordon Calvin, Manager, Estimating and Contracts.

### AmShip Division

The American Ship  
Building Company

400 Colorado Avenue  
Lorain, Ohio 44052

An Equal Opportunity Employer M/F



# MANAGER OF MARINE ENGINEERING

Belcher Oil Company, Towing Division, Miami, Florida has an immediate opening for Manager of Marine Engineering.

Basic requirements are Chief Engineers Diesel License Unlimited, experience with slow speed diesels in addition to some small tugboat experience, if possible. A Second's or First's license might be acceptable depending on experience level. Salary negotiable and commensurate with experience.

Responsibilities include repair and maintenance of Harbor, Inland and Ocean Tug and Barge fleet, budget and cost control, preventive maintenance, supervision of seagoing engineering personnel, etc. Reports directly to V.P. Marine and V.P. Inland and Harbor fleets. Port Engineers will report directly to Manager of Marine Engineering.

Applicants should reply in confidence with resume and salary requirements to:

### BELCHER OIL COMPANY

Personnel Department  
P.O. Box 011751  
Miami, Florida 33101

An Equal Opportunity Employer M/F

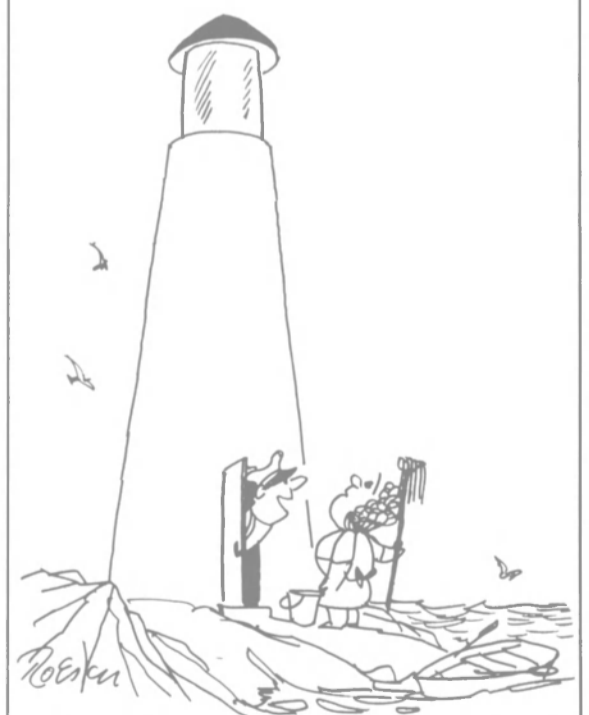

"DO YOU DO WINDOWS.?"

### LICENSED OFFICERS

are sought (deck &/or engine), preferably with tank &/or gas carrier experience to design, develop and operate training programs. Existing courses utilize shiphandling and LNG cargo system simulators. Radar, collision avoidance, and engine room simulators are planned. Full time and seasonal positions available.

Send resume to:

OFFICE OF THE DIRECTOR, MARINESAFETY INTERNATIONAL MARINE AIR TERMINAL, LA-GUARDIA AIRPORT, NEW YORK, NEW YORK 11371, USA

Large Central Gulf Coast shipyard has immediate openings in the following areas that offer challenging careers for qualified persons:

**ENGINEERING-HULL AND OUTFITTING SECTION HEAD.** High school graduate and a minimum of eight years experience in hull structure and outfitting design. Supervisory capability a must.

**ESTIMATOR TRAINEE, MACHINERY.** High school graduate and three years experience in shipyard machinery department required. Some college pre-engineering or technical school preferred. Will consider merchant marine or other related shipboard experience.

**ESTIMATOR TRAINEE, PIPING.** High school graduate and three years experience in shipyard pipe department required. Some college pre-engineering or technical school preferred. Will consider hull piping draftsman.

**SHIP SUPERINTENDENT.** Experience in all phases of marine technology required. Reports to General Superintendent and is responsible for directing and coordinating all work by various crafts on assigned ship.

**SALES REPRESENTATIVE.** Growth opportunity for individual who enjoys sales and meeting people. Experience in marine industry and knowledge of ship building and repair necessary.

**ASSISTANT GENERAL FOREMAN — Painting, Scaling & Sandblasting Department.** Must be familiar with all types of marine paints and have knowledge of sandblasting and painting procedures for vessels. Supervisory experience necessary. Reports to General Foreman.

**GENERAL FOREMAN — Outside Machinery Department.** Must have thorough knowledge of machinery aboard marine vessels. Licensed marine engineer preferred, but not required. Responsible for analyzing, planning, organizing and supervising all activities of the department. Coordinates with other crafts in the yard. Reports directly to General Superintendent.

**ASSISTANT GENERAL FOREMAN — Outside Machinery Department.** Must have thorough knowledge of machinery aboard marine vessels. Licensed marine engineer preferred, but not required. Responsible for planning, organizing and supervising all activities of the department. Reports to General Foreman.

Excellent fringe benefits for you and your family are offered by this sunbelt shipyard. Other benefits include mild weather, fishing, and all kinds of water sports.

FORWARD RESUME, INCLUDING SALARY REQUIREMENTS TO:

Box 117 Maritime Reporter/Engineering News  
107 East 31 Street New York, N.Y. 10016

### CONSTRUCTION SUPERINTENDENTS

IMODCO, pioneer in the design and development of offshore Marine Terminals has need for Construction Superintendents for overseas locations.

Successful candidates must have considerable experience in the fabrication of heavy marine structures; a working knowledge of ABS rules, and rules related to offshore structures. Knowledge of ASME pressure vessel rules desirable.

Send resume and salary requirements to:

Personnel Manager  
IMODCO  
10960 Wilshire Blvd., Suite 1100  
Los Angeles, Ca. 90024  
Telephone: (213) 477-1441

### WANTED BARGES AND FREIGHTERS—FOR SCRAP

Great Lakes Area  
P. O. Dr. 1187  
Uniontown, PA 15401  
(412) 438-0536



**ExecuSearch**  
Professional Recruiters  
Specializing in  
**MARINE • SHIPPING • TRANSPORTATION**

*We are specialists who know YOUR business*

**ExecuSearch**  
Division of Cerri G. Inc.  
140 Bay St. / Staten Island NY 10301 • 212-447-5558

*For information contact*  
Michael R. Keough  
Vice-President,  
General Manager

### MARINE RECRUITING DIVISION Professional Staffing, Inc.

Professional and Confidential Recruitment and Placement of Marine Personnel

Contact  
Lenny Morgan, Marine Recruiter  
P.O. BOX 8775  
METAIRIE, LA. 70011  
PH. (504) 837-8722



Managers  
Naval Architects  
Proj. Managers  
Engineers  
Superintendents  
Estimators, Planners  
and other  
Shore-based  
Professionals  
in Marine  
Shipbuilding  
and Offshore  
Industries

## ENGINEERING MARINE ENGINEERING

### ... for New Vessel Construction, Overhaul and Maintenance!

SUN TRANSPORT, INC. is a major, independently operating subsidiary of Sun Company, Inc., operating a worldwide fleet of petroleum tankers for our parent company and other major petroleum firms. Our rapid expansion has created vital openings at our corporate headquarters in Claymont, Delaware, approximately 30 miles south of Philadelphia.

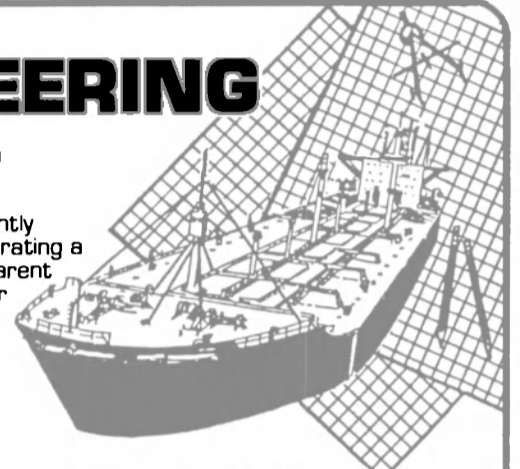

### MARINE REPAIR ENGINEER

Reports to Manager, Maintenance and Repair. Will manage and direct the overhaul activity for tugs and barges. Will also have a major role in overhaul work of large ships, preparing detailed specifications, evaluating bids and awards, administering and negotiating contracts for all vessel repairs, preparing detailed budgets for overhaul repairs, attend and direct surveys of damaged hulls and machinery and negotiate the settlement of repair costs.

Must possess extensive engineering background with the ability to manage specialists in Marine Engineering and Shipyard Engineering, covering a multitude of engineering disciplines from mechanical to electronic. Technical expertise in vessel maintenance and repair, as well as administrative skills required. Up to 60% travel.

SUN TRANSPORT, INC. is a vital and growing factor in Sun Company operations. We'll provide you with an excellent salary commensurate with experience, a full range of company benefits, and exciting and technically challenging working environment plus good opportunity for advancement. Interested applicants should send their resume, indicating current salary, in confidence to:



### Sun Transport, Inc.

P.O. Box 280  
Claymont, Del. 19703

An Equal Opportunity Employer, M/F/H/V

### NAVAL ARCHITECT/DESIGN ENGINEER

Position responsibility will encompass reviewing and approving all aspects of the specifications and plans for new construction projects, used vessel purchases and charters. Your major impact will be in the area of vessel and/or electrical, mechanical and instrumentation design plus providing direction in the development of equipment standards for electronic/navigation equipment and planned maintenance systems for all vessels. You'll direct the activities of the company's marine design consultants and coordinate/budget agent contracts and in-house design changes to specifications.

Position requires a professional/technical background in Marine Engineering or Naval Architecture, plus excellent administrative and negotiation ability. Some travel is required.

### Wanted—Floating Dry Dock 800-2,000 Ton

Please Reply to: Broadkill Inc.

Rt. 1 Box 110 Salisbury, MD 21801

List Size, Construction, Location, and Price

**SELF PROPELLED WELDED STEEL TANK-SHIP—609 GROSS TONS, BLT 1931. 194' X 34.1' X 11.3'. 375 HP ELECTRIC DRIVE. SINGLE SCREW. 3 GM 6-110'S. AUX 25 KW GM 371. AIR COMPR. & CO. SYSTEM. RADAR & VHF. QUARTERS & GALLEY FOR EIGHT. EX OIL SERVICE 7,600 BBLs. HULL AND DECK REPAIR REQUIRED FOR USCG CERTIFICATION FOR PETROLEUM SERVICE. FULLY OUTFITTED AND OPERATIONAL. \$15,000. NEAR CHICAGO. 312-768-2866 J. MACMAHON**

### BARGES FOR SALE

ONE (1) 250'x72'x16' BLT. JULY 1979  
ABS CLASS & LOADLINE—USCG CERTIFIED OCEAN—U.S. FLAG  
PRICE: \$1,425,000

ONE (1) 180'x54'x12.5' BLT. OCT. 1979  
ABS CLASS & LOADLINE—USCG CERTIFIED OCEAN—U.S. FLAG  
PRICE: \$685,000

ONE (1) 160'x54'x12' BLT. DEC. 1978  
ABS CLASS & LOADLINE—USCG CERTIFIED OCEAN—U.S. FLAG  
PRICE: \$550,000

ONE (1) 200'x60'x14' BLT. 1975  
MARINE CONSTRUCTION BARGE—ABS CLASS & LOADLINE  
PANAMA REGISTRY—QUARTERS FOR 52 MEN—ONE (1)  
AMERICAN 150 T. REVOLVING CRANE—6 PT. MOORING  
SYSTEM  
PRICE: \$1,900,000

ONE (1) 180'x50'x10' BLT. 1975  
MARINE CONSTRUCTION BARGE—ABS CLASS & LOADLINE  
PANAMA REGISTRY—QUARTERS FOR 40 MEN—ONE (1)  
MANITOWOC 100 T. REVOLVING CRANE—4 PT. MOORING  
SYSTEM  
PRICE: \$1,200,000

ALL ABOVE EQUIPMENT AVAILABLE FOR INSPECTION/  
DELIVERY U.S. GULF.

FOR FURTHER DETAILS CONTACT:

CAPTAIN ASTAD COMPANY, INC.  
P.O. BOX 53434  
NEW ORLEANS, LOUISIANA 70153  
PHONE (504) 529-4171  
TELEX: 58208 "ASTAD" NLN

# For Sale at Zidell

AVAILABLE NOW FOR IMMEDIATE SHIPMENT

## Two 500-ton Gantry Cranes 70-foot Track Span (CAN BE WIDENED TO 100 FEET)



Originally Barge Handling. As used on LASH Ships. Manufactured by Alliance. Late Model built to ABS and MARAD requirements.

Good Condition. Immediately Available. Priced at a fraction of New Replacement Cost. Complete with Lifting Beams and Spreader Beams (not shown in photograph)

AC Power Input Through Cable Reel  
DC Hoist & Gantry Motors & Controls  
4-150 HP-240 Volt DC Hoist Motors  
4-150 HP-240 Volt DC Gantry Motors  
2-265 KW-500 Volt DC M-G Sets

Units Can Be Modified

Possible other uses:

- 1) Moving heavy equipment
- 2) Dam Sites
- 3) Concrete Prefab plants
- 4) Railroad yards
- 5) Steel plants

Geared Track is also available at extra cost

## Four 30-ton Container Cranes 70-foot Track Span

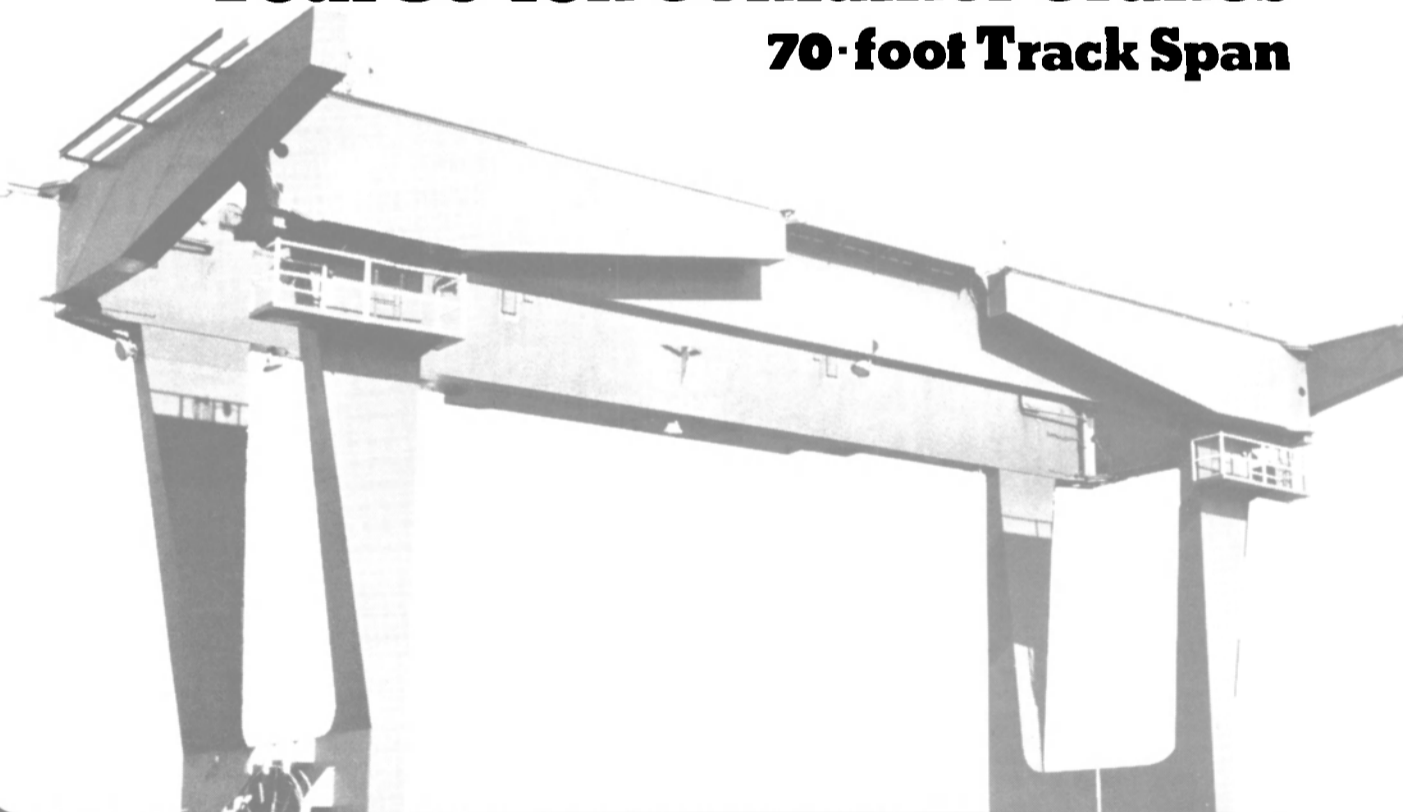

### NEW 1970-72

Priced at a fraction of today's new replacement cost. **Good Condition. Immediately Available.** From LASH Ships. Late Model. Manufactured by PACEO. Suitable for Ship, Barge or Land use. Manufactured to ABS and MARAD requirements.

AC Power Input with Cable Reel and 350 feet of 500 MCM Cable.

MG set: 250 HP-AC-170 KW  
230 DC.

200 HP DC Hoist Motor  
100 HP DC Trolley Motor  
2-40 HP DC Gantry Travel Motors

Trolley Travel 275 FPM  
Gantry Travel 100 FPM.

Hoist Speed:

30 LT @85 FPM.

20 LT @100 FPM.

Empty Spreader 200 FPM.

32'0" Maximum Outstretch

Hoist, Trolley Travel and Gantry Motors are DC and have VSR and VSX regulation.

Hoist and Trolley not shown but are included.

Other areas of possible use:

- 1) Pipe and steel yards
- 2) Barge building
- 3) Concrete pre fab plants

For additional information, brochures or inspection, contact: Hugh Sturdivant, Sales Manager.

**Z**  
**E**  
**ZIDELL**

**ZIDELL EXPLORATIONS, INC.**

3121 S.W. Moody Ave., Portland, Oregon 97201  
Phone: (503) 228-8691 • Telex 36-0503 • Cable "Zidell"



# Zidell has it...

## Floating Drydock

Presently in Use

Length over-all — 160'  
 Breadth — 66'  
 Total depth — 30'6"  
 Breadth between wing walls — 56'  
 Capacity — 1,000 tons

Three longitudinal bulkheads; four transverse bulkheads; ten watertight ballast tanks. Ten 8" centrifugal pumps (20 HP motors). Ten electric flood valves; ten manual flood valves. Ten cross-over valves. Total weight — 375 tons. Two ventilation blowers for voids. 4' void full length of each wing wall. Four positioning bilge blocks, electrically operated from control house. Heavy tow pads. Two positioning winches at forward end of port and starboard wing walls. Currently in operation and in use. 4' keel blocks full length included.

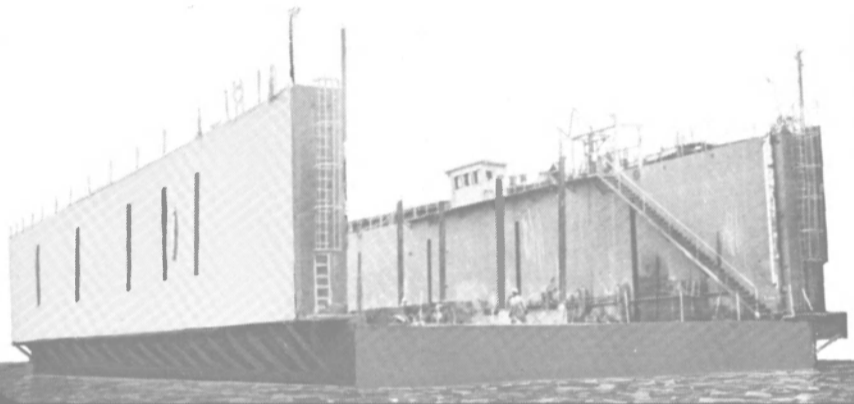

## 200 TON / DIESEL ELECTRIC Floating Crane

FOR SALE - RENT - CHARTER

LENGTH OVERALL ..... 140 FT.  
 BEAM ..... 84 FT.  
 DRAFT ..... 7 FT.  
 LIGHT DISPLACEMENT ... 2,334 TONS  
 ALL STEEL CONSTRUCTION  
 ELECTRIC REVOLVING  
 TYPE - FULL 360  
 WEB BOOM ... 146 FT.

MAIN HOIST:  
 200-Ton - By 2 only, 8 part blocks. Each block carries 2,050 ft. of 1 1/2" 6 x 37 I.P.S. wire rope (New).

AUX. HOIST  
 25-Ton - By 1 only 4 part block. Block carries 1,110 ft. of 1 3/8" 6 x 37 I.P.S. wire rope (New).

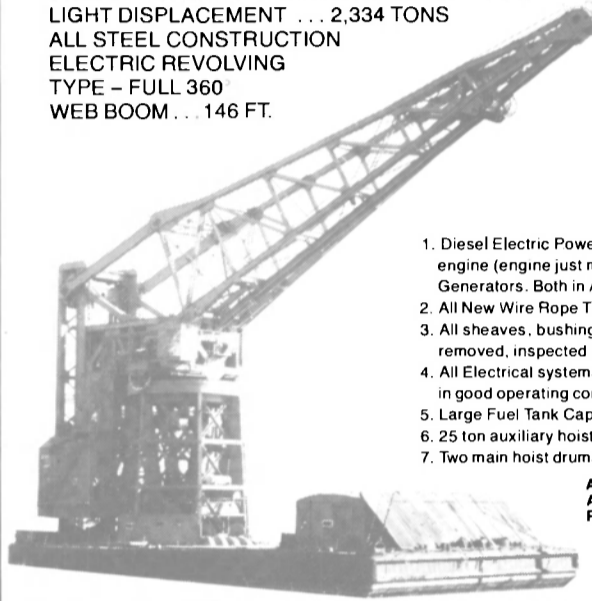

1. Diesel Electric Powered with G.M. 8-278A diesel engine (engine just majored) and 300 KW, 230 volt Generators. Both in A-1 first class condition.
2. All New Wire Rope Throughout.
3. All sheaves, bushings and sheave pins have been removed, inspected and replaced in Good Condition.
4. All Electrical systems and controls have been placed in good operating condition.
5. Large Fuel Tank Capacity.
6. 25 ton auxiliary hoist has full 140 ft. of boom travel.
7. Two main hoist drums can be operated independently.

AVAILABLE FOR INSPECTION AND DEMONSTRATION AT OUR PIER - PORTLAND, OREGON

## Diesel Generators

5-350 KW units in parallel with a 1750 KW capacity.  
 To be used as power package for dredge, drilling rig, repair facility, etc. or as 5 individual units.

General Motors Model 8-278A, typical serial 45004, air start — 600 RPM, driving a G. E. alternating current Generator Type AT1, Model 12G732, 350 KW continuous, or 438 KW for 2 hrs., 440V-3-60, complete with all attached auxiliaries. Other available components include generator control panels, oil coolers, air compressors, air tanks. 5 units available.

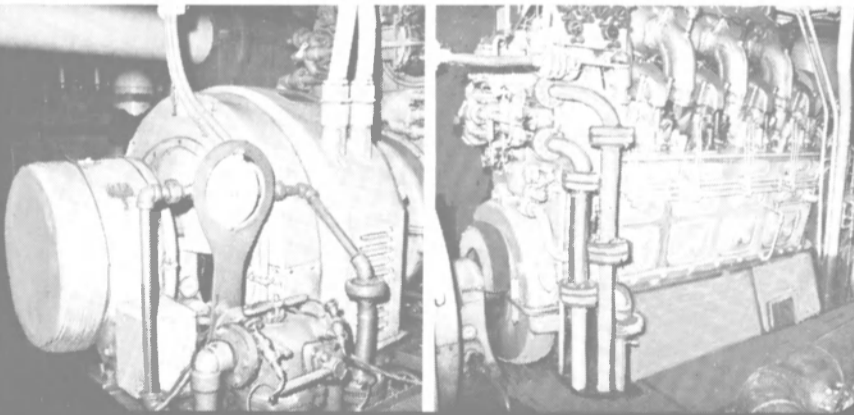

## Floating Drydock

Under Construction

Length over-all — 200'  
 Breadth — 84'  
 Total depth — 30'6"  
 Breadth between wing walls — 74'  
 Capacity — 2,400 tons

Three longitudinal bulkheads; four transverse bulkheads; fifteen watertight ballast tanks. Six 8" centrifugal pumps (40 HP motors). Fifteen air operated flood valves. Total weight — 900 tons. Two ventilation blowers — one for starboard pump room and one for port pump room. 4' keel blocks full length included.

Artist's Conception

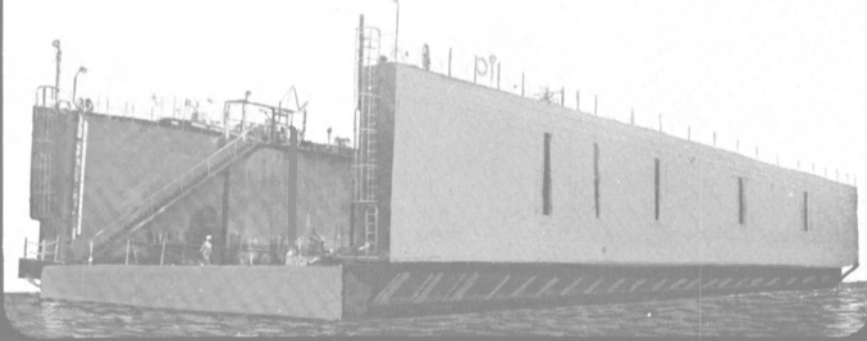

For additional information and quotations please contact: Stan Rosenfeld or Andy Canulette  
 Marine and Industrial Sales Division of:

# ZIDELL

**ZIDELL EXPLORATIONS, INC.**  
 3121 S.W. Moody Ave., Portland, Or. 97201  
 Phone: 503/228-8691 Telex: 36-0503 Cable "Zidell"

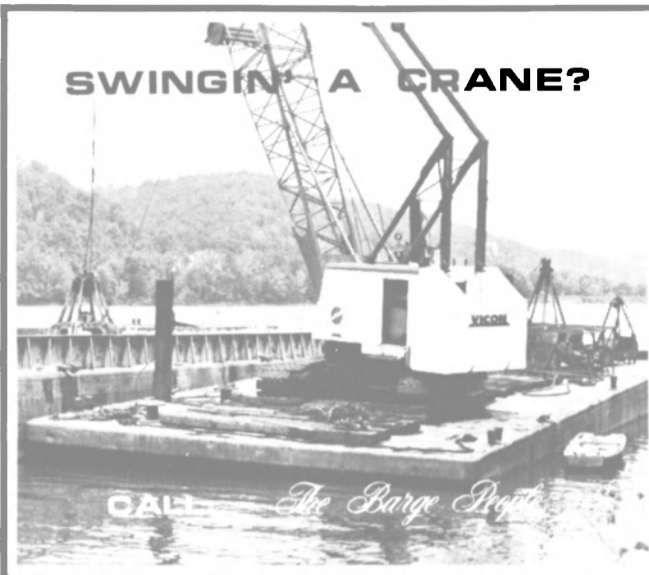

# McDONOUGH MARINE SERVICE

24 HOUR SERVICE

## BARGES FOR RENT ALL TYPES & SIZES

NEW ORLEANS      HOUSTON      PARKERSBURG  
 :304: 949 7186      :713: 452 5887      :304: 485 4494  
 TELEX 58 4193      P. O. BOX 233      TELEX 86 0412  
 P. O. BOX 26206      NEW ORLEANS LA 70186      CHANNELVIEW TEX 77530      P. O. BOX 1875  
 NEW ORLEANS LA 70186      CHANNEVIEW TEX 77530      PARKERSBURG W VA 2610

**BARGES FOR SALE**  
 100' x 26' x 6'6"  
 195' x 35' x 10'6" Hopper  
 with roller type hatches.

**FOR RENT ONLY**  
 130' x 34' x 10'  
 90' x 30' x 9'  
 110' x 50' x 10'

All above welded steel construction.  
 Chesapeake Bay location.  
 Contact JACK GARSON  
 (804) 622-2584

# FOR SALE by

**LEVIN METALS CORPORATION —  
RICHMOND, CALIF.**

Former PFEL Lash Lighters, all steel construction, Avon type, 500 S/Ton capacity. Double bottoms, sides, and ends. 61 ft. long, 31 ft. wide, and 14 ft. high. Empty Lighter weighs 91.33 S/Tons. Double accordion doors, hydraulic operated.

Please Call:  
 Peter Mitchell, Levin Metals Corp.  
 Marine Equipment Sales  
 1310 Canal Blvd. — P.O. Box 398  
 Richmond, Calif. 94807  
 (415) 236-0606

## FLOATING DRYDOCK For Sale

Presently in use      Length of basin — 361'  
 Length overall 400'      Gross weight — 2,600 tons  
 Breadth — 60'      Capacity — 2,800 tons  
 Total depth — 33'  
 Breadth between wing walls — 42'

Three longitudinal bulkheads. Three transverse bulkheads. Sixteen water tight ballast tanks. Four 24" centrifugal pumps with 50 H.P. vertical shaft motors (20,000 GPM). Thirty electric flood valves. Two manual cross-over valves. Hydraulic stern gate and fly bridges. Manual bilge blocks. 4' keel blocks, full length included. Two 12 ton diesel traveling gantry cranes on tracks on port and starboard weather decks. Dravo built, formerly Navy ARD.

**STEEL STYLE SHIPYARD**  
 401 South Water Street  
 Newburgh, New York 12550 (914) 562-0860

Actual Photograph      Price \$450,000.00

**WANTED  
USED DREDGE**  
 Prefer Great Lakes Area or Northeastern U.S.  
 P. O. Dr. 1187  
 Uniontown, PA 15401  
 (412) 438-0536

**RENTAL  
SALE**

Key-22 Ton  
Capacity  
6 Outlets

First-  
\$1400/month  
Immediate  
Availability

**BLASTING  
EQUIPMENT**

Ask about other  
size in stock

6 Ton  
8-10 Ton  
40 Ton  
200-400-  
600 lb.

**GMMC**

**GMMC / Surface Preparation & Supplies**  
 1112 Davidson Rd.      Nashville, TN 37205  
 24 Hours 7 Days      615-353-0920/356-0350

**BARGES FOR LEASE  
ON GULF COAST OF FLORIDA**

**MISNER BARGE AND BOAT RENTAL, INC.**  
 St. Petersburg Beach, Florida 813-360-7033

SOLD Through your CHANDLER

99.99 + %  
pure

**ZINC** For  
Cathodic  
Protection

Meets Military Spec. Mil-A-18001 (ships)  
 Anodes • Bars • Circles • Rings • Rods IN STOCK

**SMITH and McCROKREN, Inc.**  
 153 Franklin St. Dept. MR      Call (212) 925-2170  
 New York, N.Y. 10013      FOR FAST DELIVERY

## GEAR UNITS

THREE — New double reduction in line gear units with the following features:

- A.B.S. Certified
- 15,000 H.P. continuous load rating
- Fawick Dual 51 V 1600 marine clutches included Also:
- Immediate availability
- Engineering changes — on request
- Guarantee availability

For further information write or telephone:  
**Watts Enterprises, Inc.**  
 20 Church Hill Road  
 P. O. Box 269  
 Newtown, Connecticut 06470  
 Telephone: 203/426-8107

## FOR SALE WHIRLEY CRANE

(60/100 TON)  
**GANTRY MOUNTED**  
**BARGAIN PRICE—  
EXCELLENT CONDITION**

Clyde — 32' track gage, New Gantry installed 1974. Crane can be seen in operation. Presently rated 60 Ton can be converted to 75 Ton or 100 Ton. Also to self contained. Complete specifications available.

CALL COLLECT  
**NICOLAI JOFFE CORPORATION**  
 9171 Wilshire Boulevard Beverly Hills, Ca. 90210  
 (213) 878-0650      Telex 67-4638

**POWER THERM Co., Inc.** 75 YEARS TURBINE EXPERIENCE

**STEAM TURBINE SPECIALIST**

MURRAY ELLIOTT      WESTINGHOUSE TURBODYNE      TERRY COPPUS

IN STOCK: 6 — 500 HP WESTINGHOUSE C 225      60 — ELLIOTT TURBINES; 25 THRU 3000 HP  
 MISCELLANEOUS TERRY, MURRAY & WESTINGHOUSE UNITS

1230 Antoine Dr., P.O. Box 55495, Dept. B      Houston, Texas 77055  
 713 682-6777      TELEX 76-2163      CABLE Powertherm

**SHIP LAY-UP FACILITIES  
TENSAR RIVER DOCK & STORAGE YARD**  
 UP RIVER FROM MOBILE, ALABAMA  
 FORMERLY U.S. GOVERNMENT RESERVE FLEET  
 FRESH WATER ANCHORAGE  
 440 AC — FIRE PROTECTION — SECURE AREA  
 16 Ft. Drafts  
 CALL FOR RATES  
 205/937-6338 or 205/438-3573

## HYDRAULICS

### SERVICE

### REPAIR

### PARTS

### CONSULTING

#### CUNNINGHAM MARINE HYDRAULICS CO., INC.

201 Harrison St. • Hoboken, N.J. 07030

Phones: Hoboken (201) 792-0500

Phones: New York (212) 267-0328

TWX 710-730-5224 CMH HBKN



33 RECTOR ST.  
NEW YORK  
N.Y. 10006  
(212) 269-2515



WORLD  
WIDE  
DISTRIBUTION



### 36" SHIPS WHEELS

Brass bound on rim  
with brass hub  
marked "John  
Hastie & Co.  
Ltd. — Greenock."

#### THE BOSTON METALS COMPANY

313 E. Baltimore St. Baltimore, Md. 21202  
Marine Warehouse (301) 752-1077

## FOR SALE NEW WATERTIGHT DOORS

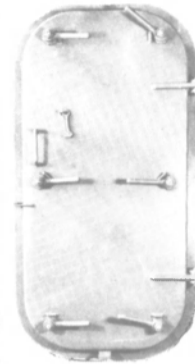

With Stainless Steel Dogs

6-Dog right and left hand hinged doors with frames. Constructed of 1/4" steel plate and meet Coast Guard regulations for above deck as well as below deck use. All dogs are bronze bushed.

SIZE

26"x48" 26"x66"  
26"x60" 30"x60"

EACH DOOR

**IMMEDIATE DELIVERY**



### NEW 7" RADIUS PANAMA CHOCKS (MEET PANAMA REGULATIONS) 14" X 10" CLEAR OPENING

With extended legs for welding to deck. 14" Wide on base — length 28" — height 27 1/4". IMMEDIATE DELIVERY FROM STOCK.

#### THE BOSTON METALS COMPANY

313 E. Baltimore St. Baltimore, Md. 21202  
Marine Warehouse (301) 752-1077

FROM OUR QUICK DELIVERY DEPARTMENT

### FOR T-2 TANKERS



- Rotors for G.E. 525KW DORV-325M aux. turbo-gen. sets. Also rotors for Westinghouse 538KW turbo-gen. sets.



- New Style Amplidynes — 5LY148A



- G.E. Main Turbine Rotors — Lynn and Schenectady



- 400KW Auxiliary generator revolving fields



- G.E. Revolving Field — August 1979 Certificate — for immediate delivery

- 1 Set Butterworth heaters
- 1 Main circulating pump — complete — Ingersoll-Rand 24CVM. New certif. 1979 — completely rebuilt.
- 1 Auxiliary circulator — 12VCM — 3000 GPM — 30' head — 14" suction — 12" discharge
- Fire & Butterworth Pumps — Ingersoll-Rand — 3GT — 450 GPM @ 125 PSI. Purchase pump with or without 50HP Motor.
- Forced Draft Fan Motors — Westinghouse
- Cargo Pumps — 6GTM — 2000 GPM @ 280' head

#### THE BOSTON METALS COMPANY

313 E. Baltimore St. Baltimore, Md. 21202  
Marine Warehouse (301) 752-1077

### 15"/16" MARINE CLEAR OPENING 4-DOG PORTLIGHTS CLEAN BRASS all paint removed

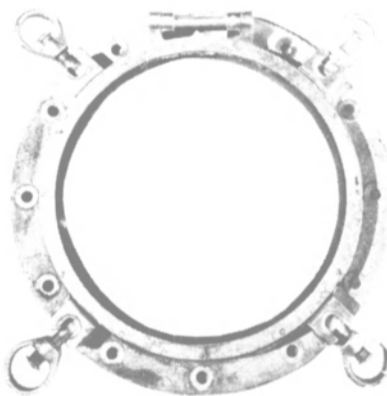

Recently carefully hand removed from ocean vessels. Suitable for re-use on shipyard conversions or for marine ornamental use. Heavy marine standard glass . . . clear or can be furnished frosted for use in special locations.

#### THE BOSTON METALS COMPANY

313 E. Baltimore St. Baltimore, Md. 21202  
Marine Warehouse (301) 752-1077

NEW — UNUSED

### SPHERICAL MOORING BUOYS

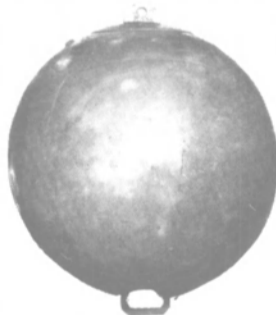

About 58" diam. With tieplates top & bottom. Est. wt 680 lbs each. Price **\$349.00**  
FOB Baltimore, Md. each F.O.B. BALT.

#### THE BOSTON METALS COMPANY

313 E. Baltimore St. Baltimore, Md. 21202  
Marine Warehouse (301) 752-1077

## NEW — UNUSED M. G. SETS FOR GENERAL RADIO AND ELECTRONICS USE

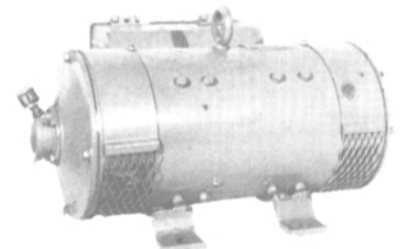

### 1/4 KVA OUTPUT

MOTOR: 120 volts DC — 4.6 amps .65 HP 1800 RPM. GENERATOR: .25 KVA — 115 volts — 1 phase — 60 cycles — 2.17 amps — .85 PF. 2-Bearing ball-bearing — class B insulation. With radio noise filters. Built by Safety Car Lighting Co. for U.S. Navy. Type CAKG-211260 BUSHIPS. Wt. 200 lbs. OAL 22 5/8" — OAW 15 1/2" (including noise filter) — OAH 13 5/16".

**\$189.50 each**

#### THE BOSTON METALS COMPANY

313 E. Baltimore St. Baltimore, Md. 21202  
Marine Warehouse (301) 752-1077





Comsat General Corp., 950 L'Enfant Plaza, S.W., Washington, D.C. 20024  
 Electro-Nav, Inc., 1201 Corbin St., Elizabeth Marine Terminal, Elizabeth, N.J. 07201  
 EPSCO, Inc., 411 Providence Highway, Westwood, Mass. 02090  
 Furuno U.S.A., 271 Harbor Way, S. San Francisco, CA 94080  
 Galbraith Pilot Marine Division, 166 National Road, Edison, NJ 08817  
 Henschel Corp., 14 Cedar St., Amesbury, Mass. 01913  
 Hose McCann Telephone Company, Inc., 9 Smith Street, Englewood, NJ 07631  
 ITT Decca Marine Inc., P.O. Box G, Palm Coast, Fla. 32037  
 ITT Mackay Marine, 2912 Wake Forest Road, Raleigh, N.C. 27611  
 Intermarine Electronics, Inc., Flowerfield Bldg. #7, St. James, N.Y. 11780  
 Iatron Corp., 5 Alfred Circle, Bedford, MA 01730  
 Krupp Atlas-Elektronik, A Div. of Krupp Intl. Inc., P.O. Box 68218, Houston, Texas 77058  
 Magnavox Navigation Systems, 2829 Maricopa St., Torrance, Cal. 90503  
 Maritel Inc., 2510 Riva Road, Annapolis, Md. 21401  
 Nav-Com, Inc., 2 Hicks Street, North Lindenhurst, N.Y. 11757  
 Navidyne Corp., 11824 Fishing Point Drive, Newport News, VA 23606  
 Navigation Communications Systems, Inc., 20100 Plummer Street, Chatsworth, CA 91311  
 North American Philips Communication Corp., 91 Mckee Road, Mahwah, N.J. 07430  
 RCA Service Co., Building 204-2, Camden, N.J. 08101  
 Radar Devices, Inc., 14272 Wicks Boulevard, San Leandro, CA 94577  
 Raytheon Marine Co., 676 Island Pond Road, Manchester, N.H. 03103  
 Raytheon Co., Submarine Signal Div., P.O. Box 360, Portsmouth, R.I. 02871  
 Rockwell International, Collins Telecommunications Products Division, Cedar Rapids, IA 52406  
 Rockwell International, Flow Control Division, 400 N. Lexington Ave., Pittsburgh, PA 15208  
 Simrad Inc., 1 Labriola Court, Armonk, N.Y. 10504  
 SI-TEX, P.O. Box 6700, Clearwater, FL 33518  
 Sperry Marine Systems Div., Charlottesville, Va. 22901, Division of Sperry Rand Corp.  
 Tracor, Inc., Industrial Products Div., 6500 Tracor Lane, Austin, Texas 78721

**OILS—Marine—Additives**  
 Ferrous Corporation, P.O. Box 1764, Bellevue, WA 98009  
 Gulf Oil Company—U.S. (Domestic Oils), 909 Fannin Street, Houston, TX 77001  
 Gulf Oil Trading Co., 1290 Ave. of Americas, New York, N.Y. 10019  
 Shell Oil Co., 1 Shell Plaza, Houston, Texas 77002  
 A. Margolis & Sons Corp., One World Trade Center, Suite 8751, New York, N.Y. 10048  
 Mobil Oil Corporation, 150 East 42nd St., New York, N.Y. 10017  
 Texaco, Inc. (International Marine), 135 East 42nd St., N.Y., N.Y. 10017

**OIL WATER SEPARATORS**  
 Butterworth Systems Inc., 224 Park Ave., Florham Park, N.J. 07932  
 The DeLaval Separator Co., 350 Dutchess Turnpike, Poughkeepsie, N.Y. 12602  
 National Marine Service, Inc., 1750 Brentwood Blvd., St. Louis, MO 63144

**PAINT—Coatings, Protective**  
 "CONSOL" manufactured by Hanline Bros., Inc., 1400 Warner St., Baltimore, MD 21230  
 Devoe & Reynolds Co., Inc., P.O. Box 7600, Louisville, Ky. 40207  
 Farboil Company, 8200 Fischer Road, Baltimore, MD 21222  
 International Paint Co., 17 Battery Place North, Suite 1150, New York, N.Y. 10004  
 Mobil Chemical Co., Maintenance & Marine Coatings Dept., P.O. Box 250, Edison, N.J. 08817  
 Woolsey Marine Industries, Inc., 100 Saw Mill Rd., Danbury, CT 06810

**PETROLEUM SUPPLIES**  
 Shell Oil Co., 1 Shell Plaza, Houston, Texas 77002

**PILOT LADDERS—Wood Products**  
 A.L. Don Co., 58 Grant Avenue, Carteret, N.J. 07008

**PIPE—HOSE—Cargo Transfer, Clamps, Couplings**  
 Camlock Flange Sales Corp., 449 Sheridan Blvd., Inwood, L.I., N.Y. 11696  
 Hydro-Craft, Inc., 4223 Edgeland, Royal Oak, Mich. 48073  
 Kubota, Ltd., 22, Funade-cho 2-chome, Naniwa-Ku, Osaka, Japan  
 Penco Division Hudson Engineering Co., 1114 Clinton St., Hoboken, N.J. 07030

**PLASTICS—Marine Applications**  
 Hubeva Marine Plastics, Inc., 390 Hamilton Ave., Bklyn, N.Y. 11231

**PROPELLERS: NEW AND RECONDITIONED—SYSTEMS**  
 Avondale Shipyards, Inc., P.O. Box 52080, New Orleans, La. 70150  
 Bird Johnson Company, 110 Norfolk St., Walpole, Mass. 02081  
 Coalidge Propellers, 1601 Fairview Ave. East, Seattle, Wash. 98102  
 Michigan Wheel/Gulf Coast, P.O. Box 1528, Pascagoula, MS 39567  
 Voith Schneider of America—U.S. Agent: Eli Sharprut, 347 Evelyn St., Paramis, N.J. 07652  
 Tacoma Boatbuilding Co./Escher Wyss, 1840 Marine View Dr., Tacoma, WA 98422

**PROPULSION—Marine**  
 Combustion Engineering, Inc., Windsor, Connecticut 06095  
 Maritime Industries, Ltd., 6307 Laurel St., Burnaby, B.C. Canada V5B 3B3  
 Port Electric Turbine Div., 155-157 Perry St., New York, N.Y. 10014  
 Schottel of America, Inc., 8375 N.W. 56 Street, Miami, Fla. 33166  
 Transamerica Delaval, Inc., Turbine & Compressor Div., P.O. Box 8788, Trenton, N.J. 08650

**PUMPS—Repairs—Drives**  
 Penco Division/Hudson Engineering Co., 1114 Clinton St., Hoboken, N.J. 07030  
 Transamerica Delaval, Inc., IMO Pump Div., P.O. Box 321, Trenton, NJ 08602  
 Warren Pumps, Inc., Bridges Ave., Warren, Mass. 01083  
 Worthington Pump Inc., P.O. Box 1250, Mountainside, N.J. 07092

**RATCHETS**  
 CM American, Division Columbus McKinnon Corp., P.O. Box 74, McKees Rocks, Pa. 15136

**REELS—Coiling Systems**  
 Reel-O-Matic Systems, Inc., 418 Hellman St., Wrightsville, Pa. 17368

**REFRIGERATION—Refrigerant Valves**  
 Bailey Refrigeration Co., Inc., 74 Sullivan St., Brooklyn, N.Y. 11231  
 Port Refrigeration Div., 157 Perry Street, New York, N.Y. 10014

**ROPE—Manila—Nylon—Hawsers—Fibers**  
 American Mfg. Co., Inc., Willow Avenue, Honesdale, Pa. 18431  
 Jackson Rope Co., Reading, Pa. 19603  
 Samson Ocean Systems, Inc., 99 High Street, Boston, Mass. 02110  
 Tubbs Cordage Co., Orange, CA 92666

**RUDDER ANGLE INDICATORS**  
 Electric Tachometer Corp., 68th & Upland St., Philadelphia, Pa. 19142  
 Henschel Corp., 14 Cedar St., Amesbury, Mass. 01913  
 Hose McCann Telephone Co., Inc., 524 W. 23rd St., N.Y. 10011  
 Sperry Marine Systems Div., Charlottesville, Va. 22901, Division of Sperry Rand Corp.

**SCAFFOLDING EQUIPMENT—Work Platforms**  
 Patent Scaffolding Co., 2125 Center Ave., Fort Lee, N.J. 07024  
 Spider Staging Sales Co., P.O. Box 182, Renton, Washington 98055  
 Trus Joist Corp., P.O. Box 60, Boise, Idaho 83707

**SEWAGE—Pollution Control**  
 American United Marine Corp., 575 Madison Ave., New York, N.Y. 10022  
 Argo Marine Pollution Systems Division, 140 Franklin St., New York, N.Y. 10013  
 Demco, Inc., P.O. Box 94700, Oklahoma City, OK 73109  
 Envirovoc, Division of Dometic Inc., 107 Lawton Avenue, Beloit, WI 53511  
 Marine Moisture Control Co., Inc., 449 Sheridan Blvd., Inwood, L.I., N.Y. 11696  
 Marland Environmental Systems, Inc., N. Main Street, Walworth, WI 53184  
 Microphor, Inc., P.O. Box 490, Willits, CA 95490  
 Red Fox Industries, P.O. Drawer 640, New Iberia, LA 70560  
 Research Products/Blankenship, 2639 Andjon, Dallas, Texas 75220  
 St. Louis Ship FAST Sewage Systems, 611 East Marceau St., St. Louis, Mo. 63111  
 Sigma Treatment Systems, 2 Davis Ave., Frazer, PA 19355

**SHACKLES**  
 West Footscray Engineering Works Pty. Ltd., P.O. Box 144, West Footscray, Victoria, 3012 Australia

**SHAFTS, SHAFT SEALS, REVOLUTION INDICATOR EQUIPMENT**  
 Arma Steel/Advanced Materials Div., 703 Curtis St., Middletown, OH 45043  
 Electric Tachometer Corp., 68th & Upland St., Philadelphia, Pa. 19142  
 Henschel Corp., 14 Cedar St., Amesbury, Mass. 01913  
 Penco Division/Hudson Engineering Co., 1114 Clinton St., Hoboken, N.J. 07030

**SHIPBREAKING—Salvage**  
 American Ship Dismantlers, Inc., Division of Schnitzer Industries, 3300 N.W. Yeon Avenue, Portland, Ore. 97210  
 The Boston Metals Co., 313 E. Baltimore St., Baltimore, Md. 21202  
 Eastchester Towing Co., 642 City Island Ave., Bronx, NY 10464  
 National Metal & Steel Corp., 691 New Dock St., Terminal Island, Cal. 90731  
 Zidell Explorations, Inc., 3121 S.W. Moody St., Portland, Ore. 97201

**SHIPBUILDING STEEL**  
 Arma Steel Corp., 703 Curtis St., Middletown, Ohio 45042  
 Bethlehem Steel Corp., One State Street Plaza, N.Y. 10004

**SHIPBUILDING—Repairs, Maintenance, Drydocking**  
 Asmar Shipyards Co., Astilleros y Maestranz de la Armada, Prat 856, Piso 14, Casilla 150-V, Valpariso, Chile, S.A.  
 Astilleros Espanoles, S.A., 17, Padilla, Madrid 6, Spain  
 Avondale Shipyards, Inc., P.O. Box 52080, New Orleans, La. 70150  
 Bergeron Industries Inc., P.O. Box 38, St. Bernard, La. 70085  
 Bethlehem Steel Corp., One State Street Plaza, N.Y. 10004  
 Blohm + Voss AG, D-2000 Hamburg 1, P.O.B. 10 07 20  
 Blohm + Voss Co., 55 Morris Ave., Springfield, N.J. 07081  
 Blount Marine Corp., P.O. Box 368, Warren, RI 02885  
 Boeing Marine Systems, P.O. Box 3707, Mail Stop 14-11, Seattle, WA 98124  
 Ira S. Bushey & Sons, Inc., 764 Court Street, Brooklyn, N.Y. 11231  
 Camden Ship Repair Co., Inc., Point & Erie Streets, Camden, N.J. 08102  
 Carrington Slipways Pty. Ltd., Old Punt Road, Tomago, N.S.W., Australia 2322  
 Centromar, One World Trade Center, Suite 3557, New York, N.Y. 10048  
 China Shipbuilding Corp., c/o Allegra Transportation Supply Co., 393 Seventh Avenue, Room 234, New York, N.Y. 10001  
 Coastal Dry Dock & Repair Co., Building 131, Brooklyn Navy Yard, Brooklyn, N.Y. 11205  
 Conrad Industries, P.O. Box 790, Morgan City, La. 70380  
 Curacao Drydock Co., Inc., P.O. Box 153, Willemstad, Curacao, Netherlands Antilles  
 Curacao Drydock, 26 Broadway, Suite 741, New York, N.Y. 10004  
 Darby Ltd., Military Road, 1 Industrial Sites, West Bank, 5201 East London Republic of South Africa  
 Dravo Steelship Corp., R.4, Box 167, Pine Bluff, Ark. 71602  
 Equitable Shipyards, Inc., P.O. Box 8001, New Orleans, La. 70122  
 FMC Corp., Marine & Rail Equipment Div., 4700 N.W. Front Ave., Portland, Oregon 97208  
 Galveston Shipbuilding Co., P.O. Drawer 2660, Galveston, TX 77553  
 General Dynamics, Quincy Division, Quincy, Mass. 02169  
 Halifax Industries, Ltd., P.O. Box 1477, Halifax, Nova Scotia, Canada, B3K 5H7  
 Halter Marine, Inc., P.O. Box 29266, New Orleans, La. 70189  
 Havre de Grace, Havre de Grace, Md.  
 Hillman Barge & Construction Co., P.O. Box 510, Brownsville, Pa. 15417  
 Hitachi Shipbuilding & Engrg. Co., Ltd., 47 Edoberi 1-Chome, Nishi-Ku, Osaka, Japan  
 Hongkong United Dockyards Ltd., Kowloon Docks, Hong Kong  
 Hudson Shipyards, Inc., P.O. Box Q, Pascagoula, MS 39567  
 Ingalls Shipbuilding, P.O. Box 149, Pascagoula, MS 39567  
 Jackson/New York, 29 45 Richmond Terrace, Staten Island, NY 10303  
 Jeffboat, Inc., Jeffersonville Ind. 47130  
 Keppel Shipyard Ltd., P.O. Box 2169, 325, Telok Blangah Road, Singapore 4  
 Kockums Shipyard, S-201, 10 Malma 1, Sweden  
 Lockheed Shipbuilding and Construction Co., 2929 16th Avenue, S.W., Seattle, Wash. 98134  
 Mangone Shipbuilding Co., 819 South 80th Street, P.O. Box 5446, Houston, TX 77012  
 Marathon Manufacturing Company  
 Marathon LeTourneau Offshore Company, 1700 Marathon Building, 600 Jefferson, Houston, Texas 77002  
 Marathon LeTourneau Gulf Marine Division, P.O. Box 3189, Brownsville, Texas 78520  
 Marinette Marine, Ely Street, Marinette, WI 54143  
 Matton Shipyard Co., Inc., P.O. Box 645, Cohoes, New York 12047  
 J. Ray McDermott & Co., Inc., P.O. Box 60035, New Orleans, LA 70160  
 Misener Industries, Inc., 5353 Tyson Avenue, P.O. Box 13625, Tampa, Fla. 33681  
 Mississippi Marine Towboat Corp., P.O. Box 539, Harbor Front Industrial Park, Greenville, MS 38701  
 Mitsui Shipbuilding & Engrg. Co. Ltd., 6-4, Tsukiji 5-chome, Chuo-ku, Tokyo, Japan  
 Monark Boat Co., P.O. Box 210, Monticello, Ark. 71655  
 National Steel & Shipbuilding Corp., San Diego, Calif. 92112  
 Newport Shipbuilding & Repair, P.O. Box 5426, Houston, TX 77012  
 Newport News Shipbuilding & Dry Dock Co., 4101 Washington Ave., Newport News, Va. 23607  
 Norfolk Shipbuilding & Drydock Corp., P.O. Box 2100, Norfolk, Va. 23501  
 Northwest Marine Iron Works, P.O. Box 3109, Portland, Oregon 97208  
 O.A.R.N. (Officine Allestimento-Riprazioni Navi), P.O. Box 1395, Genoa, Italy 16100  
 Paceco, Div. Fruehauf Corp., 2350 Blanding Ave., Alameda, Calif. 94501

Pearlson Engineering Co., P.O. Box 8, Kendall Branch, Miami, Fla. 33156  
 Perth Amboy Dry Dock Co., Perth Amboy, N.J. 08862  
 Port Allen Marine Service, Inc., P.O. Box 108, Port Allen, LA 70767  
 Port of Portland, P.O. Box 3529, Portland, OR 97208  
 St. Louis Shipbuilding—Federal Barge, Inc., 611 East Marceau, St. Louis, Mo. 63111  
 STE Marie Yard & Marine, Inc., 741 East Portage Ave., Sault Ste Marie, MI 49783  
 Savannah Machine & Shipyards Co., P.O. Box 787, Savannah, Ga. 31402  
 Setenave-Estaleiros Navais De Setubal, P.O. Box 135, Setubal, Portugal  
 Sudoimport, 5 Kalyaevskaya, Moscow K-6, USSR  
 Sun Shipbuilding, Foot of Morton Ave., Chester, Pa. 19013  
 Swiftships Inc., P.O. Box 1908, Morgan City, LA 70380  
 Tacoma Boatbuilding Co., Inc., 1840 Marine View Drive, Tacoma, WA 98422  
 Todd Shipyards Corp., 1 State St. Plaza, New York, N.Y. 10004  
 Total Transportation Systems Inc., 813 Forest Dr., Newport News, VA 23606  
 Total Transportation Systems (International) A/S, Bjornegarden, P.O. Box 28, N5201 Oslo, Norway  
 Tracor Marine, P.O. Box 13107, Port Everglades, Fla. 33316  
 Tug Barge Systems, Inc., subsidiary of Ingram Corp., 4100 One Shell Square, New Orleans, La. 70139  
 Union Dry Dock & Repair Co., Foot of Pershing Road, Weehawken, N.J. 07087  
 Valmet OY, Helsinki Shipyard, Laivanrakentajantie 2, P.O. Box 910 SF-00101 Helsinki 10, Finland  
 Wall Shipyard, P.O. Box 419, Harvey, La. 70058  
 Wiley Mfg., a unit of AMCA International Corp., Suite 200/Stockton Bldg., University Office Plaza, Newark, Del. 19702  
 Zigler Shipyards, P.O. Box 2607, Morgan City, La. 70380

**SHIP STABILIZERS**  
 Sperry Marine Systems Div., Charlottesville, Va. 22901, Division of Sperry Rand Corp.

**SMOKE INDICATORS**  
 Robert H. Wager Co., Inc., Passaic Avenue, Chatham, N.J. 07928

**STUFFING BOXES**  
 Johnson Rubber Co. (Marine Div.), 16025 Johnson St., Middlefield, Ohio 44062

**SURVEYORS AND CONSULTANTS**  
 Hull & Cargo Surveyors, Inc., 99 John St., New York, NY 10038

**TANK CLEANING**  
 Butterworth Systems Inc., 224 Park Ave., P.O. Box 352, Florham Park, N.J. 07932  
 Penco Division/Hudson Engineering Co., 1114 Clinton St., Hoboken, N.J. 07030  
 Salwico, Inc., 77 River St., Hoboken, N.J. 07030

**TANK LEVELING INDICATORS**  
 Transamerica Delaval, Inc., Gem Sensors Div., Spring Lane, Farmington, CT 06032  
 Yu-Gage System, 150 E. 42nd St. (Room 910), New York, NY 10017

**TERMINALS—Oil-Transfer**  
 Delong Corp., 29 Broadway, New York, N.Y. 10006  
 Transportation Concepts & Techniques, Inc., 551 Fifth Avenue, New York, N.Y. 10017

**TOWING—Barges, Vessel Chartering, Lighterage, Salvage, etc.**  
 Bay-Houston Towing Co., 805 World Trade Bldg., Houston, Texas 77002  
 Chotin Transportation, Inc., 580 Walnut St., Cincinnati, Ohio 45202  
 Curtis Bay Towing Co., Mercantile Bldg., Baltimore, Md. 21202  
 Delmar Systems, Inc., 160 Industrial Parkway, Lafayette, La. 70501  
 Henry Gillen's Sons Lighterage, 21 West Main St., Oyster Bay, N.Y. 11771  
 Gulf Fleet Marine Corp., 225 Baronne St., Suite 600, New Orleans, LA 70112  
 James Hughes, Inc., 17 Bottery Pl., New York, N.Y. 10004  
 McAllister Bros., Inc., 17 Battery Pl., New York, N.Y. 10004  
 McDonough Marine Service, P.O. Box 26206, New Orleans, La.  
 Moran Towing & Transportation Co., Inc., One World Trade Center, Suite 5335, New York, N.Y. 10048  
 Suderman & Young Co., Inc., 918 World Trade Bldg., Houston, Texas 77002  
 Turecamo Coastal & Harbor Towing Corp., One Edgewater St., Clifton, Staten Island, N.Y. 10305

**UNDERWATER SERVICES—Contracting**  
 SeaTec International Ltd., Blackburn Industrial Center, Gloucester, MA 01930

**VALVES AND FITTINGS**  
 American United Marine, Corp., 575 Madison Ave., New York, NY 10022  
 Demco, Inc., P.O. Box 94700, Oklahoma City, Okla. 73109  
 Marine Moisture Control Co., 449 Sheridan Blvd., Inwood, N.Y. 11696  
 Mechanical Marine Co., 900 Fairmount Ave., Elizabeth, N.J. 07027  
 Stacey Valve Co., 29 Meserole Ave., Brooklyn, N.Y. 11222  
 Vass, Inc., Building J, 7029 Huntley Road, Columbus, Ohio 43229  
 Robert H. Wager Co., Inc., Passaic Avenue, Chatham, N.J. 07928  
 Waukesha Bearings Corp., P.O. Box 798, Waukesha, WI 53186

**VIDEO EQUIPMENT**  
 Video Library Systems, 185 Osoler Avenue, Hauppauge, NY 11787

**WATER PURIFIERS**  
 Everpure Inc., 600 North Blackhawk Drive, Westmond, Ill. 60559

**WEATHER FORECASTS**  
 ERT, 696 Virginia Road, Concord, Mass. 01742  
 Oceanographic Services, P.O. Box 6783, Santa Barbara, CA 93111

**WELDING SYSTEMS**  
 MK Products, Inc., 16882 Armstrong Ave., Irvine, CA 92705

**WINCHES**  
 Bloom Inc., Highway 20, West Four Miles, Independence, IA 50644  
 Clyde Iron, a unit of AMCA International Corp., Suite 200/Stockton Bldg., University Office Plaza, Newark, Del. 19702  
 Gearmatic Co. Ltd., 7400 132nd Street, Surrey, B.C., Canada  
 Markey Machinery Co., 79 South Horton St., Seattle, Washington 98134

**WINDOWS**  
 Kearfoot Marine Products, A Singer Co., 550 South Fulton Avenue, Mt. Vernon, N.Y. 10550

**WIRE AND CABLE**  
 Anixter Bros., Inc., 4711 Golf Road, One Concourse Plaza, Skokie, Illinois 60076  
 Seacoast Electric Supply Corp., 225 Passaic St., Passaic, NJ 07055  
 Seacoast Electric Supply Corp., 1505 Olive St., Houston, TX 77007

**WIRE ROPE—Slings**  
 Arma Steel Corp., 703 Curtis St., Middletown, Ohio 45042  
 Bethlehem Steel Corp., One State Street Plaza, N.Y. 10004

**ZINC**  
 Smith & McCorken, 153 Franklin St., New York, N.Y. 10013

# HUD

## PROUDLY PRESENT

a new, sensational DOCKYARD from the people who brought you TAIKOO AND KOWLOON YARDS.

SEE

the monumental drydocking capacity for ships up to 70,000 TONS working together with EXISTING 25,000-TON DOCK!

THRILL TO a cast of thousands — including dockyard workers that are among the **FINEST IN THE WORLD!**

**\*Took** two years to make on 2 **MILLION SQUARE FEET OF LAND AND SEA BED** at a cost of **AT LEAST \$250 MILLION** for **PHASE I ALONE!** You've seen the ad — now read the popular **BROCHURE** — available free only from HUD, Hong Kong.

**\*Watch for** the exciting sequel to this epoch-making production — a further dock added in **TSING YI PHASE II!** **TSING YI** now playing nonstop at the world's biggest theatre — **HONG KONG!**

Hongkong United Dockyards Ltd.  
Hung Hom, Hong Kong.  
Tel: 3-334111 Telex: 73547 HX  
U.S.A. Representative:  
Jackson Marine Corporation, N.Y. 10004,  
U.S.A. 17 Battery Place, New York.  
Telex: 423175, 62685 Tel: (212) 269 0937

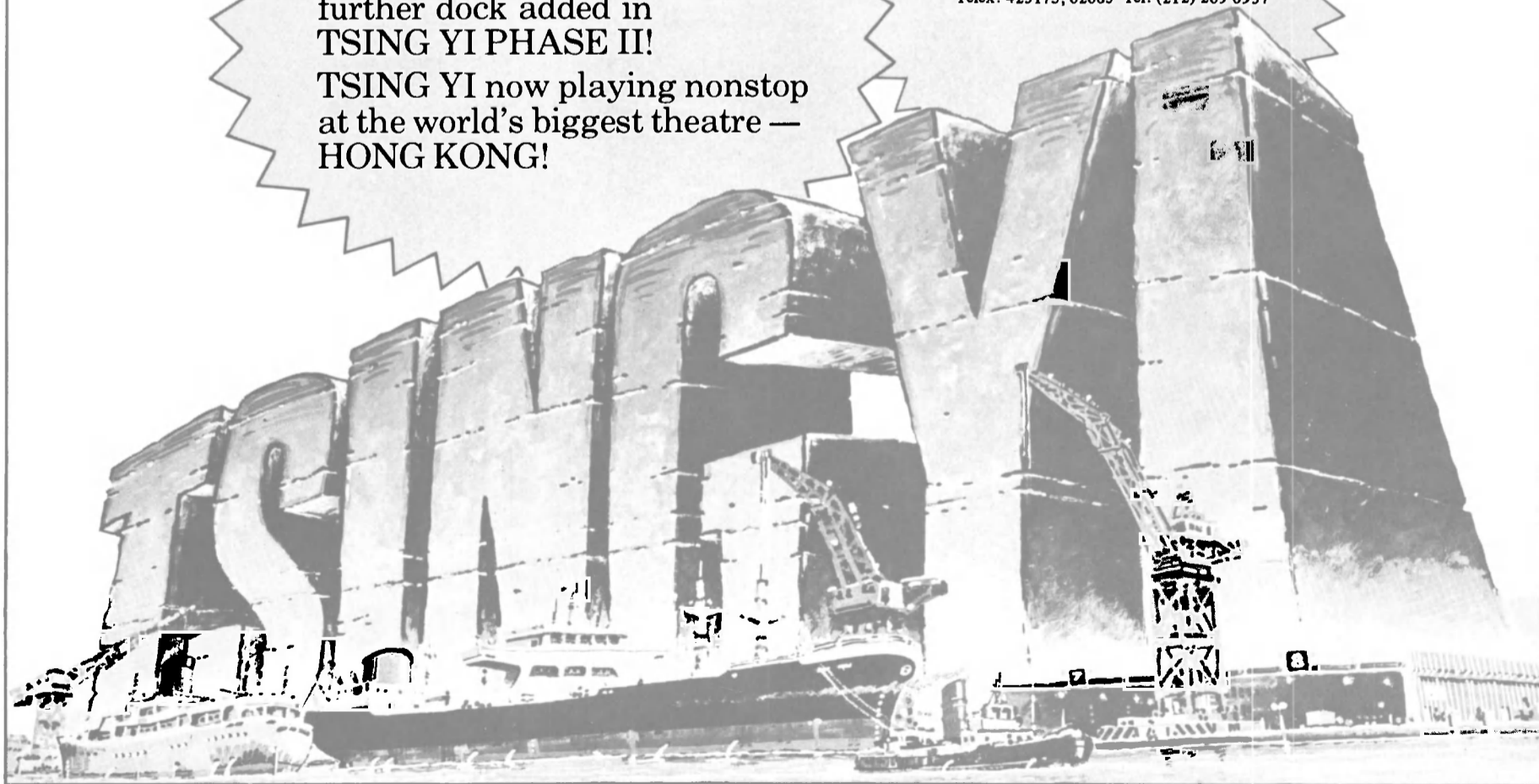



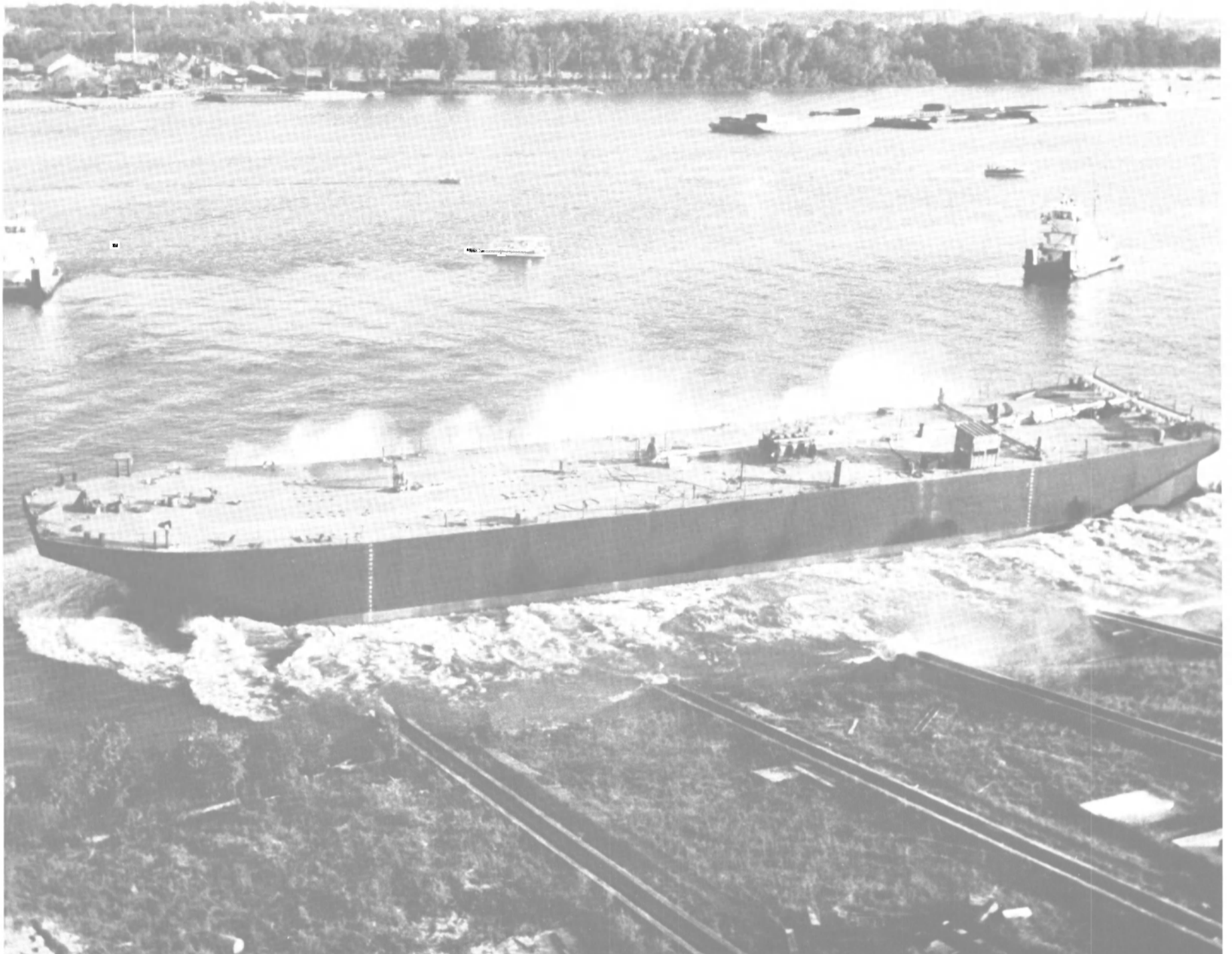

## **Now, go inland for ocean vessels.**

At Jeffboat, we now have modernized building and launching facilities for ocean vessels up to 500 feet in length.

We're in an ideal location for efficient, timely Gulf delivery of either ocean-service barges or self-propelled ships. And we believe each of the vessels we build benefits from both inland shipyard

economies and our own strong concern for craftsmanship.

So whatever type of ocean vessel you need, come inland to Jeffboat. Write Jeffboat, Division of Texas Gas Transmission Corp., Jeffersonville, Indiana 47130. Or call (812) 288-0100

**JEFFBOAT**

**America's largest inland shipbuilder.**

# **HRD**

## **HITACHI ZOSEN ROBIN DOCKYARD**

### ***HRD: Performing all the necessary repairs for any kind of ship.***

HRD has had its share of the really tough ship repair jobs since starting up. Last year alone we repaired 137 ships, a total tonnage of 12,492,670 DWT.

This statistic tells you several important facts: HRD is fast. Efficient. And a popular repair point for any kind of ship repair regardless of the ship's size.

There's also something else you should know about HRD. We're a joint venture between Hitachi Zosen of Japan and Robin Shipyard (Pte.) Ltd. of Singapore. This means you benefit from Hitachi Zosen's world famous ship repair technology as well as from the convenience of the Singapore facility and location.

In addition, our 170,000 DWT and 300,000 DWT drydocks are presently

working at extreme efficiency. So we're not only more repair-ready now than ever, but we're also installing IGS and COW Systems to assist ship owners and operators in meeting the most recent IMCO regulations. Our technical expertise even allows us to build a number of tugs and barges for many overseas companies.

The next time you require the attention of a multi-faceted ship repair and conversion service, make sure you steer your vessel in the right direction. Make HRD your ultimate destination.

#### **Drydocks:**

- No. 1 350 m (length) x 60 m (width) x 11.5 m (depth)  
Maximum ship size 300,000 DWT
- No. 2 300 m (length) x 60 m (width) x 11.5 m (depth)  
Maximum ship size 170,000 DWT

#### **Quays:**

- 215 m (length) x 7 m (depth)
- 350 m (length) x 10 m (depth)
- 350 m (length) x 8 m (depth)
- 195 m (length) x 7 m (depth) (under planning)

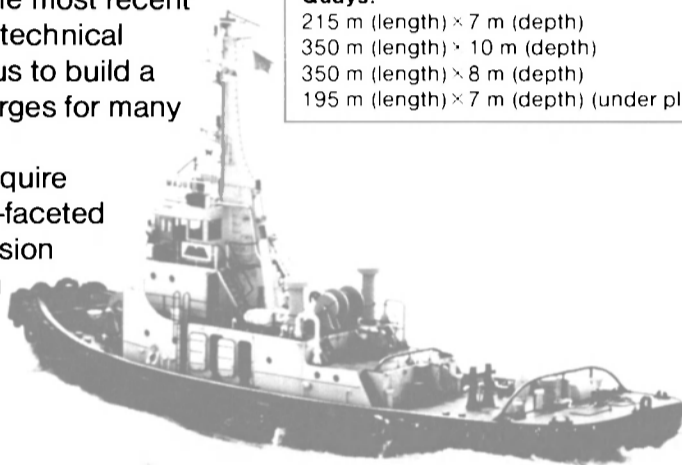

**HEAD OFFICE:** No. 15 Benoi Road, Tanjong Gul Channel, Jurong, Singapore 2262 **TELEPHONE:** Singapore 656622 **TELEX:** HITABIN RS21213 HITABIN RS21906 **CABLE:** HITAZOSEN SINGAPORE

**SHIP REPAIR AGENTS:** ● **NORWAY** HENNING ASTRUP A/S, OSLO: Phone: 413847 (Oslo) Cable: HEAST OSLO Telex: 11307 HITACHI ZOSEN (OSLO OFFICE): Phone: 411275 Cable: HITACHI OSLO Telex: 16934 ● **SWEDEN** AB OLSON & WRIGHT: Phone: 08-228020 Cable: WRIGHTCHART STOCKHOLM Telex: 19108 ● **DENMARK** AXEL FALCK ENGINEERING & TRADING CO., LTD.: Phone: (01) 628511 Cable: TURBOFALCK COPENHAGEN Telex: 19550 ● **GERMANY** H. GLAHR & CO.: Phone: (0421) 3164274 Cable: GLACO BREMEN Telex: 0245537 ● **HOLLAND** SUPERVISION SHIPPING & TRADING CO.: Phone: 149100 Cable: SUPERSHIP ROTTERDAM Telex: 21208 ● **ENGLAND** HITACHI ZOSEN INTERNATIONAL, S.A (LONDON BRANCH): Phone: 01-588-3531/3 Cable: HITACHI LONDON Telex: 884009, 887873 ● **ITALY** SAUL M. RACAH: Phone: (010) 586-381/2 Cable: SOLRAL GENOVA Telex: 270434 ● **GREECE** HITACHI ZOSEN INTERNATIONAL, S.A (GREECE OFFICE): Phone: 452-7548/9 Cable: HITACHI PIRAEUS Telex: 212943 ● **U.S.A.** HITACHI ZOSEN U.S.A. LTD. (NEW YORK): Phone: 212-355-5650 Cable: HITACHISEC NEW YORK Telex: 710-581-6099, 232036; (HOUSTON BRANCH): Phone: 713-658-0136/8 Cable: HITACHISEC HOUSTON Telex: 910-881-1191, 775038 ● **BRAZIL** SONAVE S.A.: Av. Rio Branco, 50-8º Andar, 20,000 Rio de Janeiro Phone: (021) 223-2141/8271 Telex: 23330 SONA BR ● **HONG KONG** HITACHI ZOSEN COMPANY (HK) LIMITED: Phone: 220597, 246237 Cable: HITACHI HONG KONG Telex: 73648 ● **JAPAN** HITACHI ZOSEN (TOKYO OFFICE): Phone: Tokyo (03) 213-6611 Cable: SHIPYARD TOKYO Telex: SHIPYARD J24490, J22363; HITACHI ZOSEN (KOBE OFFICE): Phone: Kobe (078) 331-6512 Cable: SHIPYARD KOBE Telex: 5623918 HZ KOB J