

Previews: Ship Repair & Conversion, Fish Expo/WorkBoat Atlantic and SSPC 2000

October 2000

MARITIME REPORTER AND ENGINEERING NEWS

www.marinelink.com

The ShipRepair

Challenge

Shipyards must integrate solid technology & business practices to survive

West Coast Win

NASSCO wins \$630 million double hull tanker contract

- Coatings & Corrosion Control
- Marine Industry E-Commerce: E-Biz or E-Bust?
- Deck Machinery & Cargo Handling Equipment
- Ship Repair Products & Services

SHIP REPAIR DEPT.

Inside: Launch details of
www.MaritimeJobs.com
plus E-Commerce
Report



JOTUN

**What's on the surface will wash off –
Protecting what's underneath is what counts**



Balloxy HB Light for optimum ballast tank protection

Like the human body, Balloxy HB Light provides a tough, flexible, impenetrable barrier – dirt just washes off leaving what is underneath as good as new.

In the ballast tank photo shown below, there is only dirt to be seen. After one year in service the Balloxy HB Light underneath is in excellent condition – no flaking, no blistering, no delamination and no corrosion.



(Above) Sacrificial anodes give added protection to ballast tanks. Coatings combined with cathodic protection is recognised to be the most effective method of ballast tank protection.

Balloxy HB Light, specially designed for ballast tank protection, has proved its success in the protection of more than 1,000 vessels worldwide.

- more than meets the IMO guidelines for ballast tank protection
- provides exceptional wetting, penetration and adhesion properties
- can be applied direct to blast cleaned or power tool prepared surfaces
- can be applied in single coats up to 300 microns without sagging (two 200 micron coats are recommended)
- is available in light beige and light green colours which help painting conditions, make inspections simpler and stripe coatings easier to apply

Ask your local Jotun office for further information



Jotun Paints, Inc. and PRS 9203 Highway 23, P.O. Box 159, Belle Chasse, LA 70037
Tel: 1 800 638 7756 / 1 800 229 3538 / 504 394 3538 Fax: 504 394 3726

Jotun Powder Coatings, Inc. 15344 East Vantage Parkway, Suite 100, Houston, TX 77032
Tel: 281 219 3747 Fax: 281 219 3543

www.jotun.com

E-commerce? Talk to Marex.

Marex is the leading b2b e-commerce company serving marine markets

worldwide. We develop, implement and integrate technologies that will

transform the traditional maritime

industry supply-chain into an efficient,

automated and integrated e-commerce

The Marex logo consists of the word "marex" in a bold, lowercase, sans-serif font, followed by a trademark symbol (TM). The logo is set against a dark gray rectangular background.

marex™

maritime marketplace

hub. From the online presentation of product information, through all phases

of order management, to logistics and back-office integration, Marex has

solutions to streamline your maritime business.

Call us to explore the possibilities. 1-305-285-2003.

e-procurement

supplier e-commerce

order management

systems integration

NASDAQ: MRXX

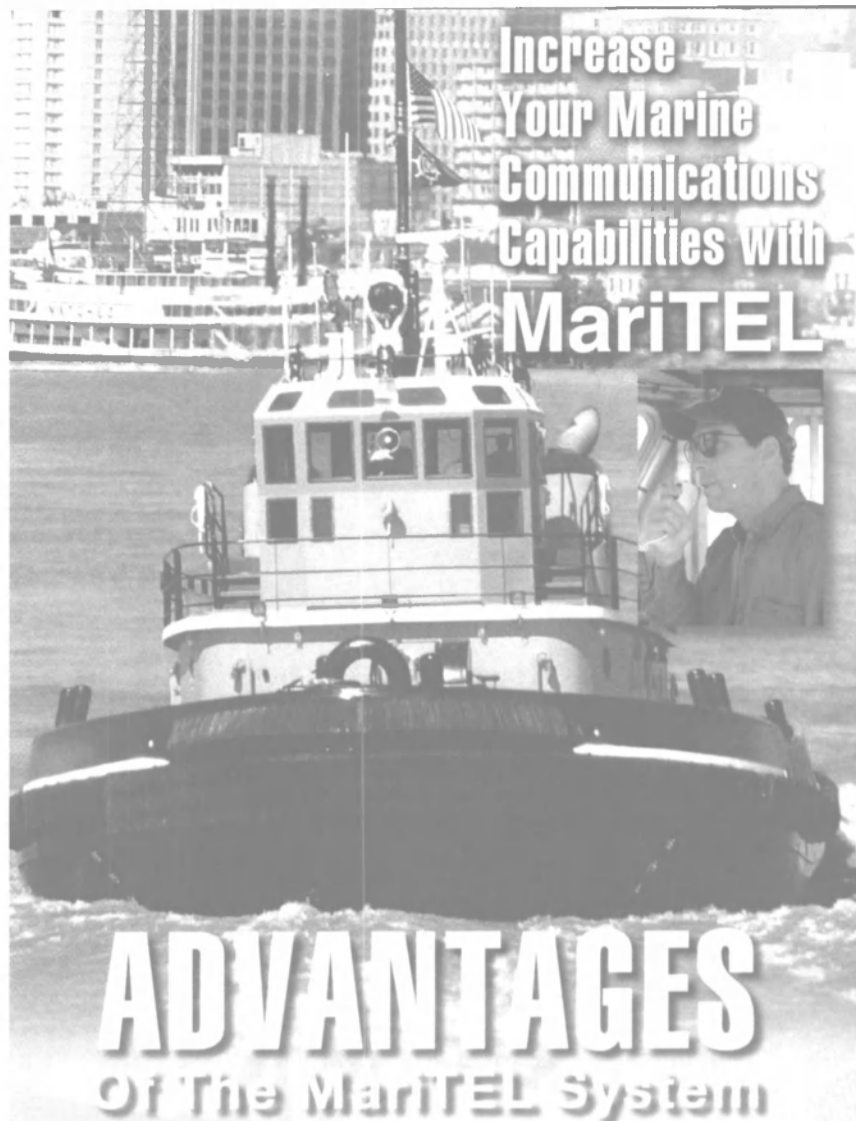

Capabilities

Send and receive private voice, fax and e-mail over your VHF radiotelephone with the MariTEL system.

Range

From 286 radio towers erected along coastal U.S. and all inland navigable waterways, MariTEL will provide 50 to 100 mile coverage versus as little as 5 miles with a cellphone.

Convenience

The MariTEL system works with your DSC VHF marine radiotelephone. No additional hardware to purchase or install.

Reliability

MariTEL has partnered with communication giants American Tower, Williams Communications and Ericsson to deliver a superior level of service.

Vessel Tracking

Remotely monitor the location and movement of vessels from virtually anywhere in the world.

Safety

The U.S. Coast Guard monitors and communicates on VHF marine radio channels, not cellphones.

Economy

MariTEL is far less expensive than satellite systems.

Call MariTEL today at **1-888-627-4835** to learn just how important this broad range of telecommunication services can be to your company's operation and... **to your bottom line!**



16 East 41st Street, New York, NY 10017 • www.maritelusa.com

Circle 275 on Reader Service Card

On the Cover: Newport News Shipbuilding recently welcomed Carnival Paradise into its mammoth facilities for work on the ship's Azipod units. Coverage of this month's main feature — Ship Repair & Conversion — begins on page 44.

8 Bucking the Trend

With industrial production largely moving to countries with lower labor rates, MAN B&W's Alpha diesel division remains a shining example of European heavy equipment expertise. — by **David Tinsley**

14 E-Biz or E-Bust?

Sydney P. Levine ponders the present and future of on-line chartering.

17 An Electronic Revolution

As the world moves toward a paperless society, questions arise, particularly regarding the handling of legal documents.

44 Ship Repair & Conversion

With increasing pressure from all corners of the world, it is becoming more important for ship owners and operators to keep ships and boats in good working order.

52 All in a Day's Work

Meet **Becky Stewart**, the woman responsible for ensuring that ships are repaired at Newport News Shipbuilding in a correct, efficient and cost effective manner. — by **Regina P. Ciardiello**

64 Naval Architecture & Marine Engineering

76 Deck Machinery & Cargo Handling Equipment

The U.S. Navy uses an innovative software package to simulate its ship hull and deck equipment, helping to save considerable time and cost in the design phase. **PLUS ... Products & Services Report.**

- 13 E-Commerce
- 27 Fishing Industry Focus
- 29 Coatings & Corrosion Control
- 38 Legal Beat
- 82 NASSCO Wins BP Tanker Deal
- 85 Buyer's Guide
- 88 Advertiser's Index
- 89 Classifieds



44



74



76



65

Subscriptions: One full year (12 issues) \$18.00 in U.S.; outside of U.S. \$96.00 including postage and handling. For subscription information, contact: Dale Barnett, fax: (212) 254-6271; e-mail: barnett@marinelink.com

Maritime Reporter/Engineering News is published monthly by Maritime Activity Reports, Inc. Mailed at Periodicals Postage Rates at Waterbury, CT 06701 and additional mailing offices.

Postmaster send notification (Form 3579) regarding undeliverable magazines to Maritime Reporter/Engineering News, 118 East 25th Street, New York, NY 10010.

Canada Post International Publications Mail Product (Canadian Distribution) Sales Agreement No. 0970700. Printed in U.S.A.

Publishers are not responsible for the safekeeping or return of editorial material. © 2000 Maritime Activity Reports, Inc.

Member



Business Publications Audit of Circulation, Inc.

MARITIME REPORTER

AND ENGINEERING NEWS

ISSN-0025-3448
USPS-016-750

118 East 25th Street
New York, NY 10010
(212) 477-6700

All rights reserved. No part of this publication may be reproduced or transmitted in any form or by any means mechanical, photocopying, recording or otherwise without the prior written permission of the publishers.

Founder: John J. O'Malley 1905 - 1980

No. 10

Vol. 62

The World's Most Accurate GPS Navigator!



Leica's revolutionary MX480 professional chart navigation system combines the ultimate in accuracy and graphics.

The MX412B, professional DGPS navigator, complete with a 12 parallel channel GPS receiver, combined antenna, and a full suite of navigation features, satisfies even the most discriminating mariner. Add the industry's best data display, on which you can easily view critical navigation information from a distance under any lighting condition. It's easy to see why the MX412B has become the professional's choice in GPS

Call Leica Geosystems at: 310 791 5300 (USA), + 45 44 54 03 00 (Europe), or www.leica.com/gps

navigation. The unique interactive MX480 system integrates precise data from the MX412B with brilliant color graphics. Despite the weather, you immediately and clearly see your vessel's position with amazing accuracy. Chart your course to our web page, or call Leica GPS to discover more about Leica's unique solution to navigation. Call 310 791 5300 (U.S. & Canada) or call your local representative.

Leica

MADE TO MEASURE

Coming in MR/EN

November

INTERNATIONAL WORKBOAT ANNUAL: • Satellite Communication • Vessel Focus: LNG Carriers • Country Focus: Poland

December

GREAT SHIPS OF 2000 • Marine Engineering: 10 Significant Marine Innovations • Cruise Ship Prospects •

Software Solutions: Focus on CAD/CAM Products • Vessel Focus: Icebreakers

January 2001

PASSENGER VESSEL YEARBOOK: ANNUAL AWARDS EDITION • Marine Electronics: Monitoring & Control Systems • Propulsion Products & Systems • Country Focus: Australia

Get connected @ www.marinelink.com

In 1940, a young ship's engineer started a company dedicated to reducing costly downtime on diesel engines...

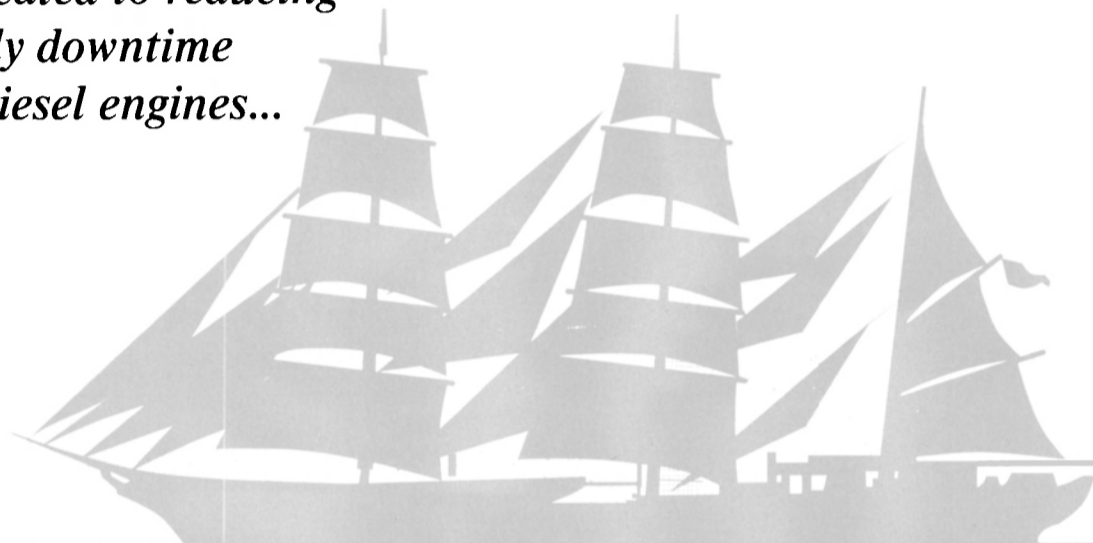

60 YEARS LATER, GOLTENS IS STILL DEDICATED TO KEEPING DOWNTIME DOWN AND EFFICIENCY UP

In 1940, Sigurd Goltens took his last \$200 and purchased a second-hand lathe. This was the start of Goltens, a company that, for six decades, has been an innovative leader in developing methods for fast, efficient, diesel engine repair.

Today, Goltens provides marine and industrial diesel engine service, around the world. 24 hours a day...in dry dock, in port, at sea or in our own worldwide facilities. Our full range of repair and maintenance services include: engine overhaul; crankshaft grinding (in place and in our shop); centrifugal re-babbiting of any size bearing; reconditioning of fuel injection equipment.

pistons, piston skirts, cylinder heads, exhaust valves, seats and turbochargers; plus steel and pipe renewal and repair.

Goltens is also a licensed and authorized repair shop for various top manufacturers of diesel engines so we are able to promptly provide you with the services and parts you need, anywhere in the world.

So when you need to get your diesel engine going, or you want to keep it going, contact Goltens. We've got 60 years of experience and dedication behind us. Sigurd definitely would be proud of us!



Goltens

New York

Goltens New York Corp. • 160 Van Brunt Street, Brooklyn, NY 11231 • Tel: (718) 855-7200
Fax: (718) 802-1147 • E-Mail: newyork@goltens.com • Web Site: <http://www.goltens.com>
Worldwide Locations: New York • Florida • California • Norway • Holland • Hong Kong
• Indonesia • Singapore • China • United Arab Emirates

Circle 246 on Reader Service Card

MARITIME REPORTER

AND ENGINEERING NEWS

118 E. 25th St., New York, NY 10010
Tel: (212) 477-6700; Fax: (212) 254-6271
e-mail: mren@marinelink.com
Internet: www.marinelink.com

PUBLISHERS

Charles P. O'Malley
John E. O'Malley
John C. O'Malley
jomalley@marinelink.com

Vice President/Editorial Director

Gregory R. Trauthwein
trauthwein@marinelink.com

EDITORIAL

Associate Editor
Regina P. Ciardiello
ciardiello@marinelink.com

Technical Editor

David Tinsley
Editorial Consultant

James R. McCaul, president, International Maritime Associates

Manager of Information Systems

Susan Cosme
cosme@marinelink.com

MARKETING

Marketing Assistant
Angelica Rivera
arivera@marinelink.com

PRODUCTION

Production Manager
Sharon Griffin
griffin@marinelink.com

Asst. Production Manager

Oksana Martemy
martemy@marinelink.com

CIRCULATION

Circulation Manager
Dale L. Barnett
barnett@marinelink.com

ADVERTISING SALES

Vice President of Sales
Lucia M. Annunziata
annunziata@marinelink.com

National Sales Manager

Robert C. Howard
Tel: (561) 732-3001
howard@marinelink.com

Regional Sales Manager

Jennifer Truman
truman@marinelink.com

Regional Sales Manager

Brett Keil
Tel: (561) 732-1185
bkeil@marinelink.com

Assistant to the Vice President of Sales

Tina Angelino
angelino@marinelink.com

Classified Sales

Tel: (212) 477-6700

Electronic Products & Services

www.marinelink.com
www.maritimejobs.com
www.bunkerbuyer.com

Electronic Product Sales

Tel: (561) 732-4368

MARINE ENGINEERING TRAINING

The United States Merchant Marine Academy (USMMA) at Kings Point, New York is one of the five federal service academies and the America's premier maritime institution. Along with the undergraduate program, USMMA offers the most extensive maritime and transportation continuing education program in the United States. Most courses are one to two-weeks in duration.

We teach over 35 Marine Engineering courses and over 100 other courses in Nautical Science, Maritime Business, and Intermodal Transportation. Our instructor staff includes outstanding USMMA faculty, guest lecturers, and industrial experts. "Hands-on" lab exercises complement classroom lecture where we use the Academy's 22 magnificent engineering laboratories and waterfront vessels. In addition to regularly scheduled courses, we can also tailor programs to meet specific company or organization needs.

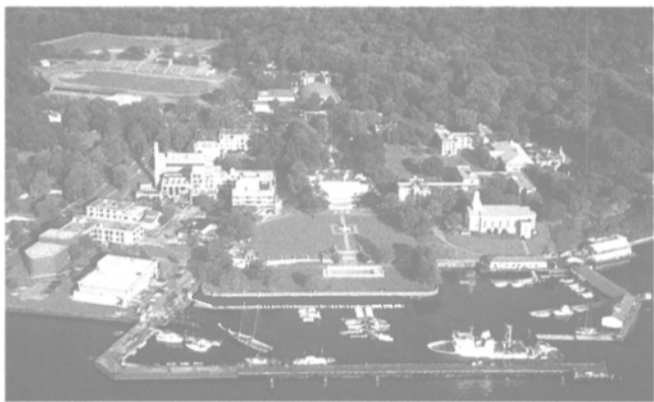

**FOR MORE INFORMATION, PLEASE
CONTACT:**

**USMMA Global Maritime and
Transportation School
Samuels Hall
300 Steamboat Road
Kings Point NY 11024-1699**

**Phone: 516.773.5149
Fax: 516.773.5353
E-mail: frangoss@usmma.edu
Internet:
www.usmma.edu/gmats**



Marine Engineering Training

(Over 35 Engineering Programs such as:)

5 Week Diesel Propulsion Systems

USCG Approved Crossover Course, good for 75 sea days

Repair Techniques for Slow/Medium Speed Diesels

Shipboard Electronic Control Systems

Basic and Advanced Welding/Pipefitting

Basic and Advanced Machine Shop

Auxiliary Systems for Marine Engineers

Sulzer Control Systems

Fundamentals of Diesel Engines

Pump Operation, Maintenance and Troubleshooting

Marine Diesel Surveyor

Marine Refrigeration

Certified under the new Environmental Protection Agency

Marine Engineering Economics

Ship Maintenance and Repair

Basic and Advanced Alignment Solutions

Autocad 2000

Vessel Activation for Strategic Sealift

Programmable Logic Controllers

*****CUSTOMIZED TRAINING PROGRAMS
ALSO AVAILABLE !!!**

***Vision: To be a world leader in providing professional maritime
education and training***

**UNITED STATES MERCHANT MARINE ACADEMY
GLOBAL MARITIME AND TRANSPORTATION SCHOOL**

Editor's Note

“Heading into this autumn’s traditionally busy exhibition season, there is a noticeable change in the air regarding the marine industry and its future.

Fueled by years of corporate consolidation, today’s marine equipment, system and service companies are, in general, larger, better positioned to deliver integrated, turnkey solutions.

But as the “urge to merge” has undoubtedly created some efficiencies, particularly in the capital intensive Research and Development and customer service and support operations, medium and smaller companies should not be ignored, for it is here that a good deal of innovation takes place.

A prime example of small company innovation swept up into the corporate fold is last month’s announcement that Spectec had been acquired by Station 12.

Little more than a decade ago, the term “software solutions” as applied to the marine industry was not much of a topic. Companies such as Spectec were little more than an embryonic notion found on some forward thinkers’ legal pads. With a relatively short time, however, Spectec not only carved its niche, it helped to create a product category and redefine the way in which vessels were operated and maintained efficiently.

Vessel maintenance and repair is a major theme of this edition, in accordance with the Ship Repair & Conversion exhibition scheduled for mid-November in London. More than ever, the issues surrounding proper maintenance and repair of vessels in a timely, efficient and technically correct manner is helping to define which companies will prosper and which will wither. Spurred by the Erika disaster as well as a number of high profile failures in the past — international, national and regional authorities are demanding that vessels of all type, shape and size adhere to increasingly rigorous standards. It is the job of the suppliers, naval architects and marine engineers, as well as the vessel builders and repairers to deliver continually superior solutions to meet these needs.



Greg R. Trauthwein

www.marinelink.com

trauthwein@marinelink.com

International Representatives

International Operations

CHARLES E. KEIL, Vice President
215 NW Third Street
Boynton Beach, FL 33435
Telephone: +561-732-0312; Fax: +561-732-8065
24-hr Tel/Fax: +561-998-0313; Mobile Tel: +561-716-0338

TONY STEIN, International Sales Manager
12, Braehead, Bo'ness, West Lothian EH51 0BZ, Scotland, U.K.
Telephone: +44 (0) 1506 822240; Fax: +44 (0) 1506 828085

AustralAsia

TONY STEIN
12, Braehead, Bo'ness, West Lothian EH51 0BZ, Scotland, U.K.
Tel: +44 (0) 1506 822240;
Fax: +44 (0) 1506 828085

Argentina

R. LESLIE RAMSAY
Calle Pellegrini 173
Primer Piso, Departamento C
1009 Buenos Aires, Argentina
Tel: +54 1 394 8821; Fax: +54 1 326 4377

Benelux

PAULA TACQ
Maritime Media ML
Otweg 18 2771 VX Boskoop, Netherlands
Tel: +31 172 230707;
Fax: +31 172 230708

Brazil

JOSE DUARTE DOS SANTOS
Multipla Agencial Mortimo, Ltda.
Rua Carolino Rodrigues 28
Cuarto Andar, CEP-11055-070
Santos, Sao Paulo, Brazil
Tel/Fax: +55 1 32 32 74 74

Central America

EDUARDO F. LOPEZ/ISELA BAZAN
Transmarine Media Services, P.O. Box 8579,
Balboa Ave., Panama 5, Panama
Tel: +507 617 1469;
Fax: +507 251 4794

China

TED GREEN
Zhejiang International Advertising Corp.
596 Tiyuchang Road
Hangzhou, Zhejiang 31007
Tel: +86 571 5150937; Fax: +86 571 5150444

Egypt

CAPTAIN TARIQ M. OSMAN
Osman Marine Media Co.
Algamhoria Street, P.O. Box 1248, Alkeej Bldg.
Port Said, Egypt
Tel: +20 66 323858; Fax: +20 66 323858

Germany/Switzerland

HANSJORG BRANS
Maritime Media
Freiherr v. Stein Str. 24, D-63303
Dreieich, Germany
Tel: +49 6103 697745; Fax: +49 6103 697743

Italy

VITTORIO NEGRONE
Ediconsult Internazionale
Piazza Fontane Marose, 3-16123 Genoa, Italy
Tel: +390 10 583684;
Fax: +390 10 566578

Japan

AKIO ISHII
Ace Media Service Inc.
12-6, 4-chome, Nishiike
Adachi-ku, Tokyo 121, Japan
Tel: +81 3 5691 3335;
Fax: +81 3 5691 3336

Korea

JO, YOUNG SANG
Business Communications, Inc.
Kwangwhamun P.O. Box 1916, Seoul, Korea
Tel: +82 2 739 7840;
Fax: +82 2 732 3662

Portugal/Gibraltar

PAULO BREHM
AZ Publicidade Lda., Rua Almirante Barroso, 52-
1 D, P-1000 Lisbon, Portugal
Tel: +351 21 3142256;
Fax: +351 21 3525157

Scandinavia

STEPHAN R.G. ORN/LEON SCHULZ
AB Stephan R.G. Orn, Box 184
S-271 24 Ystad, Sweden
Tel: +46 411-184 00;
Fax: +46 411 105 31

South Africa

FINN KVAMSDAHL
Finn's Enterprises, Media Marketing Division
P.O. Box 99, 2250,
Blinkpan, Republic of South Africa
Tel/Fax: +27 13 2953 023

Spain

JOSE LUIS SEVA
Via Exclusivas S.L., C/ Viriato, 69 SC
28010, Madrid, Spain
Tel: +34 91 448 76 22;
Fax: +34 91 446 0214

Turkey

NIHAT BOYTUZUN
Kamera Corp., Cumhuriyet Cad. 257/3,
Harbiye 80230, Istanbul, Turkey
Tel: +90 212 248 48 64;
Fax: +90 212 230 36 97

United Kingdom

TONY STEIN
12, Braehead, Bo'ness, West Lothian EH51 0BZ, Scotland, U.K.
Tel: +44 (0) 1506 822240;
Fax: +44 (0) 1506 828085

Looking for *around* the clock service, we provide it.
ABB Turbochargers

ABB

New York/NJ, Miami, Houston, Seattle/Tacoma, Los Angeles – email: turbochargers@us.abb.com

Circle 20 on Reader Service Card

TRANSAS, THE FIRST TO BRING YOU TYPE APPROVED ECDIS

LINDESKOV
3 FLAK



TYPE APPROVAL HISTORY

- 1992 Department of Maritime Transport (Russia), world's first ECS
- 1994 Department of Maritime Transport (Russia), ECS
- 1995 Germanischer Lloyd (Germany), ECS
- 1996 Federal Maritime Administration (Russia), ECS
- 1997 BSH (Germany), ECS
- 1998 Maritime Register of Shipping (Russia), world's first ECDIS
- 1999 BSH (Germany), ECDIS

Navi-Sailor 2400 ECDIS

- Proven Technology**
- Modular Design**
- Comprehensive Lease - Purchase Options**
- Worldwide Sales and Service Network**
- ECDIS Operator Training Solutions**

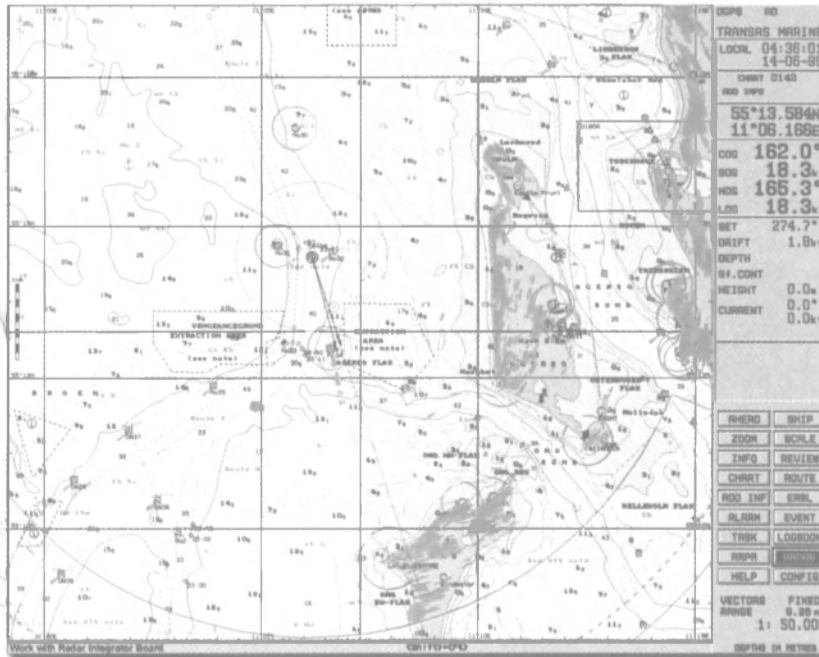

Bundesrepublik Deutschland
Federal Republic of Germany

Transas
sets the standard

Transas Marine
International Headquarters
Tel: +44-2392-674 000
Fax: +44-2392-674 048
information@transas.com

Transas Marine (USA) Inc.
Tel: +1-425-778 4546
Fax: +1-425-771 4370
toma@transasusa.com

Transas Europe GmbH
Tel: +49-40-880 1066
Fax: +49-40-881 1379
info@transas.de

Transas Eurasia Ltd.
Tel: +7-812-325 3131
Fax: +7-812-567 9455
aotm@transas.com

Transas (Scandinavia) AB
Tel: +46-31-694 180
Fax: +46-3-694 184
sales@transas.se

Transas China
Tel: +86-21-68754663
Fax: +86-21-68754664
transas@shanghai.cngb.com

www.transas.com

See us at SNAME Booth #122

Circle 323 on Reader Service Card

Danish Two-Stroke Bastion



by David Tinsley, technical editor

As part of the drift of heavy industrial activity from Europe to the Far East, production of two-stroke diesel propulsion machinery has become the province of the leading national players in new-build construction. However, close to the northern tip of Jutland, MAN B&W's Alpha Diesel division has restored a substantial Danish capability for low-speed engine manufacturing, to the extent that its Frederikshavn works has emerged as a bastion of European two-stroke production.

The extension in the market reach of the already diversified plant, renowned for its integrated propulsion packages based on four-stroke drives, is a clear endorsement of the substantial investments made by MAN B&W in dedicated facilities in recent years. It is no less an expression of industrial and commercial will.

Since the preponderance of MC-series low-speed machinery designed by MAN

B&W's Danish arm is constructed by licensees, and predominantly those in the Far East, the Alpha operation has added value in providing a group-owned window into the production-related aspects of engine design. Moreover, it provides a basis for better honing practical skills associated with the after-sales support function, an ever-more important aspect of business for engine licensors and makers.

After some years of building the mini-bore models in the MAN B&W two-stroke range, the Alpha factory made its debut in the 500 mm-bore category in July 1998, when the first 6L50MC unit was rolled-out of the extended production facilities in Frederikshavn. The plant investment effectively raised the scope of the works to meet the propulsion needs of vessels of Panamax size, in the case of single-engine installations, and larger tonnage where twin-engine layouts are involved. In fact, within the

past two years, Alpha Diesel's deliveries have included the twin propulsion engines for two of the first three Millennium-class crude carriers under construction at Avondale. Each 30,030-bhp installation for the milestone tanker program comprises a pair of 7S50MC-C low-speed units.

Another link with the U.S. shipbuilding industry has now been established through an order for the same type of engine, a seven-cylinder S50MC-C, to be supplied to Friede Goldman Halter's Pascagoula yard. This will provide the propulsive power for a 13,000-dwt pure car/truck carrier (PCTC) destined to operate in the U.S. West Coast/Hawaii trade under the banner of Pasha Hawaii Transport Lines.

The S50MC-C also figures prominently in a clutch of new orders from the Turkish market, where Alpha claims to be the leading supplier of two-stroke propulsion plant. Significantly, most of

the engines figure as part of complete propulsion package contracts. While other areas of the European diesel engine building industry have rationalized the product flow from individual factories, MAN B&W has invested in a broader offering from Alpha, as concerns both its integrated propulsion systems supply capability, as well as four-stroke and two-stroke engine lines.

Accordingly, the future for engineering production at Frederikshavn clearly rests in a wide remit of engines, gearboxes, controllable pitch propellers and monitoring systems.

Underscoring its growing international profile as a two-stroke producer, some 186,000-bhp of MAN B&W Alpha's total order intake of approximately 237,000-bhp of new engines between January and August this year entailed two-stroke models.

DuraCooler®

The Best By Test

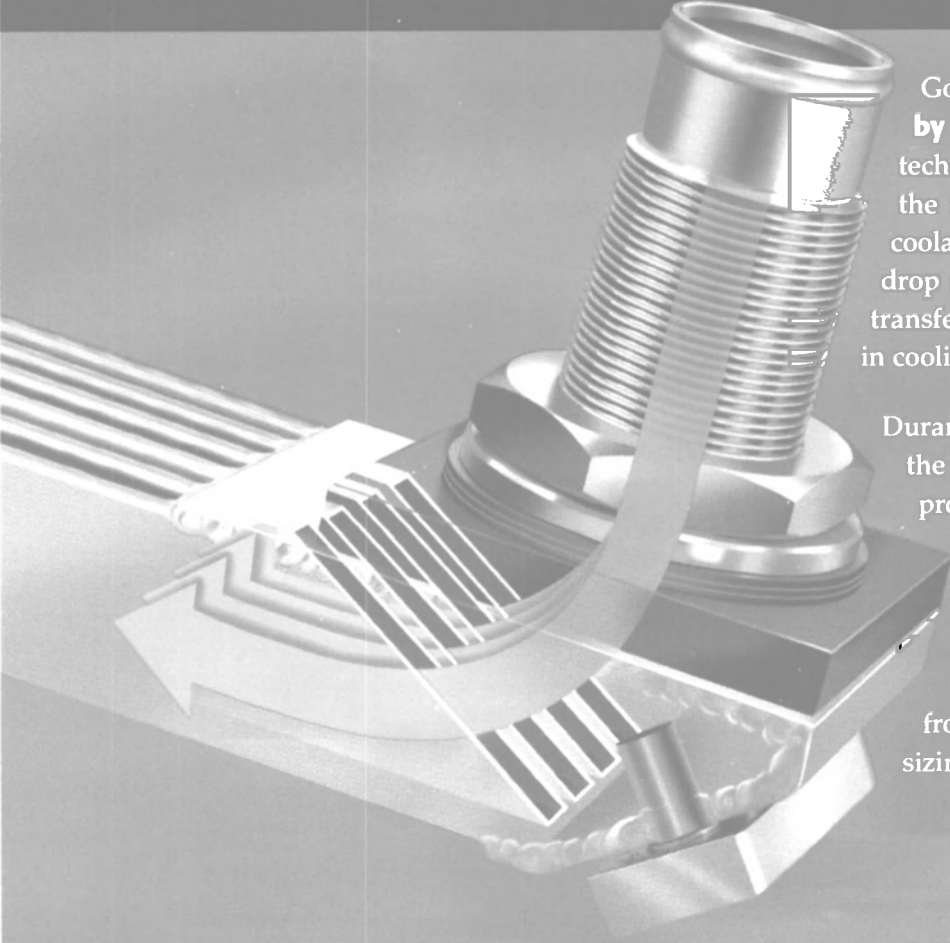

Go to www.duracooler.com and see why DuraCooler® is **the best by test**. DuraCooler®—the greatest innovation in keel cooler technology in over 40 years—is the most efficient keel cooler in the industry. Its **unique, streamlined header** enhances internal coolant and external seawater flow, while reducing system pressure drop and **increasing cooling efficiency**. This means optimum heat transfer efficiency, smaller keel cooler requirements and a reduction in cooling system costs.

Duramax Marine is **constantly looking for ways to improve** the DuraCooler® design. Our extensive, full-scale, in-house testing program helps identify ways to improve our keel coolers, making them **smaller...and more affordable**.

DuraCooler® is quickly becoming the keel cooler of choice by owners, architects and shipyards around the world. **So forget the rest...and choose the best by test**—the DuraCooler® from Duramax® Marine. Visit www.duracooler.com for your free sizing today.

DURAMAX® MARINE LLC

15986 VALPLAST ROAD ■ P.O. BOX 250 ■ MIDDLEFIELD, OHIO 44062-0250 ■ 440.632.1616 ■ FAX 440.632.5265 ■ WWW.DURAMAX-MARINE.COM

GIBBS & COX INC

TEL: 212-366-3900

50 W 23 St. NY, NY 10010

FAX: 212-366-7999



**Engineering and Design Support
To Shipbuilders Around the World
Since 1929**



Arlington, VA Hampton, VA Philadelphia, PA Brunswick, ME

Visit our web site @ www.gibbscox.com

Circle 244 on Reader Service Card

We're The Difference Between Inside



Marine



Emergency



Mass Transit



Recreational

Clean Seal® has partnered with engineers since 1978, designing a full line of products that seal out noise, dust, and moisture. Our climate controlled facility maximizes bonding potential of adhesives on gaskets, molding and decorative trim. Clean Seal supports many applications in the RV, automotive, marine, and transportation industries with quality, service and product availability.

- 3M® brand tapes and adhesives
 - On-time delivery
 - Wide variety of profiles available – 6 million feet in stock
 - Packaged by linear foot, on easy to use reels
 - Our specialty division can cut, splice and glue to your specifications
 - 100 ft. minimum order
- For assistance in selecting the right seal for your application, call a Clean Seal specialist today.
1-800-366-3682
ext. 7363



The Original
Industrial Seal

800-366-3682 ext. 7363
219-299-1888
Fax: 219-299-8044
P.O. Box 2919
20900 W. Ireland Rd
South Bend, IN 46680-2919
<http://www.cleanseal.com>
e-mail: cleanseal36@cleanseal.com



& Out CLEAN SEAL

Circle 220 on Reader Service Card

For Sale

Exclusively In Our Hands
Retained by the Bankruptcy Court

TransCoastal Marine Services, Inc. Pipelay / Bury Barges, Vessels & Misc. Marine Assets

Assets include ocean-going vessels, river barges, drag-line & jetting equipment, amphibious tracked vehicles, drydock and other related equipment. Some major floating assets include:

- 175' construction / bury vessel "Sea Level No. 21"
- 270' dp multiservice, construction / bury vessel "Discovery"
- 350' x 60' pipelay / bury barge "Vermillion Bay"
- 256' x 72' bury barge "Atchatalaya Bay"
- 3,400 ton capacity drydock
- Over 20 other smaller barges and vessels

Full list of equipment, price ideas, technical details, surveys and photographs available on the internet or by contacting our office. Equipment located in the U.S. Gulf Coast. Inspection by arrangement through this office.

Marcon International, Inc.

Tel: 360-678-8880

e-mail: info@marcon.com

Fax: 360-678-8890

www.marcon.com

Circle 276 on Reader Service Card

CRANKSHAFT GRINDING

While Installed in Engine

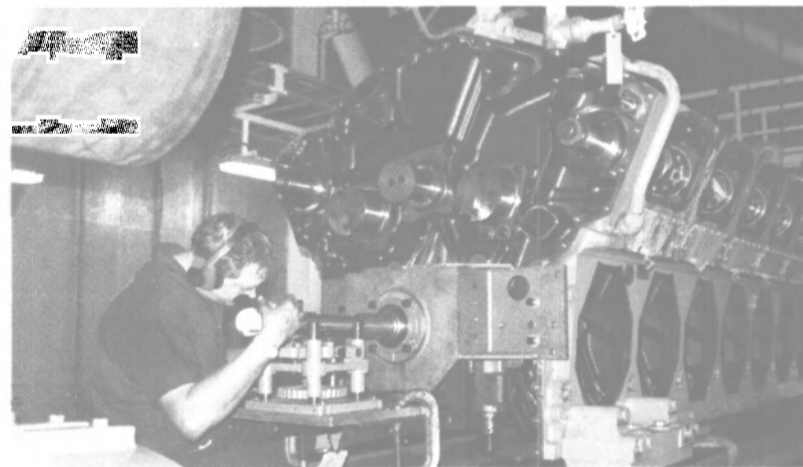

- CRANKPIN AND MAIN JOURNAL REFURBISHING
While crankshaft is in engine
- LINE BORING OF MAIN BEARING POCKETS
Laser and Optical Alignment
- ALL TYPES OF ON-BOARD MACHINING
Cylinder boring, engine top decks, horizontal joints, couplings, journals
- METALSTITCH®
Repair of cracked or broken cast iron engine blocks



IN-PLACE MACHINING COMPANY

USA: 800-833-3575
International: 414-562-2000
FAX: 414-265-1000
24 HOUR EMERGENCY SERVICE...day or night, 365 days a year
email: help@inplace.com Website: www.inplace.com

Circle 250 on Reader Service Card

Investment in Design

Powering-Up the Finnish Range

Costa Crociere's impressive new Costa Atlantica gives first form to the so-called Panamax-Max generation from Kvaerner Masa-Yards, embodying the 8000-class design concept developed in conjunction with the Italian operator and its parent Carnival group.

While providing a further, prestigious reference for the diesel-electric mode in conjunction with podded outboard drives, encapsulated in two 17.6-MW Azipod propulsors, Costa Atlantica also ushers-in a new power rating for the popular Wartsila 46 medium-speed diesel.

The vessel's six diesel engines mark the seagoing debut of the D version of the Wartsila 46 design in a key sector of the market. The new model yields a 10 percent power increase over the 46C series, already one of the industry's most competitive designs. The cumulative effect of the uprating amounts to 5,670



KMY's Costa Atlantica

kW in the case of the multi-engine installation employed in Costa Atlantica.

Making for a 62,370 kW powerhouse, each of the 9L46D units develops 10,395 kW at 514 rev/min, and is connected to an ABB alternator delivering electricity into the main 11 kV system. An important aspect of the machinery installation aboard Costa Atlantica is its division into two, completely independent systems, conferring full redundancy. Each 'half plant' incorporates three main diesel gensets plus fuel and ancillary systems, main electrical distribution, control and automation.

Wartsila NSD's 460 mm-bore engine series, which has become a popular propulsion selection for large cruise vessels and passenger ferries in addition to mercantile tonnage, is produced at the extensively modernized Turku factory in Finland. Surging business for the Wartsila 46 series this year has included the engine's nomination for a high proportion of the RoPax ferry projects implemented by European operators. The design is also central to Wartsila NSD's continuing, large-scale endeavors to provide new solutions to the market's increasing expectations as regards diesel engine environmental performance at large.

Circle 41 on Reader Service Card

"The SSS-100K/600K gives a clear picture of what's on the bottom."

17" wide printer
From \$19,995

Call for a free catalog or to order our demonstration video.

Proton 3
Marine Magnetometer

\$8,995

DHC-1
Diver-held Camera

\$3,795

Pulse 12
Boat-towed Metal Detector

\$6,495

SeaLion ROV
ROVs from

\$19,995

TOV-1 Towed Video

\$4,295

JW FISHERS

1953 County St., E. Taunton, MA 02718 USA • (800)822-4744 Tel. (508)822-7330 • FAX: (508)880-8949 or 822-1931 • JWFishers@aol.com

Circle 264 on Reader Service Card

PLASMA™ 12 x 12™

50% Stronger,
20% Less Expensive,
And It's Repairable.

Puget Sound Rope's patented Plasma™ and 12 x 12™ processes convert Spectra™ Fiber into ropes that are up to 50% stronger than conventional HMPE fiber ropes. The 12 x 12™ feature makes them the first truly repairable braided ropes. That means you'll save time. And money.

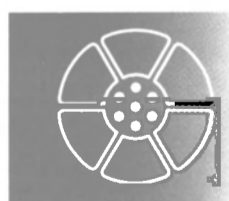

Puget Sound
ROPE

Anacortes, WA USA
360.293.8488 • Fax 360.293.8480
www.pсроpe.com

The Cortland Companies: Cortland Cable • Cortland Edison BX • Puget Sound Rope

SpecTec Acquired By Station 12

SpecTec's parent company Visma ASA has signed an agreement to sell its marine division — SpecTec Group — to Netherlands-based Station 12 for about \$85 million. Station 12, which is 65 percent owned by Dutch telecommunications operator KPN and 35 percent by Australian telecommunications operator Telstra, is a world market leader in mobile satellite communications.

SpecTec is a leading supplier of management software to the shipping industry. In 1999, the company increased net sales by 19 percent to about \$23 million, while operating profits increased by 83 percent to \$3 million.

SpecTec owns an estimated 40 percent of the market and its systems are installed on some 6-7,000 vessels world-wide.

Maritime Reporter/Engineering News



Turbulent seas aren't a problem for our engines.
They've bounced around construction sites for 100 years.

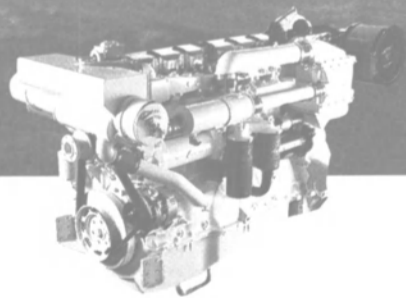

One engine that's no stranger to rough conditions.
The 12-liter MackPower™ M-E7. Continuous rating of 350 hp.
Intermittent high output of 575 hp. Legendary performance.
Unmatched reliability. Meets IMO certification requirements.
For details, call 1-877-6PWR-MACK (1-877-679-7622).
www.mackpower.com



MackPower™
Marine Engines

© 2000 Mack Trucks, Inc.

Circle 285 on Reader Service Card



Don't Let Your Vessel Be Taken Over
by rock hard deposits
in your sanitation vacuum system!

URICLEAN CONCENTRATE
is the only on-line product today that effectively
eliminates Uric Acid Deposits in your vacuum system,
without damaging the delicate balance of bacteria.

A Comprehensive Environmental Approach To Passenger Vessel Waste Management



See us at
SNAME Booth #526

UNISERVICE AMERICAS INC. 57174 HARDIN ROAD SLIDELL, LOUISIANA
PHONE: 504-641-6282 FAX: 504-641-6382

E MAIL US AT: uniam@communique.net

Circle 325 on Reader Service Card



ISO 9001
Quality Register, Inc.

ISO 14001
Environmental Management System

E-Commerce

www.maritimejobs.com

Marine Employment Resource Debuts



Last month marked the debut of one of the marine industry's more exciting new e-commerce offerings — **www.MaritimeJobs.com** — which, as its name suggests, is positioned to provide all marine industry companies with a venue to find and hire the best talent available.

As the world, and particularly the U.S., economy continues to surge, it has become increasingly difficult for companies to hire and retain talented individuals, both onboard and shoreside. Couple with that the continued movement of younger workers from traditional industrial positions to the technology sector, and the result is a projected worker shortage, which is already starting to take hold. Particularly hard hit have been the vessel owners and operators, which could in the next decade face a worker crisis as it is becoming increasingly difficult to find individuals willing to endure the rigors and time away inherent in this work. Ship and boatyards, too, must balance work force during wide ranging business cycles, often resulting in the layoff and rehire of a good portion of the work force. Increasingly, particularly during the latest upswing in Gulf of Mexico business, facilities are finding it difficult to find, let alone hire back, qualified workers.

Marine companies around the world, including those in the:

- ship and boat owners and operators;
 - ship and boat builders and repairers;
 - marine equipment service & supply;
 - naval architects and marine engineers;
 - financial and insurance sector;
- will find MaritimeJobs' seamless structure and ease-of-use attractive in searching for employees, ranging from ship and boat crew and officers, to shoreside employees, from entry level to executive level.

Circle 197 on Reader Service Card

October, 2000

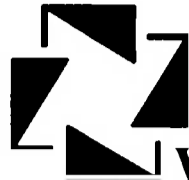

www.vanhallhealth.com

Are you paying too much for U.S. medical bills?

Circle 329 on Reader Service Card

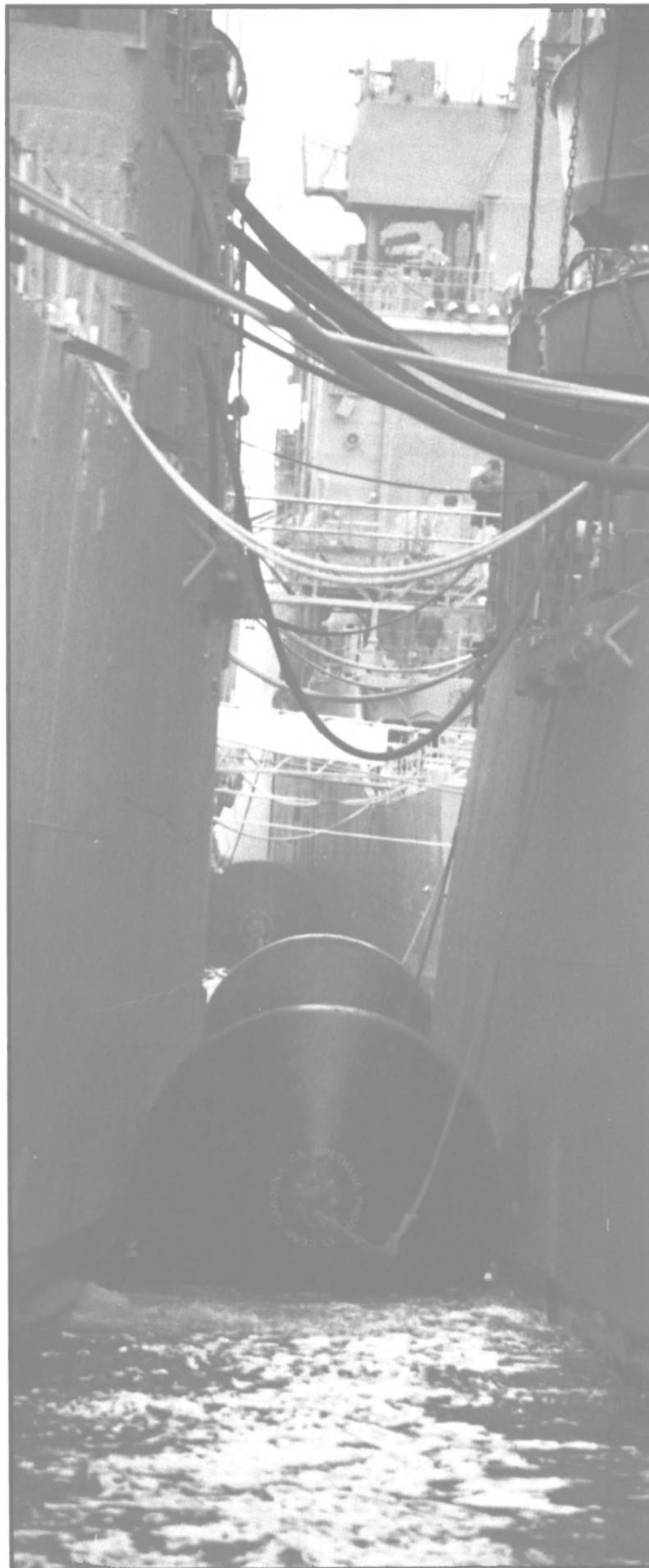

Foam Filled Marine Fenders Marine Guard™

*The Ultimate
Protector for Ships,
Harbor Craft,
Wharves & Piers.*

- Construction complies with United States Navy and Coast Guard Specifications.
- Core consists of closed-cell, resilient, energy absorbing foam, covered with a protective, seamless polyurethane elastomer skin. Filament nylon tire cord reinforcement is continuously wound in the skin for added strength and durability. Will not mark or scratch vessel hulls.
- Constructed with integral swivel end fittings, internally connected with a heavy duty chain.
- Easy to install with very little maintenance.
- Light weight and extremely buoyant with a lower reaction force than either hard rubber or pneumatic fenders. (Almost 40% higher energy absorption than pneumatic fenders.)

URETHANE PRODUCTS CORPORATION

(800) 913-0062

17007 South Broadway, Gardena
CA 90248, U.S.A.
Tel (310) 532-3662 • Fax (310) 532-9884

Stocking Distributors:
Waterman Supply Company
910 Mahar, Wilmington, CA 90744, U.S.A.
1-800-322-3131
Tel (310) 522-9698 • Fax (310) 522-1043

**Anchor Marine &
Industrial Supply, Inc.**
6545 Lindbergh, Houston, TX 77087, U.S.A.
1-800-233-8014
Tel (713) 644-1183 • Fax (713) 644-1185

Circle 327 on Reader Service Card



Tampa Bay Shipbuilding & Repair Company is a full service conversion and repair facility located in the protected harbors of Tampa Bay, Florida. With easy access from the Gulf of Mexico, and being the largest, most complete shipyard between Pascagoula, Mississippi and Hampton Roads, Virginia, **Tampa Bay Shipbuilding & Repair Company** is your only choice for vessels up to 907ft (276.44m) in Length and 150ft (45.72m) in Width at Keel Block. Our three graving docks help to ensure an efficient and quick turn around.

Year-round warm weather, skilled craftsmen dedicated to your needs, and an extensive local network of marine subcontractors combine to create the ideal environment for your next ship repair or conversion project.

Your business is our business!

Voice: **813.248.9310**

Fax: **813.248.9806**

e-mail: **Info@tampabayship.com**

www.tampabayship.com

1130 McCloskey Blvd.
Tampa, Florida 33605
USA



TAMPA BAY
SHIPBUILDING & REPAIR COMPANY

E-Commerce

From E-Biz to E-Bust: Is Online Chartering and Sale and Purchase Possible?

The failure rate for new ventures in cyberspace is very high, and there is no reason to believe that maritime "dot coms" will fare differently. When e-biz companies fail, the reasons often given are lack of invest-

ment ("the money ran out") or failure to find a market ("lots of hits on the site, but few buyers"). But those are not causes of failure, those are effects of failure.

Most failing e-businesses fail for the same basic reasons that have sunk non-e-businesses for centuries, such as overestimation of market share, lack of differentiation from competitors and failure to manage vendors and consultants effectively.

But there are two areas, at the heart of maritime business, that have attracted the attention of e-biz entrepreneurs that may well give rise to a new category of failure - failure due to lack of knowledge. Those two areas are chartering and sale and purchase, or to give them their full titles "on-line chartering" and "on-line S&P."

It may seem bizarre to claim lack of knowledge about chartering and S&P when those activities are practiced daily around the world. But no one, including the brokers, knows exactly how successful chartering and S&P practitioners do what they do, and unless those processes can be analyzed and translated into algorithmic frameworks for computer processing, there will be no true online chartering or S&P. There may be lists of ship for sale or charter that will be accessible over the Internet, but that is certainly the smallest part of the negotiating process that results in sales or fixtures.

Further complicating the situation, a large part of the negotiating process has nothing to do with ships or markets. It has, rather, a great deal to do with the psychology and personalities of the parties involved.

So the task of the e-biz developer in these cases is a daunting one. Although the problem is solved every day by people, using intuitive methods that are both complex and little understood, there is no easy way to transfer that ability into cyberspace.

It may turn out that on-line chartering and S&P will never be accomplished, or perhaps more likely, will only be accomplished after a lengthy period of expensive research and development.

But the announced plans of several e-businesses in on-line chartering and on-line S&P indicate that the attempt is being made. To those entrepreneurs, the case of IBM and computerized chess may be an eye-opener. About 40 years ago a small group was formed at IBM to devise a computer program to play chess at the championship level. The group included both highly skilled programmers and world-class chess players. At the time it was estimated that the problem would be solved in about five years

with the computers then available. The estimates were wildly wrong. The problems encountered were almost intractable, and it took about 35 years before a computer could in fact beat the world champion, and the

Rust Converting Primer

CORROSEAL™



it



WORKS!

www.corroseal.com

Rust4me@corroseal.com

Tel: 425-837-0200 Fax: 425-837-0300

san francisco - uncau - los angeles - guam - norfolk - panama - nanaimo - jacksonville - vancouver - sitka - boston

Circle 223 on Reader Service Card

Stainless Steel Sheaves & Blocks



- Tough, rugged, cold formed sheaves.
- Corrosion resistant.
- Work hardened grooves for extended rope life.
- Lifetime lubricated sealed bearings.
- High sheave to rope ratio
- Side members of the blocks are also stainless steel.

Send for a complete catalogue of Jeamar products.

JeamarWinches

1051 Clinton Street, Buffalo, New York, U.S.A. 14206

Toll Free Tel: 1-877-884-8118 • Fax: 1-877-569-9909

Visit our web site at: www.jeamar.com
Email: sales@jeamar.com

Circle 259 on Reader Service Card

Hand Winches



We make over 13 Different Models of Hand Winches.

- The ultimate heavy duty hand winch.
- Automatic load activated braking.
- High Drum to Rope ratios.
- Line pulls from 550 lbs to 11,000 lbs single line.
- Conforms to world wide standard DIN 15020.

Send for a complete catalogue of Jeamar products.



JeamarWinches

1051 Clinton Street, Buffalo, New York, U.S.A. 14206

Toll Free Tel: 1-877-884-8118 • Fax: 1-877-569-9909

Visit our web site at: www.jeamar.com
Email: sales@jeamar.com

Circle 258 on Reader Service Card

THE DEVIL'S CLAW

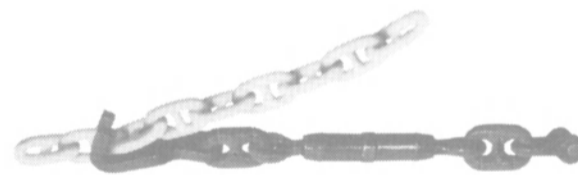

One of three dependable chain stopper styles from one of the largest inventories of marine equipment in the USA. We also have connecting links, carpenter stoppers, and much more. Call us today for details.

CUSTOMER SERVICE 24 HOURS A DAY, 7 DAYS A WEEK



1-800-851-3429

WASHINGTON CHAIN AND SUPPLY, INC.

P.O. Box 3645 • 2901 Utah Avenue South • Seattle, Washington 98124
FAX (206) 621-9834 • E-mail: info@wchain.com
VISIT OUR WEB SITE FOR MORE INFORMATION: www.wchain.com

Circle 338 on Reader Service Card

E-Commerce

total cost of the effort was astronomical. Whether any of the developers who have announced online chartering and S&P have the stomach or deep pockets for even a scaled back effort of this type is not clear.

Perhaps the question to be asked about on-line chartering and S&P is not "how

do we do it?", but rather "why are we trying to do it?" The case for on-line chartering and S&P is not strong; the people involved in day to day chartering and S&P are not struggling to keep up with the work load, nor are they being inundated by more data each day than they can possibly process. While they

are certainly being helped by modern communications systems and helpful software to do the job that they do best, it is hard to see how an expensive and time-consuming development process will either help them substantially or, as some have suggested, replace them.

If the people involved in chartering

and S&P are not calling for on-line help, who is doing it for them? The answer, of course, is to look to the vendors, the people who sell hardware and software and consulting services. They have solutions to sell and they are very adept at identifying problems, sometimes previously unrecognized, for which they can sell solutions.

There is a long history of high-tech solutions that have been advertised as the ultimate answer, and "on-line" is the latest in the series.

There were innovations, such as linear programming; robotics; artificial intelligence; and many others too numerous to mention. Each of these was hailed at first, and then discarded and finally left to assume its proper place as a useful but not universal tool — so it will be with "online."

The preceding was authored by Sydney P. Levine, president, Shipping Intelligence, Inc., New York, N.Y.

Why Paint and Insulate? Seal, Insulate and Protect all with

Delta T Marine Insulating Coating



Replaces thermal insulation!

- A 40 mil layer achieves an R11-R15 factor!
- Non toxic and contains no harmful VOCs!
- USCG, Lloyds, ABS and DNV Approved
- Cost Effective!

Mascoat Products Ph: (713) 688-9099
Houston, TX Fax: (713) 688-9169
www.deltacoat.com Sales@deltacoat.com

Circle 278 on Reader Service Card

Millennium-2000 Capstans

... Advanced Designs ...

154 models, 1/2 to 30 HP, 950# to 12,050# running loads

For Details and/or our Distributor contact us at:

FAX(715) 394-6199, Toll free: (888) 511-7922, ph (715) 394-4444



Train Car Pulling

Barge Moving



Mooring, Anchor
& Rope Handling

• Pulling for

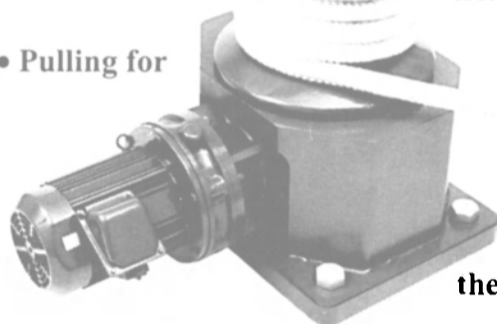

the Future •

Superior-Lidgerwood-Mundy Corp.
1101 John Ave. P.O. Box 39 Superior, WI 54880
www.lidgerwood.com

Circle 316 on Reader Service Card

Maritime Week

If you're not getting the maritime industry's best weekly newspaper, you may be the last to know!

Call
1-212-477-6700

for subscription information

Circle 330 on Reader Service Card

WASHINGTON ALUMINUM COMPANY

Your Complete Marine Product Supplier For:
Gangways, Accommodation, Inclined, Vertical and Slide Ladders, Treads, Grating, Battens, Replacement Parts and More.

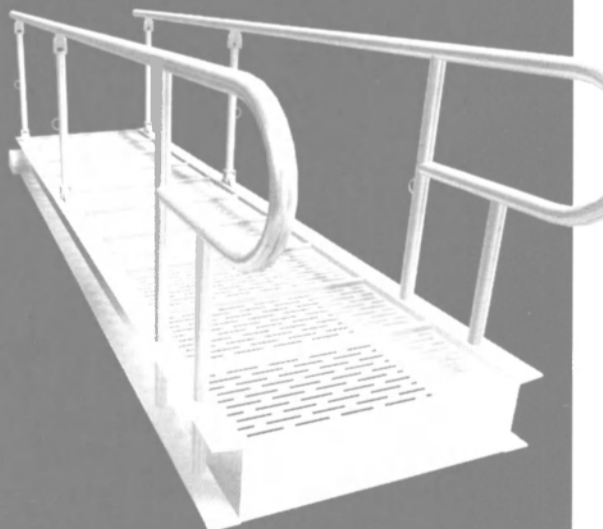

Washington Aluminum Company
1330 Knecht Avenue • Baltimore, MD 21229
Phone: 410-242-1000 • Fax: 410-247-4890
E-mail: marine@washalum.com • www.washalum.com/marine

Circle 337 on Reader Service Card

MaritimeDirect Strengthens Its E-Commerce Team

MaritimeDirect, an online information and e-commerce marketplace for the maritime shipping industry, has added new executives to its e-commerce team and expanded its global presence, supplementing its existing New York and Tokyo offices with a new office in Hong Kong.

Martin Taylor joins MaritimeDirect as the director of e-commerce with responsibilities for the strategic direction of the company's e-procurement system as well as manager of the new Hong Kong office. Most

recently, Taylor led the global sales and marketing effort to promote Arena's e-commerce marine procurement system to ship owners, managers and strategic partners.

The company also appointed **Doug Kowalchuk** as vice president of e-commerce and operations, bringing more than 15 years of e-commerce, supply-chain management and logistics experience to MaritimeDirect.

Prior to joining the company, Kowalchuk was senior vice president, logistics for WorldSpy Corporation, an e-commerce micro-portal, and vice president, logistics for Copera, a provider of warehouse operations management services for e-commerce marketplaces.

Robert Peterson, who has significant e-commerce experience, also joins the MaritimeDirect team in New York, to work with Kowalchuk, in e-commerce and operations.

Maritime Reporter/Engineering News

E-Commerce

Maritime Records and Contracts: Electronically Signed, Sealed, Delivered and Maintained?

Is there an electronic Oil Record Book in the future of the maritime industry? There could be. Will charters be negotiated and signed electronically? They can be, but they do not have to be. Will the new rules of electronic signatures and electronic record keeping change the maritime industry? Most certainly. Are the new rules simple to apply? Not at all.

The rapidly accelerating use of electronic commerce in all industries demands changes in the traditional "paper and pen" foundation of legal documents. The "high tech" community has been a strong proponent of the need for change for several years. Initially their efforts focused solely on electronic signatures. More recently, the acceptance of electronic records was added to the list of demands, a change that brought an explosion in the scope and potential impact of this proposal.

Electronic Signatures Are Now Valid

Thanks to the recently enacted Electronic Signatures in Global and National Commerce Act ("E-SIGN"), electronic signatures can be considered valid and binding evidence of commitment to a legal obligation. E-SIGN creates a legal "floor" for the recognition of electronic signatures. States can no longer require that contracts and other legal documents be written, signed, or in non-electronic form.

The use of electronic signatures is not mandatory, but state law can no longer discriminate against them. Notarization and acknowledgement of a signature can also be satisfied electronically.

Only the method of signing a document and forming a contract is affected. All other rights and obligations under any applicable Federal or state law remain the same, including the Federal and state laws that prohibit unfair and deceptive acts and practices.

E-SIGN affects contracts and other legal documents between consumers, between businesses, and between businesses and consumers. It does not affect "governmental" transactions, such as an application for benefits, enforcement actions, etc.

Does This Mean A Paperless Future for the Maritime Industry?

No. First and foremost, the use of electronic signatures is not mandatory. No party can be forced to accept an electronic signature.

Likewise, no party can be forced to insure a paperless transaction. The P&I Clubs have already expressed considerable reservations about insuring such

transactions by excluding from coverage participation in electronic trading and the carriage of goods pursuant to a paperless contract of carriage.

Many people may take a "wait and

see" attitude because of the many questions raised by E-SIGN that remain unresolved. For example, the pre-emption of state law relating to signatures can be avoided by a state that enacts,

without change, the Uniform Electronic Transactions Act ("UETA") adopted by the National Conference of Commissioners on Uniform State Laws. If a state adopts a statute, regulation or rule



*Keeping your habitat
KLEEN—the easy way.*

Each KLEEN TANK™ unit is designed for an innovative 4-point maintenance plan. These four simple steps will ensure that your sewage treatment system maintains the optimum trouble-free performance level that is synonymous with the KLEEN TANK™ name.

OWENS MFG. & SPECIALTY CO., INC.
P.O. Box 1167 • Youngsville, Louisiana 70592
1.800.639.2744 • 337.856.6652 • Fax: 337.856.6332
www.owenskleentank.com

Come see us at the International Workboat Show
Booth #1663

**OWENS
KLEEN TANK™**
Fighting Pollution "The Best"

Circle 290 on Reader Service Card

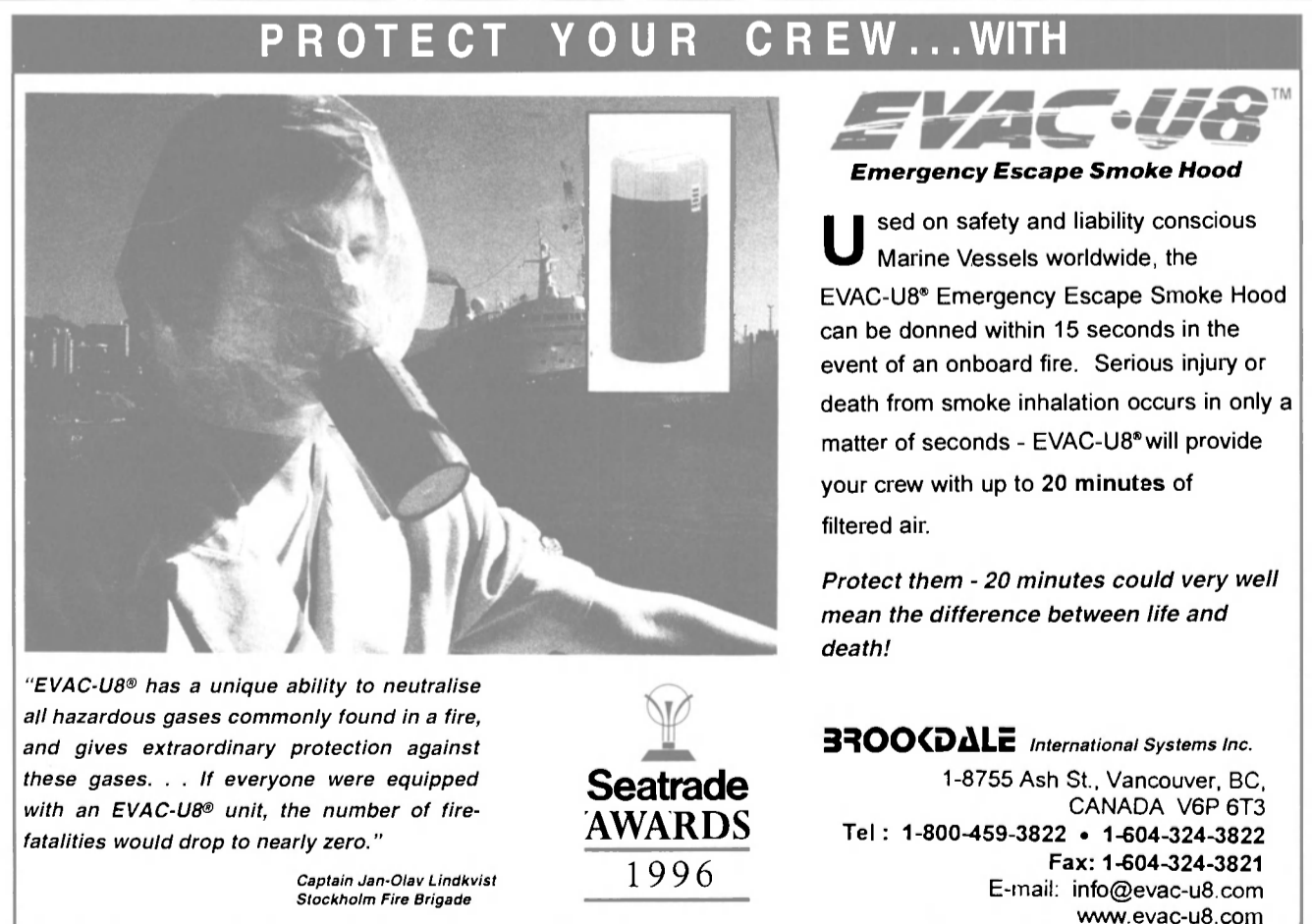

PROTECT YOUR CREW...WITH

EVAC-U8™
Emergency Escape Smoke Hood

Used on safety and liability conscious Marine Vessels worldwide, the EVAC-U8® Emergency Escape Smoke Hood can be donned within 15 seconds in the event of an onboard fire. Serious injury or death from smoke inhalation occurs in only a matter of seconds - EVAC-U8® will provide your crew with up to 20 minutes of filtered air.

Protect them - 20 minutes could very well mean the difference between life and death!

BROOKDALE International Systems Inc.
1-8755 Ash St., Vancouver, BC,
CANADA V6P 6T3
Tel: 1-800-459-3822 • 1-604-324-3822
Fax: 1-604-324-3821
E-mail: info@evac-u8.com
www.evac-u8.com

"EVAC-U8® has a unique ability to neutralise all hazardous gases commonly found in a fire, and gives extraordinary protection against these gases. . . If everyone were equipped with an EVAC-U8® unit, the number of fire-fatalities would drop to nearly zero."

**Seatrade
AWARDS**
1996

Captain Jan-Olav Lindkvist
Stockholm Fire Brigade

Circle 347 on Reader Service Card



THE MORE REFINED WAY OF NEGOTIATING THE BEST

The ultimate way of doing business as proposed by mespas.com: 1. Sit back in your chair and relax. 2. Start a single query on mespas.com, the specialized B2B Internet platform for buying and selling spare parts for large ship engines. 3. Go back to your other activities while preselected suppliers negotiate the best price on mespas.com in a reverse auction. (By the way: If more than one buyer is interested in the same part, you may be able to profit from volume discounts thanks to the efforts of our smart suppliers.) 4. After the time

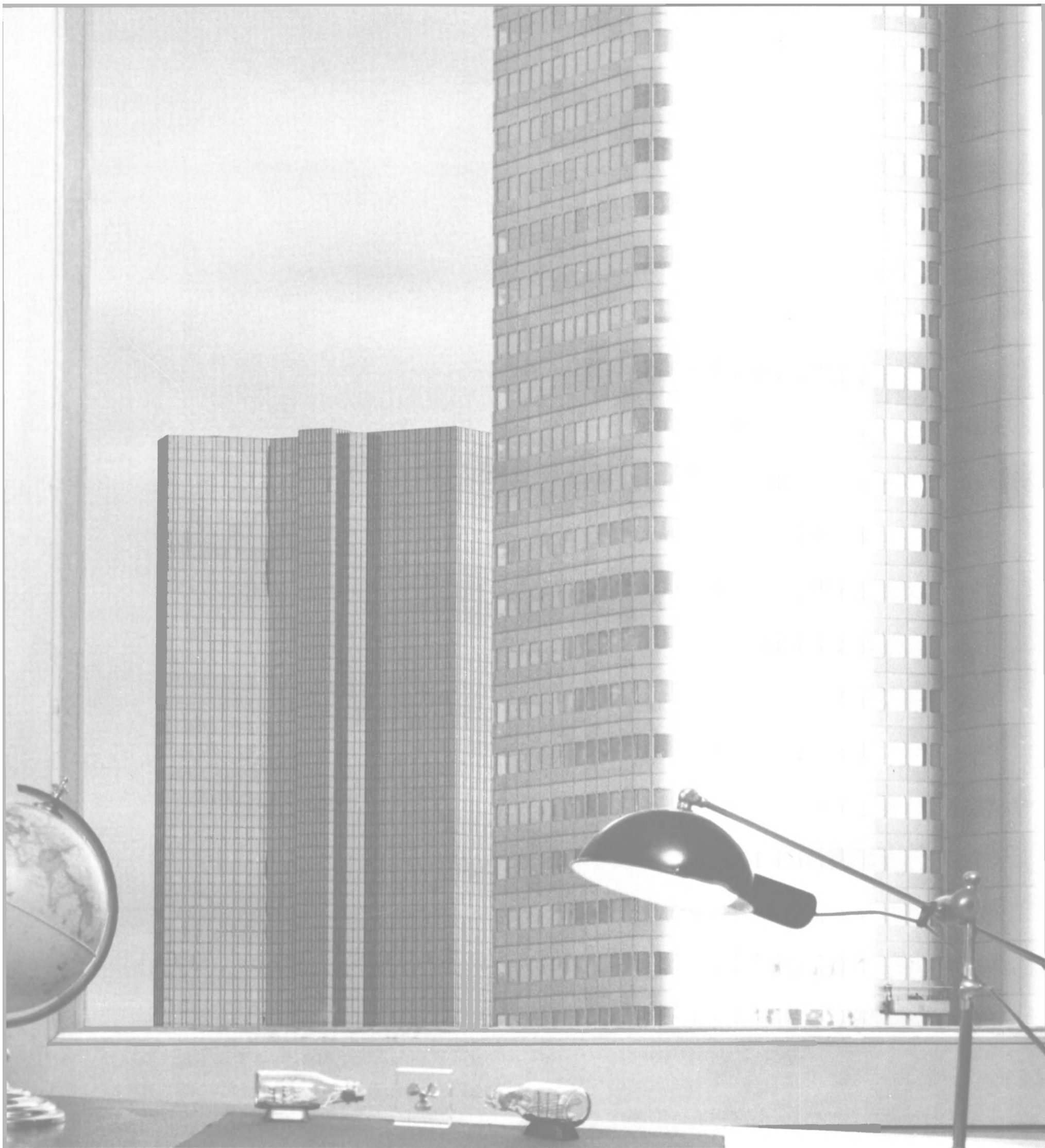

PRICE OF SPARE PARTS FOR SHIP ENGINES: MESPAS.COM

predetermined by you, the reverse auction is terminated and the best offer is on your desk – without time-consuming negotiations with every vendor, high phone bills and being swamped with facsimiles and letters.

Register now as mespas.com buyer or supplier under www.mespas.com and ensure your personal access to e-procurement of diesel engine spare parts of the future.

► **mespas.com** ◀
maritime engine spare parts auction service

Circle 216 on Reader Service Card

E-Commerce

of law that changes the scope of UETA in a manner is inconsistent with or not permitted by E-SIGN, then the provisions of E-SIGN prevail. Even if a state has adopted UETA without modification, there are provisions of E-SIGN that are not included in UETA (such as certain consumer protection provisions). In the absence of similar state law provisions, the E-SIGN provisions would apply even if the state has adopted UETA.

Adding another layer of complexity to this already complicated scenario is the fact that more than 30 states adopted UETA before E-SIGN was enacted.

Therefore, each state law will have to be assessed for whether it is "consistent" or modified as permitted with E-SIGN before a decision can be made as to which law applies. Because E-SIGN creates a whole new area of federal contract law, there are no precedents to guide or help make those determinations. Legal disputes that trigger these issues will be operating in new, uncharted territory.

Electronic Record Keeping and Reporting Could Bring Major Regulatory Changes

Central to all regulatory programs,

including those that govern the maritime industry, is the requirement to keep records and to report information to the regulator. E-SIGN now makes it possible for such records to be kept and reported electronically. Contracts and other legal documents can also be prepared and maintained electronically.

E-SIGN requires records to be in a form that is capable of being retained and accurately reproduced for later reference by all parties entitled to retain the contract or record. If this standard is not met, the legal effect, validity or enforceability of the electronic record may be denied.

Government agencies can still require the submission of records with specified standards or formats. Federal and state regulatory agencies may also require retention of a record in a tangible printed or paper form if there is a compelling governmental interest relating to law enforcement or national security. Otherwise, a federal or state regulatory agency has no authority to impose such a requirement.

Regulatory agencies can, however, use their rulemaking authority to establish "performance" standards for retention of contracts and records to assure their accuracy, integrity, and accessibility.

Corpus Christi - Sept. 11th

The Lift Boat GULF ISLAND V, a 3-legged jack-up, sank off Corpus Christi, Texas. The vessel sank in 100 feet of water on to her port side with half her deckhouse beneath the sea bed.

Response & Results:

After unsuccessful recovery attempts by others, Titan's salvage team removed the wreck and placed it on shore using the 500-ton sheerlegs Southern Hercules.

USA • P.O. Box 350465 • Ft. Lauderdale, FL 33335
Tel: 954-929-5200 • Fax: 954-929-0102

UK • New Road, Newhaven • East Sussex • BN90HE
Tel: ++44 (0) 1273 515-555 • Fax: ++44 (0) 1273 515-456

BR • Rua Gen. Mena Barreto 708 • Sao Paulo, Brasil
Tel: ++55 11 887 9217 • Fax: ++55 11 887 2687

Circle 320 on Reader Service Card



Stress Management.

It's why our **Planned Repair & Replacement Program** is such a sensible idea. The first reason to choose an MMC tank gauging tape is because MMC is the world's best seller. The next is an opportunity to contract for a life-long "managed program" which promises rapid replacement when necessary plus a guarantee of ship-shape performance at all times. Phone, e-mail or write today for the full story.

MMC International Corp.

Inwood, New York USA • 1-800-645-7339

Fax: 516-371-3134 • Web: www.mmcintl.com • E-mail: mmcinwd@aol.com
MMC (Europe) Ltd. • Fax: (01670) 738789 • E-mail: mmceurope@email.msn.com

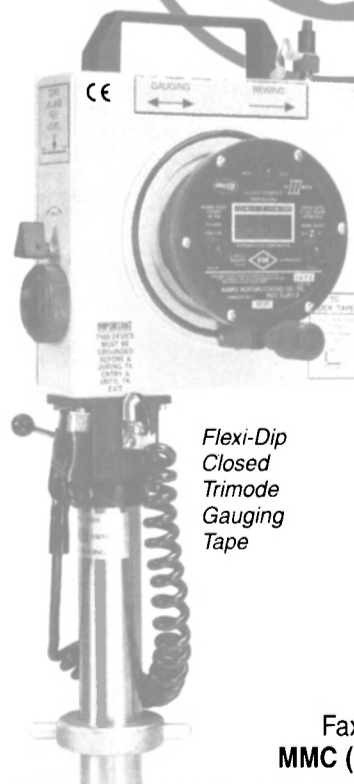

Flexi-Dip
Closed
Trimode
Gauging
Tape



Circle 271 on Reader Service Card

When conditions are tough, Carhartt Extremes™ are tougher.

Tough conditions demand a tougher breed of workwear. And that means Carhartt Extremes. The durable Cordura® Plus Nylon outer shells are resistant to wind and shed water under the worst conditions. Choose Carhartt Arctic-lined Extremes for cold conditions or Mesh-lined Extremes for moderate weather. Either way, you're wearing the best. Real. Authentic. Carhartt.



www.Carhartt.com



Carhartt

Original Equipment for the American Worker.™

Circle 217 on Reader Service Card

SEA FORCE®

by Willard Marine, Inc.

The U.S.A.'s Leading Builder Of Rigid Inflatable Boats



Solas 540 OB



ESTABLISHED
1956

We go to extraordinary lengths to build high quality RIBs you can count on for fast rescue, law enforcement, survey, diving, tour and tough work-place applications.

For more information, contact:

WILLARD MARINE, INC.

1250 N. Grove Street, Anaheim, California 92806

Phone: 714-666-2150 • Fax 714-632-8136

Web site: willardmarine.com • E-mail: webmaster@willardmarine.com

Circle 353 on Reader Service Card

An electronic Oil Record Book could, therefore, be on the horizon. Instead of having to go to the location of the Oil Record Book to make an entry, a Chief Engineer or a Chief Mate could enter required information from any computer, hand-held or desktop, around the vessel and then electronically sign the entry. The Master could then review and sign each page electronically, with the Oil Record Book and its entries sent electronically to shore and to Coast Guard at periodic intervals. The possibilities continue with Port State authorities requiring electronic access to the Book to review, search and track its contents. This possible future world for the Oil Record Book replicates itself with every record keeping and reporting requirement, from crew injury reports, to International Safety Management documentation, to financial reports.

What Will Constitute an Acceptable Signature?

E-SIGN is aggressively "technology neutral." Neither the Federal nor a state government can enact statutory or regulatory requirements dictating a specific technology or technical specification for performing the functions of creating, storing, generating, receiving, communicating, or authenticating electronic signatures or records. Regulations can be adopted that provide for the acceptance and use of electronic records and signatures, as long as the provisions are consistent with E-SIGN, do not give greater legal status or effect to a specific technology used to create or store the document, and do not impose unreasonable costs on the acceptance and use of electronic records.

When Will E-SIGN Become Effective?

E-SIGN becomes effective on October 1, 2000, except with respect to any requirement for retention of a record imposed by either Federal or state statute or regulation, in which case the date is delayed until March 1, 2001. The effective date can be delayed further to June 1, 2001 if, on March 1, 2001, a Federal or state regulatory agency has taken any action to begin, even if not completed, a rulemaking to promulgate performance standards to govern the documents and record keeping requirements governed by its rulemaking authority. Therefore, if, prior to March 1, 2001,

Coast Guard initiates a rulemaking to determine performance standards to govern maintaining in electronic form various reports and documents required by its regulatory programs, the effective date for implementation of E-SIGN for those reports and documents would be delayed until June 1, 2001.

Special Effective Date Provisions

Affecting Title XI Loan Guarantee Documents. Federal credit programs are governed by their own effective date. E-SIGN applies only to transactions entered into and to any loan or mortgage made, insured or guaranteed on and after one year after the date of enactment of E-SIGN, June ____, 2001.

Much Work Remains to Be Done

No matter when it becomes effective, E-SIGN is likely to have a major impact on the future of the maritime industry. But before any electronic commerce is undertaken or electronic records kept as the "official" copies for regulators, a careful assessment of that action should be undertaken. Government agencies will also have to decide how and under what circumstances reporting to regulators is done electronically.

The preceding was authored by Susan Geiger, Partner, Preston Gates Ellis & Rouvelas Meeds LLP, Washington, D.C.



Ronson Technical Products Division

ENERGY & PROCESS CORP.
A FERGUSON SUBSIDIARY

Mil-I-45208 A Quality Assurance Program

STEEL SERVICE CENTER

Plates, Structural Shapes, Bars, Rounds, Sheet, Pipe, Fittings, Flanges, Tubing, To Military Specifications

PROVIDING RAW MATERIALS, SERVICE AND TECHNICAL EXPERTISE TO:

- The Nuclear Navy
- Commercial Shipyards
- Marine Construction
- Power Generation
- Military • Pulp & Paper Mills
- Chemical Process
- Bridge & Road Construction
- The United States Government

IF YOU CAN'T FIND IT - CALL THE SPECIALISTS

2146-B Flintstone Drive - P.O. Box 125 - Tucker, Georgia 30085
770-414-8488 IN USA 800-394-7553 FAX: 770-621-9660 DEPT. TR

*Precision Flame Cutting, Plasma Cutting & Sawing
Meticulous Paperwork, SAME DAY SERVICE*

Circle 304 on Reader Service Card



TESTED BY WEATHER...

PROVEN BY TIME



Wasser moisture-cure urethanes **apply easier**, and **cure faster** than any other marine coatings. Apply **Wasser MCU in port, underway**, and in almost **any weather**, with no mixing of components or dewpoint restrictions and in humidity to 99%. With **Wasser's PURQuik® Accelerator**, a 3-coat system may be applied in less than a day, and immersed within one hour of completion.



**IN TEST AFTER TEST,
WASSER'S COATINGS
OUTPERFORM
CONVENTIONAL EPOXIES**

- **higher corrosion resistance**
- **more flexibility**
- **longer color & gloss retention**
- **better chalk & UV resistance**
- **stronger intercoat adhesion**

**800.627.2968
253.850.2967**

WORLDWIDE CONTACT INFORMATION:
www.wassercoatings.com

WASSER[®]

HIGH-TECH COATINGS

Member of the **WATYL**® Industrial Group

**Manufacturing
Reliable Solutions!**

Maritime Industry Mourns Congressman Bateman

Virginia Republican Rep. **Herbert Bateman**, 72, a nine-term congressman and strong military supporter who planned to retire at the end the year, died in his sleep, reportedly of natural causes on Monday, September 11, according to a spokesman.

He had battled a series of health problems in recent years including lung and prostate cancer.

First elected in 1982, Congressman Bateman had dominated his heavily Republican district in the Tidewater region of Virginia. He used his seat on

the House Armed Services Committee to support the military and the area's heavy concentration of defense contractors while building a moderate voting record.

Prior to joining congress, Bateman served in the Virginia Senate for 15



Rep. **Herbert Bateman**

SHIPBOARD ENGINEERING & TESTING

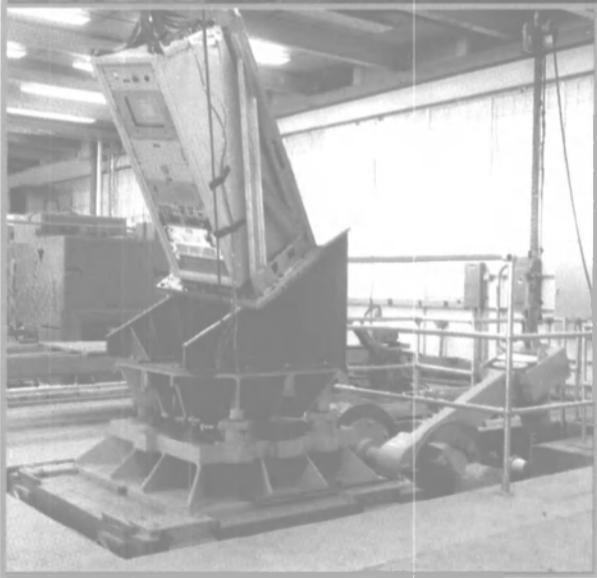

Dayton T. Brown, Inc. provides complete engineering and test services for shipboard systems design, reliability and maintainability improvement, technology insertion and qualification testing to specifications such as MIL-S-901 Shock, MIL-STD-167 Vibration, MIL-STD-461 EMI and MIL-STD-2036 test requirements.

Dayton T. Brown, Inc. has 50 years of engineering & testing experience and affords you a complete range of dynamic, environmental, atmospheric and electromagnetic testing facilities as well as engineering consulting services in a centralized location.

For a complete facility brochure or technical information concerning any test requirement, contact:

Dayton T. Brown, Inc.

Church Street, Bohemia, NY 11716-5031 USA

Please direct all inquiries to: 800 TEST-456 • email: test@daytonbrown.com

Visit our web site at: www.daytonbrown.com



years, where he was recognized for his leadership and committee work in areas focusing on agriculture, energy, education and the budget.

The congressman was noted for his steadfast knowledge and experience in dealing with the various challenges that are constantly faced by the U.S. shipbuilding industry today.

An avid supporter of U.S. shipbuilding, both on the Naval and commercial fronts, the Congressman once cited Title XI as "a crucial move for shipowners to secure commercial financing."

He successfully supported the authorization and funding for the construction of three Nimitz-class aircraft carriers, most recently the U.S.S. Ronald Reagan, which is now under construction at Newport News Shipbuilding. In addition, he has secured funding for the first four Virginia-Class new attack submarines and 12 Los Angeles-Class submarines.

This past June, Congressman Bateman was honored by the American Shipbuilding Association (ASA) with an award named in his honor. Established as The Herbert H. Bateman Award, it will be given to a Member of Congress, Administration official, or industry leader who exemplifies the Congressman's years of consistent leadership in strengthening America's shipbuilding industry.

Born in Elizabeth City, N.C. Bateman planted his Virginian roots at an early age and graduated from Newport News High School. He received his B.A. from the College of William and Mary in 1949 and taught at Hampton High School from 1949-51. He enlisted in the U.S. Air Force during the Korean War and was discharged a 1st Lieutenant in 1953. Congressman Bateman earned his law degree from the Georgetown University Law Center in 1956. Following a clerkship with the United States Court of Appeals in Washington, D.C., he joined a Newport News law firm, where he practiced for 25 years.

Beginning his career in public service as a Democrat, the Congressman later switched to the Republican Party in 1976 while serving in the Virginia Senate.

The Congressman is survived by his wife, **Laura Yacobi**, two children and three grandchildren.

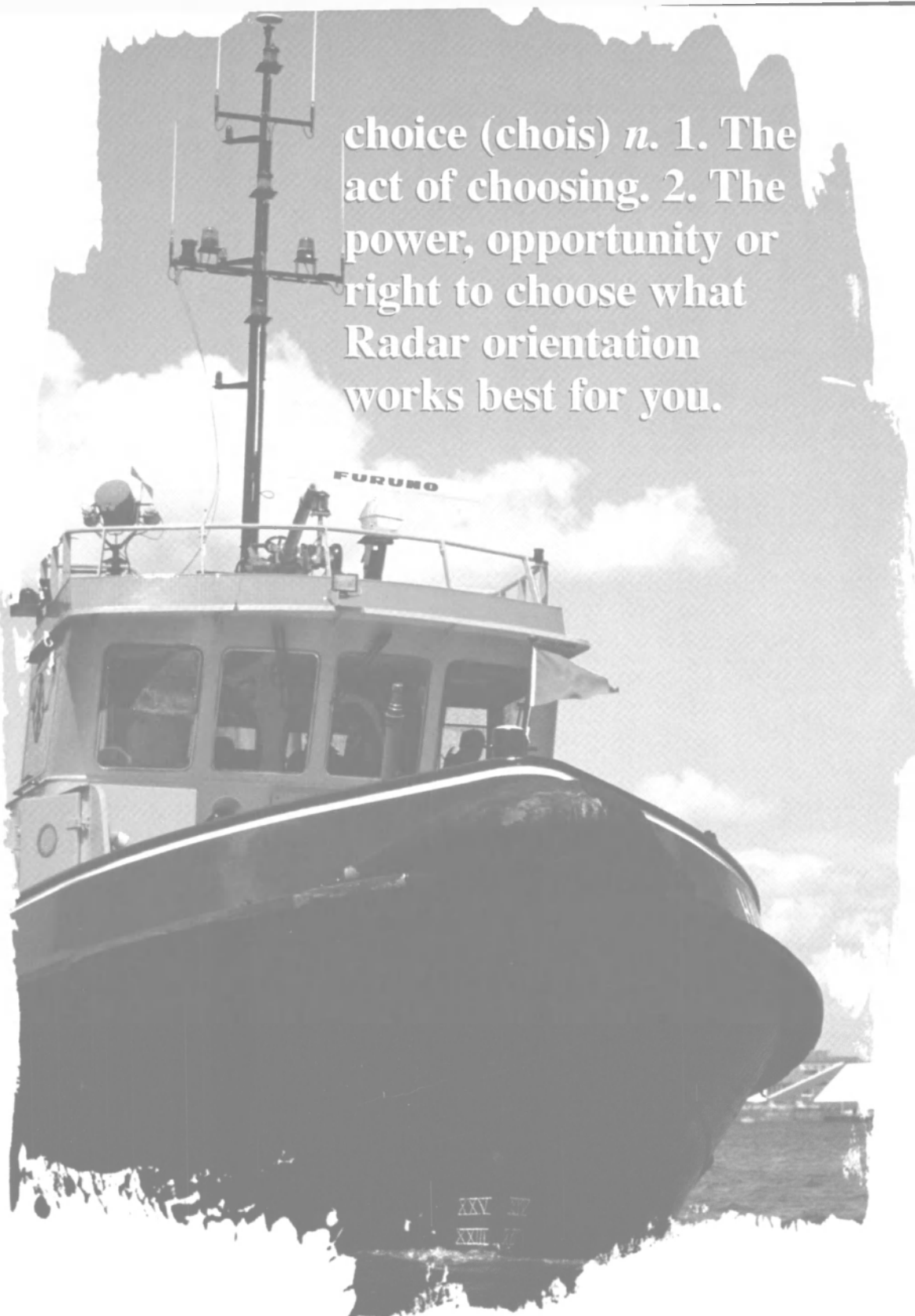

choice (chois) *n.* 1. The act of choosing. 2. The power, opportunity or right to choose what Radar orientation works best for you.



FR2105 Radar Series



FR2125V Radar

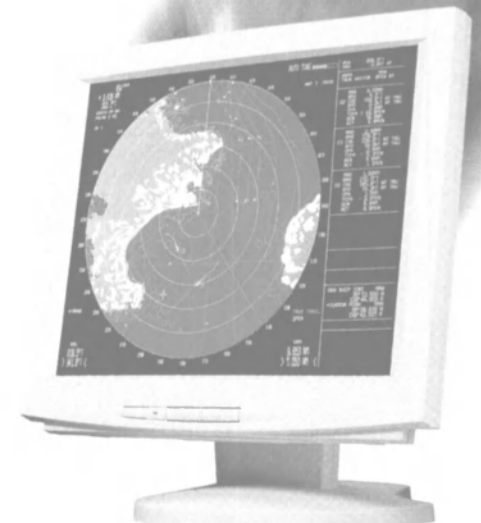

FR2105BB Radars

Explore the Freedom of Choice!

This is one time when one Radar series can fit all! Need an IMO and IEC Compliant Radar? No problem, the 21" color CRT FR2105 Radars are right on the regs. Want a portrait display for those tight rivers and channels? Check out the FR2125V Radar with a 21" color CRT portrait display. Looking for that all glass, high-tech bridge? We've got that too, in our FR2105BB series of Black Box Radars.

Furuno's IMO Compliant Radars, River Radars and Black Box Radars all feature operational functions like Head-up/Course-up/North-up orientation, parallel index lines, true motion, sensor status, GPS and other electronic position-fixing systems, wind parameters, depth sounder data and more. So if you're looking for the best choice in Radar, choose Furuno... the choice of the professionals!



www.Furuno.com

Furuno USA, Inc. • 4400 NW Pacific Rim Blvd. • Camas, WA 98607
Tel (360) 834-9300 • Fax (360) 834-9400

Circle 243 on Reader Service Card

Special Vessel Focus

BP Takes Three DH Tankers From NASSCO

Mid last month, General Dynamics divulged that its National Steel and Shipbuilding Co. (NASSCO) unit had won a lucrative and much sought after contract to build three double hull tankers for BP. The deal, worth approx-

imately \$630 million, calls for a tanker trio which will carry crude from Valdez, Alaska, to U.S. West Coast ports. The contract includes options for three additional vessels, driving the potential price-tag for the project to well more

than \$1 billion.

The design will put strong emphasis on environmental safety, including redundant diesel-electric propulsion systems in independent engine rooms, two propellers, and twin rudders. The

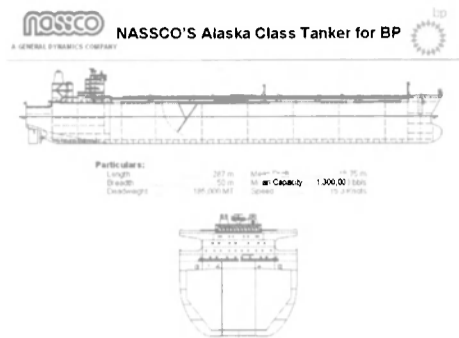

ship will incorporate the latest, proven technology in environmental protection, ship navigation, and cargo control systems.

The new 185,000-dwt double-hull design will have a length of 941 ft. (287 m), and a beam of 164 ft. (50 m). Capacity will be approximately 1.3 million barrels at a design draft of 61.5 ft. (18.75 m)

"NASSCO has a long, successful history of building commercial tankers, and we are extremely pleased to have been awarded this construction contract for Jones Act-qualified ships from one of the world's leading oil producers," said NASSCO president **Richard Vortmann**. "It reflects NASSCO's growing reputation for producing technically creative, cost-effective designs for both Navy and commercial customers. It also is a great tribute to the exceptional gains in quality and productivity our employees have made in recent years," he added.

This new contract will keep approximately 1,000 NASSCO workers employed over the life of the contract. Design work is underway and construction on the first ship will begin in early 2002 with the first delivery in the fourth quarter of 2003, and subsequent deliveries in late 2004 and 2005.

"These ships have been designed for exceptional environmental performance and cost effective transportation of North Slope oil to market," said **Anne Drinkwater**, business unit leader for Alaska Pipelines & Marine. In addition to double hulls, BP's new "Alaska Class" tankers will be built with redundant propulsion and steering systems which include twin diesel electric power systems in segregated engine rooms, twin propellers and twin rudders. Use of diesel electric propulsion systems will also reduce air emissions at sea and in port while reducing maintenance down time. To eliminate accidental oil leaks, the propeller shafts will be cooled and lubricated with seawater instead of lubricating oil. Cargo piping will be installed in the cargo tanks, instead of on deck, to reduce the risk of small spills. The ships will be fitted with state-

(Continued on page 83)

H E A T E X C H A N G E R S

Tranter's On Board...

In PHE Applications From Bow To Stern!

You find Tranter's plate heat exchangers everywhere on the high seas and inland waterways—on Naval and Coast Guard ships, fleet oilers, commercial containerships, tankers, oceangoing tugs, buoy tenders and offshore drilling vessels.

We've never been high on blowing our own bosun's whistle about our unsurpassed plate-type heat exchanger technology, but plenty of ship owners, builders and operators can signal you how they have lowered costs and increased the productivity of their vessels with our SUPERCHANGER® plate and frame, PLATECOIL® prime surface and MAXCHANGER® all-welded plate heat exchangers.

For over 20 years, we've been supplying marine heat exchangers in full compliance with codes and specifications as required by the ABS; the U.S. Coast Guard; shock testing per MIL-S-901D; vibration testing per MIL-STD-167-1; dynamic load calculations for ship motion; and ASME U stamp per Sec. VIII Div. 1.

Discover how efficient your on board heat transfer can be. Call, fax or e-mail us today, or visit our website. Ask for our TIS-108A technical bulletin of marine applications, or arrange a visit by a representative.

Tranter, inc. ▲ Texas Division ▲ P.O. Box 2289 ▲ Wichita Falls, Texas 76307
 (940) 723-7125 ▲ Fax: (940) 723-5131
<http://www.tranter.com/m> ▲ E-mail: jbelle@tranter.com

650370 © 2000 Tranter, inc.

H E A T E X C H A N G E R S

Focus on Fishing Industry

New Technology on Display at Fish Expo/WorkBoat Atlantic

The topic of new technology is the bait being thrown out to potential attendees of this year's Fish Expo and WorkBoat Atlantic show, which is scheduled to take place from October 12-14 at the Rhode Island Convention Center in Providence, R.I.

Both groups have joined forces to produce the latest innovations that are being applied in the Northeast, leaving attendees with many questions, such as: "How quickly will tractor tugs take over in the northeast ports and what advantages do they really offer?"; "How has SENESCO returned Quonset Point to its

former glory as a leader in marine technology?"; and "What advantages do electronic charts offer and how do you decide what's right for your boat?"

More than 350 exhibiting companies will be presenting a broad range of products and services, including bearings, coatings and preservatives, engines,

fishing gear, jet propulsion, government agencies and shipbuilding and repairs. In addition, the conference boasts a full schedule of seminars that will be conducted throughout its three-day span, beginning with "Vessel Financing: Capital Construction Fund Basics," on Thursday, October 12 at 10:30 a.m., and

concluding with "Electronic Charts: What You Need to Know When Buying or Using," on Saturday, October 14.

Those interested in attending can register by telephone: (800) 261-8925; fax: (800) 454-3002, or online at www.fish-expoatlantic.com or www.workboatatlantic.com

South America Gets "Kit" Trawlers

Wales-based, high-tech boat building company, Steel-Kit (U.K.) Ltd. is working with South American prawn fishing companies and repairers to provide "state-of-the-art" computer generated steel and aluminium building kits for on board processing, prawn fishing vessels.



A recent project has been the development of prototype kits, hulls and finished vessels for two 75 ft. (23-m) factory deck shrimp trawlers with sophisticated onboard sorting, cooking and freezing facilities. As a development of this project Steel-Kit has designed, and is organizing on behalf of the owner, a dedicated shipbuilding and repair facility in South America that will produce up to 10 boats a year initially with additional capacity as required. Commenting on the project, managing director Don Fuller-Love said, "This is an exciting opportunity for us. We are looking forward to expanding our activities to South America." The company intends to use the new facility to supply Kits,

RESET

Now, even better

Now privatised, ASTANDER is the sum of a long-established repair centre plus a skilled workforce, under new and dynamic management.



A new team of young professionals, trained at ASTANDER, is ready to drive the yard into the new century.

And not only for repairs, but also for conversions, in which we have demonstrated our capabilities during some recent sophisticated projects.



ASTANDER

Visit our web site: www.aster.es

Fernandez Hontoria, 24. 39610 El Astillero. Cantabria - SPAIN
Tel.: + 34 942 20 91 00 • Fax: + 34 942 20 91 01
e-mail: astander@astander.es

THE BALLAST

Smart Strain Gauge Level Sensor with Generic 4-20mA Output

Use one sensor for all shipboard liquid levels

This technology has been designed specifically for surviving the rigors of ballast tank continuous monitoring. It weighs less than 2 oz. and is constructed from 100% pure titanium.

- It's the size of your thumb
- Accuracy .25% of full scale
- 100% Titanium
- Weighs less than 2 oz.
- ABS/USCG/Lloyds approved
- FM Class 1, Div. 1 Intrinsically Safe
- Removal without tank entry
- No mercury or other contaminants
- Interfaces to your existing monitoring system
- One sensor for all shipboard liquids: fuel oil, lube oil, fresh water, black water, etc.
- Generic 4-20 mA output
- Used in 15,000 tanks worldwide

Many Options

Call today for more information!

EMS

ELECTRONIC MARINE SYSTEMS, INC.
800 Ferndale Place
Rahway, NJ 07065

732.382.4344
732.388.5111 fax
emsmarcon@aol.com e-mail
<http://www.emsmarcon.com>

Circle 234 on Reader Service Card

Focus on Fishing Industry

hulls and finished vessels in South America, North America and Mexico.

Steel-Kit has also supplied kits and hulls for the general fishing, shellfish and fish farming industries as well as a number of private yachts, tugs, passenger vessels and inland waterway vessels.

Another very different project current-

ly being handled by the company is the first of 12 American-style, 48 ft. (14.6 m) aluminium lake cruisers.

Currently the company is providing quotations, prices and technical support to yards, fishing vessel owners and operators who wish to apply for the grants now available for new vessel

building. Steel-Kit is working with leading fishing vessel designers S. C. McAlister & Co. along with other respected ship designers to supply detailed drawings, specifications, kits and hulls for a range of safe, comfortable and modern vessels capable of revitalizing the fishing, passenger and workboat fleets of

the world.

The kits have been developed by Steel-Kit over a period of 25 years of boatbuilding. All parts are interlocking and self jiggling and require the minimum of shaping in order to produce sophisticated hull shapes. Steel-Kit's boat yard customers have been shown to be able to save up to 75 percent of man-hours over conventional fabrication methods.

The working environment is far cleaner and quieter as all the cutting and preparation of plates has been carried out by N/C controlled water-cooled plasma cutters at the Steel-Kit works. The company provides full telephone, E-mail and on-site backup as well as training.

In addition to providing a service developing new designs, the company has a range of over 200 vessels in kit form covering the entire spectrum of boat types in steel and aluminium that can be delivered ready for assembly within three weeks.

Circle 16 on Reader Service Card

Cenal Launches Stern Trawler

Cenal Shipyard launched the hull of the fishing vessel — stern trawler — measuring 126 ft. (38.3 m) with a beam of 34 ft. (10.5 m). The vessel, which has been built according to



DNV rules and regulations, has been approved for class notation DnV X1A1- Fishing Vessel Ice C. Approximately 416-tons, the hull was side launched on August 18 for Karstensens Skibsvaerft A/S. After voyage preparation, the vessel, which boasts main engines by MAN B&W, will be towed to Karstensens for outfitting and commissioning.

Circle 87 on Reader Service Card

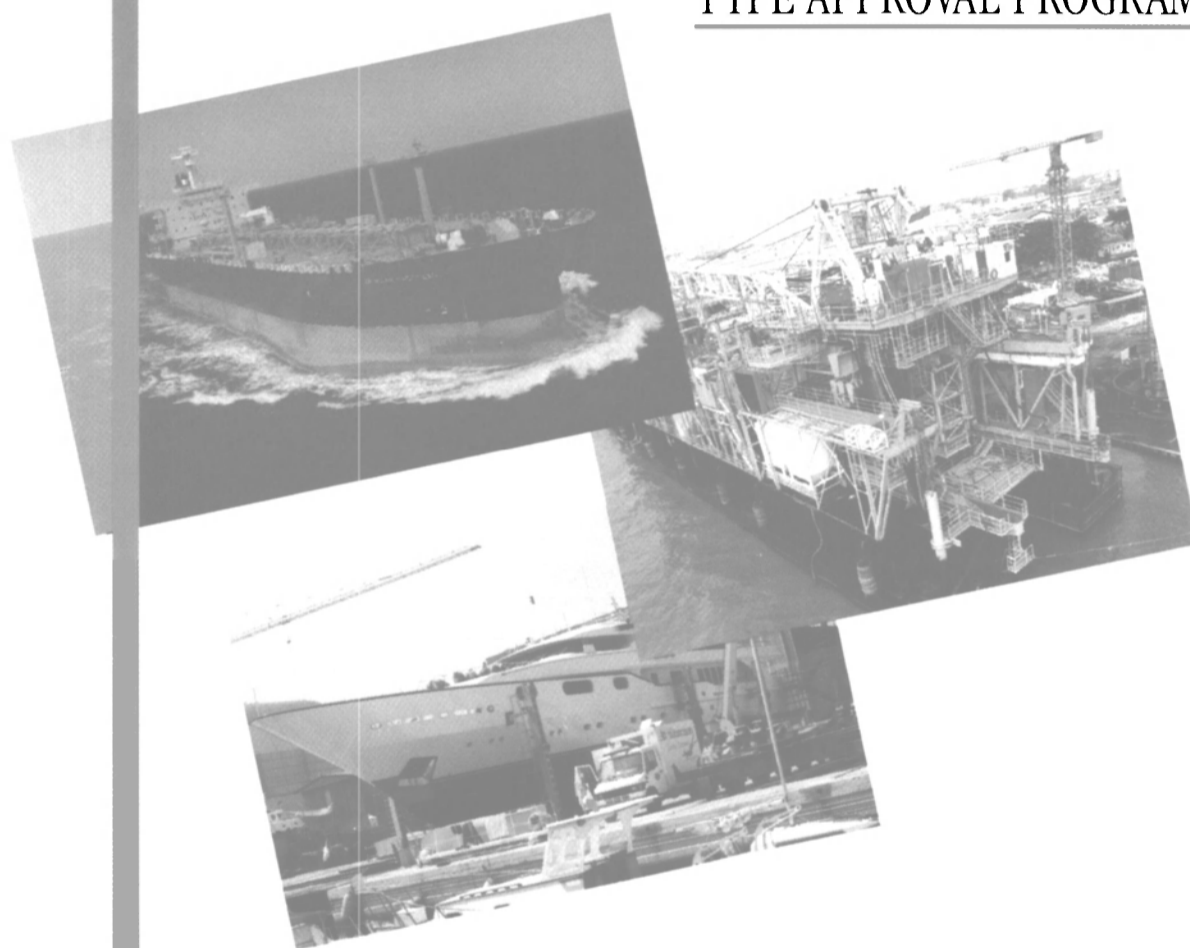

From the CE Mark to USCG Regulations...
ABS Type Approval is your Pathway
to the Global Marketplace

ABS World Headquarters

Houston, TX USA
Tel: 1-281-877-5800
Fax: 1-281-877-5803
Email: abs-worldhq@eagle.org

ABS Europe Division

London, England
Tel: 44-207-247-3255
Fax: 44-207-377-2453
Email: abs-eur@eagle.org

ABS Pacific Division

Singapore
Tel: 65-276-8700
Fax: 65-276-8711
Email: abs-pac@eagle.org

ABS Americas Division

Houston, TX USA
Tel: 1-281-877-6000
Fax: 1-281-877-6001
Email: abs-amer@eagle.org

Website: <http://www.eagle.org>

TX 01/00 025

Coatings & Corrosion Control

SSPC Reaches Half-Century Mark

Marking its 50th year of representation for the coatings industry, SSPC: The Society for Protective Coatings is

hosting its International Conference and Exhibition in Nashville, Tenn. at the Opryland Hotel Convention Center. Scheduled from November 12-16, 2000, the convention boasts seminar sessions, training courses, workshops, and networking opportunities — enabling participants and exhibitors to make valu-

able contacts.

SSPC 2000 plans to focus on topics of the day, including current trends in surface preparation and coatings; environmental, health and safety issues; project roles and responsibilities; and issues specific to the offshore/marine industry. The conference's scheduled tutorials

will provide valuable learning experiences focusing on: soluble salts; underground pipelines and storage facilities; thermal spray; concrete repair; and plural component spray equipment.

More than 3,500 participants from locations throughout the globe are expected to attend, representing areas

The wastewater system on BC Ferries' Bowen Queen is in ship shape.

Using our revolutionary marine wastewater treatment system is the key.

Compact, energy efficient, and cost effective.

Performance Guaranteed!

Hydroxyl Systems

ADVANCED WATER TREATMENT SOLUTIONS

Tel: 250-655-3348 | Fax: 250-655-3349 | www.hydroxyl.com
email: hydroxyl@hydroxyl.com

Wastewater Treatment Systems for:

- Marine
- Industrial
- Community
- Non-Hazardous Liquid Waste



Circle 248 on Reader Service Card

TRACTOR PINS FOR TODAY'S TUGS

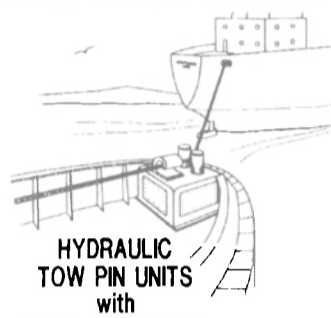

HYDRAULIC
TOW PIN UNITS
with
HOLD-DOWN HOOK

WESTERN MACHINE WORKS

1870 Harbour Road - North Vancouver, B. C. - Canada - V7H 1A1
Phone: (604) 929-7901 Fax: (604) 929-7951 or (604) 929-5329

Circle 341 on Reader Service Card

THE RADAR

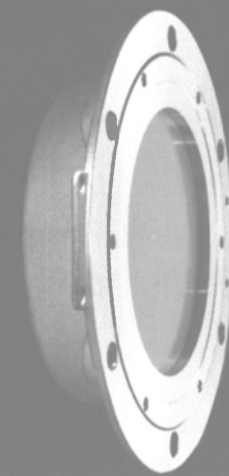

Smart Radar Level Sensor with Generic RS485 Output

The first flat array antenna for liquid tank gauging. This software driven array allows for each sensor to remotely configure itself for the type of product as well as the structural characteristics within each tank. It is completely self-diagnostic and is factory calibrated using a laser interferometer to .1mm. It is designed for the harshest environments and can be provided in a high temperature version to 385°F. It is intrinsically safe with Class 1, Div. 1, Group D & C approvals. As a smart sensor, all processing calculations and software are resident in the device itself, only a high level generic data output, i.e., RS485 (or others on request) is sent to the cargo control area.

Options:

- Multiple alarm set-points
- Temperature • PV Pressure • I.G. Pressure
- Tank Management Software
- Automated draft and trim

Call today
for more
information!

EMS

ELECTRONIC MARINE
SYSTEMS, INC.
800 Ferndale Place
Rahway, NJ 07065

732.382.4344
732.388.5111 fax
emsmarcon@aol.com e-mail
http://www.emsmarcon.com

Circle 235 on Reader Service Card

Ship Design



An Employee Owned Company

Naval Architecture • Marine Engineering • Program Support Services

Since 1957 - Commercial and Military Ship New Construction and Conversion Design, Detail Design, International Construction Program Support, Marine Consulting, Pollution Prevention Programs

Alexandria, VA • Arlington, VA • New York, NY • Newport News, VA
Pascagoula, MS • Pittsburgh, PA • Bath, ME • Port Hueneme, CA
Seattle, WA

John J. McMullen Associates, Inc.

Corporate Headquarters:
4300 King Street • Suite 400 • Alexandria, VA • 22302

Business Development Office:
(703) 933-6690 • Fax: (703) 933-6777

Web Site: www.JJMA.com

E-Mail: Marketing@JJMA.com

Circle 262 on Reader Service Card

WORKHORSE.

Our Word For The Day... Everyday!

Intrinsically Safe and built to **weather the hardest workday!**
The HX350AS and the VX-510M.

- Both models meet or exceed Mil Spec 810D and ANSI/UL913 Intrinsically Safe standards.
- The HX350AS is a 5 Watts VHF submersible handheld with all U.S., Canadian & International channels, scanning of any number or combination of channels, extra large LCD, and is easy to use.
- The VX-510M is a 16 channel UHF (4 pre-programmed channels) or VHF (channels 6, 9, & 16 pre-programmed) handheld. The transmit power is 5W/4W and for extended usage a huge 1700MAH rechargeable NiCad battery is included. The backlit LCD display features upright or inverted for easy viewing.

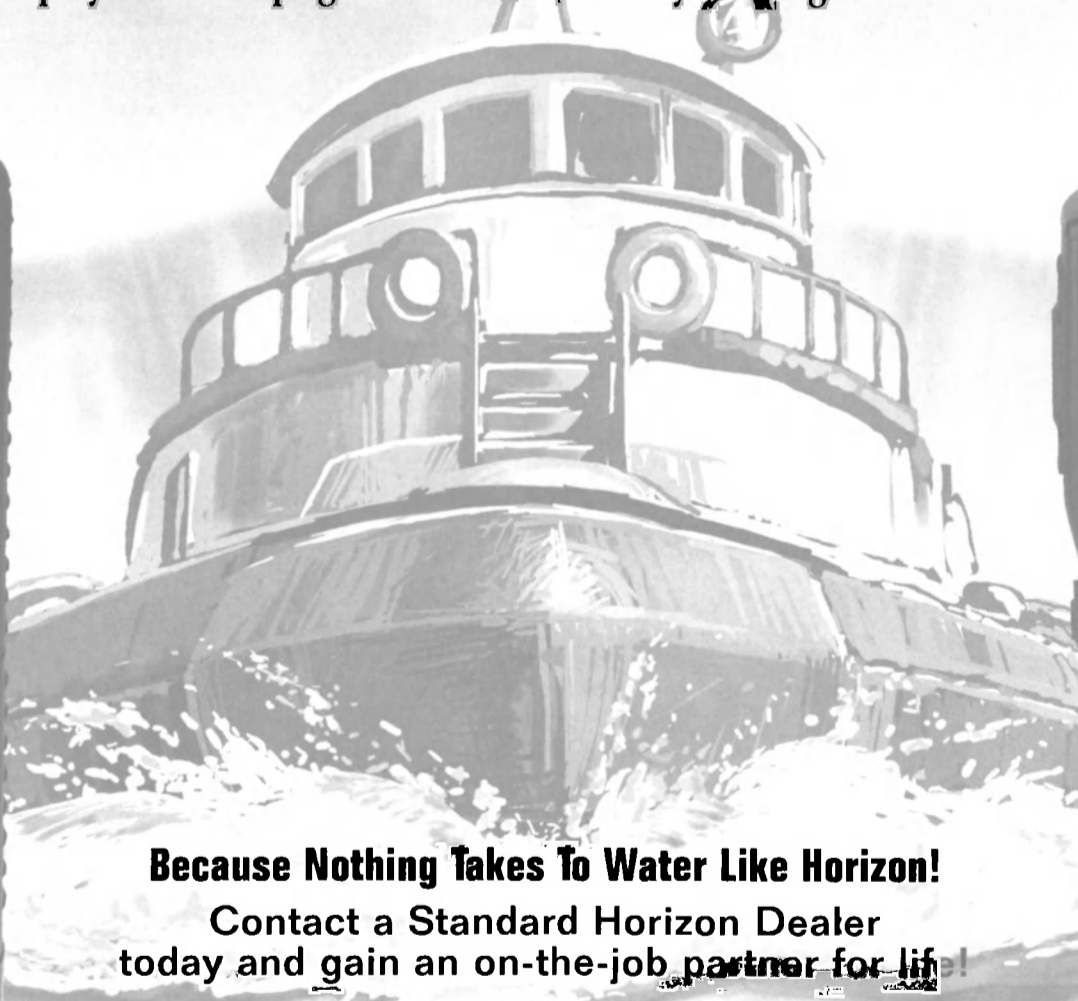

Because Nothing Takes To Water Like Horizon!

Contact a Standard Horizon Dealer today and gain an on-the-job partner for life!

STANDARD HORIZON

7401 ~~10th~~ 10th Street
Cerritos, CA 90703

Phone: (562)404-2700

Fax: (800)552-6813

E-mail: marinesales@yaesuusa.com

www.yaesu.com

Circle 313 on Reader Service Card



The HX350AS
5 Watt
Submersible VHF

The VX-510M
UHF or VHF
16 Channel
5W/4W

Coatings & Corrosion Control

such as industrial painting contractors; facility owners/end users; consultants; architects; and suppliers of industrial protective coatings and industry related products and services.

For further information on SSPC 2000 contact: **Dee Boyle** at (877) 281-SSPC, ext. 202. Potential attendees can also access the organization's Web site at: www.sspc.org.

Circle 34 on Reader Service Card

New Hempel Coatings Meets Future Requirements

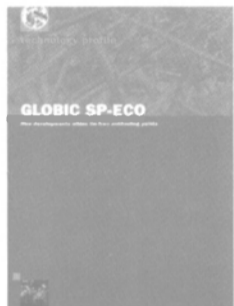

Hempel recently launched worldwide its Globic SP-ECO range of 2003 IMO-compliant antifouling, a high-performance, self-polishing antifouling with a unique fiber composite structure. The innovation is being touted by the manufacturer as revolutionary as the fibers incorporated in the paint are designed to give exceptional mechanical strength and optimal polishing control, offering antifouling protection for up to five years.

Fiber reinforced materials — which are the norm for many everyday and marine-industry products — is new concept for marine antifouling coatings.

Hempel has invested a decade and millions of dollars in the development of the technology which led to Globic SP-ECO, a coating, which the company says has probably the highest solids content of any of the new 2003 IMO-compliant products, meaning less use of solvents and less air pollution.

Globic SP-ECO has a controlled leached layer, which means that subsequent applications only need high-pressure fresh water hosing, thus eliminating the need for a sealer coat. The antifouling represents a new era in 2003 IMO-compliant technology.

The need for development of these new technologies is based on the ban of the use of TBT-based technology, new and evolving regulations, which demand that antifouling paints have no adverse environmental impact. The new regulations stipulate the banning of the application of TBT-based products by January 1, 2003, and the banning of the presence of the TBT-based products on the hull by January 1, 2008.

Circle 83 on Reader Service Card

Cygnus Goes Beyond Basic

Cygnus Instruments has revised its Cygnus 1 Basic Model, which accurately measures ship's hulls, bulkheads, decks and tanks through coatings without including the coating's thickness in the measurement displayed. The system also



THE BUBBLER

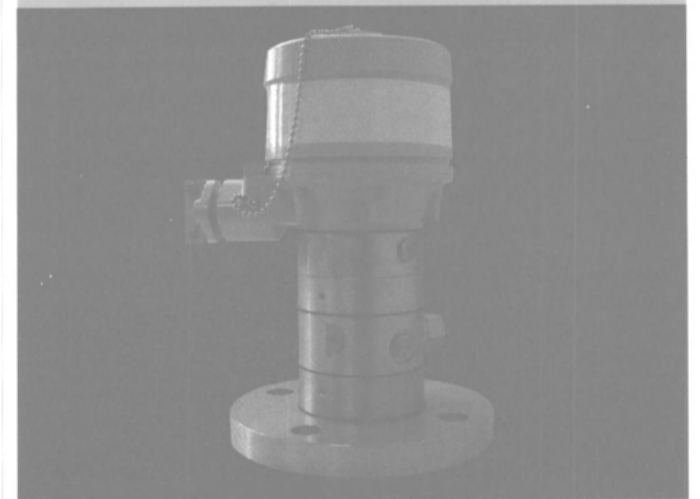

Smart Pneumatic Level Sensor with Generic 4-20mA Output

The Bubbler is an electro-pneumatic level transmitter that allows remote level measurement using a 4-20mA analog output. The lack of air pressure poses no operational problems, due to an automatic one-way valve which closes as soon as the pressure drops below 1 bar, this prevents back flow in the bubbling line towards the transmitter. Over pressure is also protected against by an automatic one-way valve.

- It's the size of a grapefruit
- Explosion proof housing
- Accuracy .3% full scale
- Automatic over-pressure valve
- Automatic stop valve for air failure
- Automatic cleaning of bubbling line
- Connection for pressurized tanks
- 2 pair 24 VDC and 4-20mA cable
- Top or side mount

Many Options

Call today for more information!

EMS

ELECTRONIC MARINE SYSTEMS, INC.
800 Ferndale Place
Rahway, NJ 07065

732.382.4344
732.388.5111 fax
emsmarcon@aol.com e-mail
<http://www.emsmarcon.com>

Circle 236 on Reader Service Card

SEI

SUPERIOR ENERGIES INC.

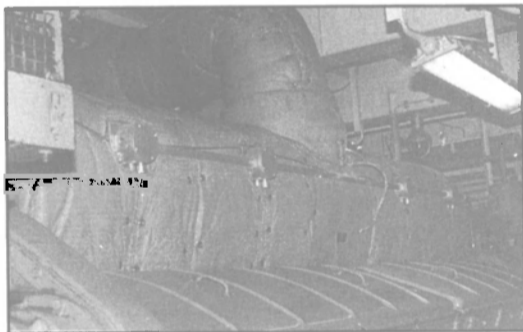

TEMP-SET® INSULATION COVERS MANUFACTURING AND CONTRACTING

Removable Reusable Temp-Set Insulation Covers, Manifolds, Turbos, Silencers, and complete Exhaust Systems.

- Reduce engine room temperature
- Lower engine room noise
- Easy to assemble
- Coast Guard Compliant

ACOUSTICAL INSULATION
ASBESTOS ABATEMENT
TURN-KEY JOBS

Let us take care of all your insulation and abatement needs

WANT SUPERIOR QUALITY
WANT SUPERIOR SERVICE
CALL SUPERIOR ENERGIES INC.

1-800-BUY-SEI-1

P.O. Drawer 386, Groves TX 77619
Telephone: (409) 962-8549 Fax: (409) 962-4027
Website: www.insulationsei.com

Circle 315 on Reader Service Card

It's the combination of vision and drive.

The ability to set a goal, and then the motivation to get there. It's direction. And at Tidewater Marine, it's the most important factor in our success. Operating the world's largest fleet for the offshore energy industry, Tidewater Marine will take your career further with ongoing training to help you get the license you need and the compensation you deserve. Aim high. Join us today.

Direction.

Come see us at the NCOA Job Fair.

Friday, September 8th,
9:00 am-3:00 pm

Scottish Rite Center
1895 Camino Del Rio South, San Diego

Please contact Donna Romero:
(800) 683-2739 or dromero@tdw.com
in advance to RSVP.

We are currently accepting applications for the following:

- Masters
- QMED
- Assistant Engineers
- Entry-level positions
- Mates
- Engineers
- AB

Candidates must possess a valid driver's license, valid USCG license or Merchant Mariners Document, favorable work references, and the ability to pass a post-offer physical exam with drug screening.

To request an application, please visit our Web site at www.tdw.com or call 1-800-683-2739.

Tidewater Marine

Tidewater Marine is proud to be an Equal Opportunity Employer promoting diverse opportunities throughout the workplace.

Circle 321 on Reader Service Card

For productive surface prep, choose NLB's HydroPrep™ Crawler

If you need to prepare large, tall surfaces, you should move up to the SRT-10 Crawler from NLB.

The Crawler delivers the power of ultra-high pressure water jets through patented SPIN JET® rotating nozzles, producing a cleaner surface than grit blasting. You'll also eliminate the cost and hazards of grit, and simplify your clean-up and disposal.

Compared to other automated water jet systems, NLB's SRT-10 Crawler is the:

- Most maneuverable
- Most reliable
- Most economical
- Simplest to maintain and operate

The Crawler is part of NLB's versatile HydroPrep™ system, which also includes an ULTRA-CLEAN 36® pump, rigging, operator console, and vacuum recovery — all for less than you'd expect. It pays for itself by shortening your project.

Even if you've used grit blasting for years, you'll soon see why water jetting with a HydroPrep™ system is more productive. So don't just go with the flow... go with the leader. Call NLB today for a free demo. **In North America, call toll-free, 1-877-NLB-7990.**

Distributorships still available in some countries.

NLB North America

29830 Beck Road, Wixom, MI 48393, USA
Phone: 01-248-624-5555, Fax: 01-248-624-0908
Texas: (281) 471-7761, New Jersey: (856) 423-2211
e-mail: nlbmktg@nlbusa.com
www.nlbcorp.com

NLB Europe

Gentianenlaan 17
3233 VC Oostvoorne, Netherlands
Phone: 31-(0) 81-482811
Fax: 31-(0) 81-485238
e-mail: watercle@publishnet.nl

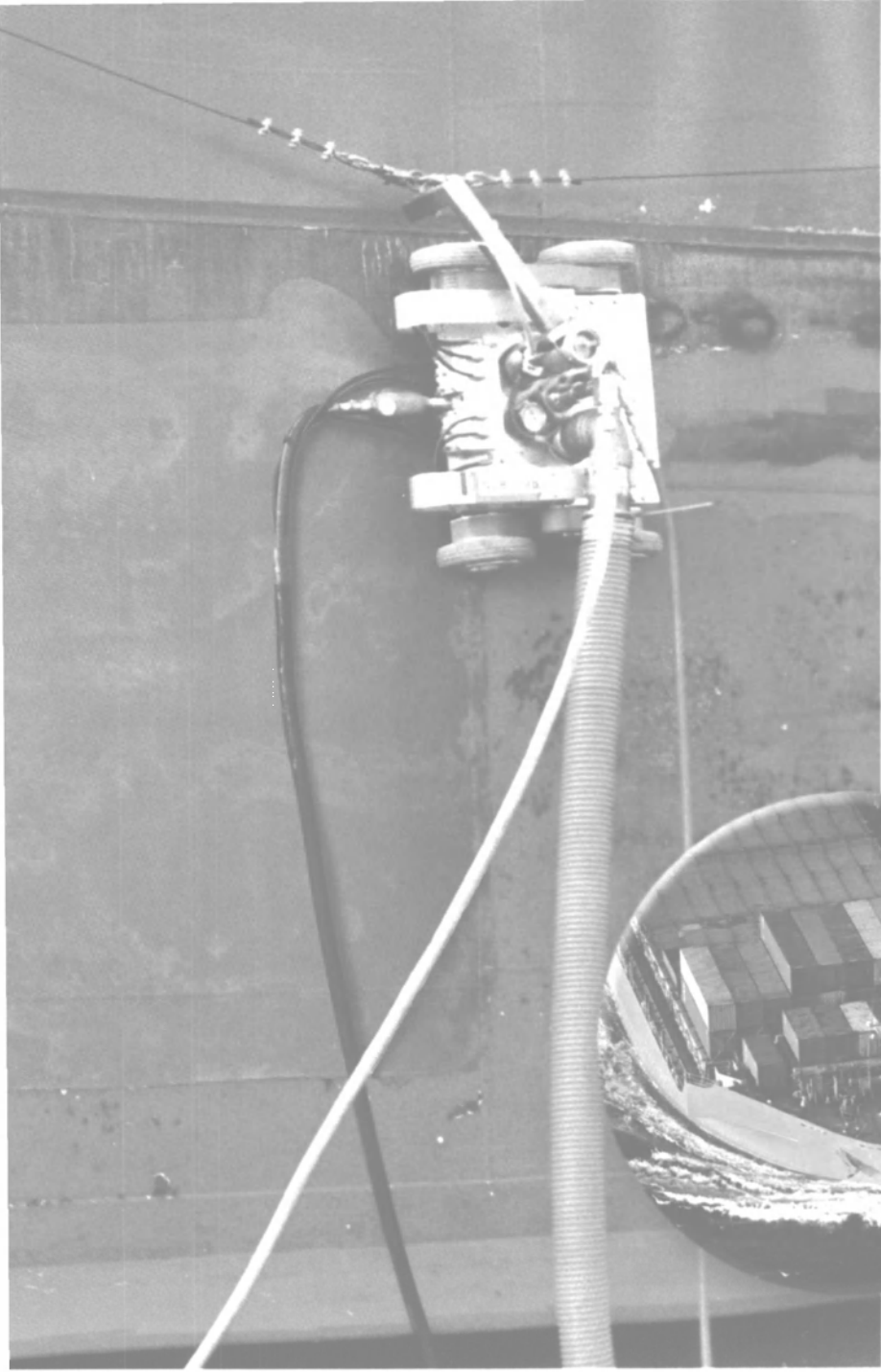

NLB's compact SRT-10 Crawler is ideal for ships, tanks and other vertical surfaces.

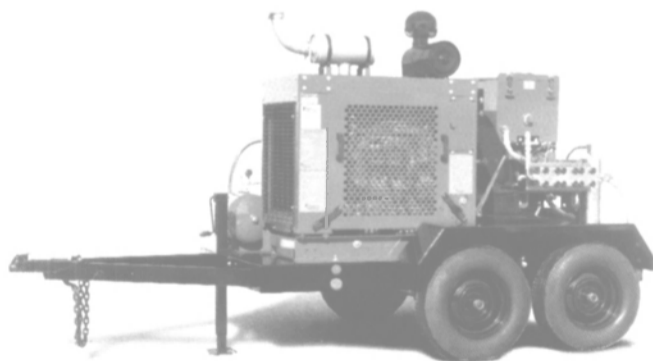

NLB's ultra-high pressure pump units produce up to 40,000 psi (2,800 bar).

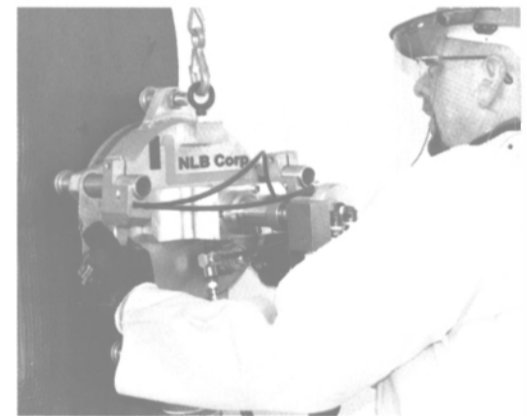

The hand-held VertaJet™ SRT-6 simplifies smaller jobs.

NLB Corp.

Coatings & Corrosion Control

measures on rough corroded surfaces with little preparation and requires no grinding. New features include operator selection of probe frequency for enhanced measuring, calibration by either known thickness or velocity of sound and automatic or manual "off switch."

Circle 70 on Reader Service Card

NLB Brochure Highlights Advantages Of Water Jet Surface Prep

A new brochure from NLB Corp. documents the performance of high-pressure and ultra-high pressure water jetting equipment in surface preparation applications. The brochure demonstrates how high-pressure and ultra-high pressure water jetting (up to 40,000 psi, or 2,800 bar) can produce exceptionally clean surface without grit and dust of sandblasting.

Circle 88 on Reader Service Card

Eureka Chemical Specializes In Corrosion Preventatives

Eureka specializes in non-solvent base corrosion preventatives and lubricants - inside ballast tanks, voids, rudder, pontoons, caissons, sponsons, anchor chain lockers, drydock wing wall and on cranes, hoists, rails, winches, wire-rope, deck equipment, preservation of machinery being shipped on-deck and undersea equipment.

Circle 89 on Reader Service Card

Sattex Bricks Get The Grit Off

The key to a smooth and reliable coating is as dependent upon the actual preparation job as the coating itself. Sattex marine Polishing compounds — available in bricks and sticks in six abrasive grades — are designed to effectively remove surface oxidation, minor scratches, orange peel and sanding marks, while enhancing the luster of the gelcoat.

Circle 78 on Reader Service Card

Gardner Denver Acquires Three Waterjetting Manufacturers

Gardner Denver of Quincy, Ill., recently acquired three Houston-based companies, CRS Power Flow, Jetting Systems & Accessories, Inc., and Butterworth Jetting Systems.

CRS Power Flow manufactures water jetting products for 10,000 to 40,000 psi applications, including hand-held guns, foot-operated guns, rigid lances, nozzles, valves and accessories.

Jetting Systems is a manufacturer of lancing systems, tube bundle cleaning machines and 10,000 to 40,000 psi spe-

cialized cleaning systems for industrialized applications. Butterworth Jetting Systems manufactures pumps and water jetting systems, and is a respected maker of high efficiency water jetting pumps for 5,000 to 35,000 psi applications.

Circle 84 on Reader Service Card

GO - ANYWHERE MACHINE TOOLS



Out Here

There's No Good Time For Downtime

When equipment must be repaired now, Climax Portable Machine Tools give your crews the power to get the job done fast, any time, anywhere. Our compact, easy-to-use tools attach directly to the work piece — wherever it may be — so there's little time lost for dismantling. Boring, borewelding, milling, turning, weld prep, beveling, facing and many other operations can be performed easily with precision.

Climax's line of over 25 machine tools provide effective solutions for repairs at sea and valuable alternatives to costly off-site machining in ship repair or refurbishing operations. Call us today for complete information on these tools and an unlimited range of custom tool designs for unique repair applications.



VALVE REPAIRS IN-LINE



LARGE DIAMETER BORING

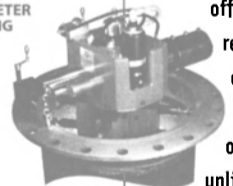

FACING, BEVELING & MORE



Learn More. Send for **FREE** Literature Today.

CLIMAX
Portable Machine Tools, Inc.
2712 E. Second St., Newberg, OR 97132-8210 USA
Phone: 800-333-8311 • Fax: 503-538 7600

See us on the Internet at www.cpm1.com

2762

Circle 221 on Reader Service Card

THE SEA SWITCH TWO

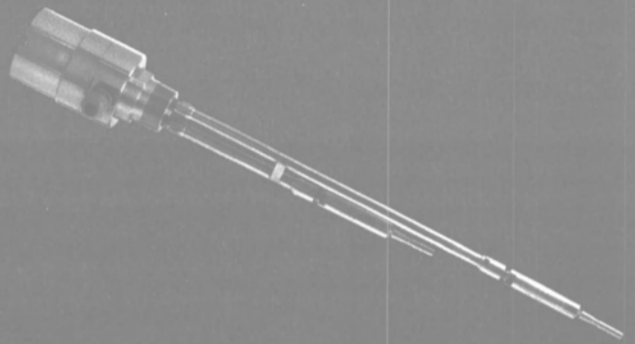

Smart Electronic Level Switch with No Moving Parts

The Sea Switch Two was designed and patented for all tank applications. The Sea Switch Two offers a reliable solution for liquid level detection and control for cargo, ballast, and storage tanks, without any moving parts.

The Sea Switch Two uses a fully static system that is based on the propagation of an acoustic wave into a metallic rod. A piezo-electric sensing element produces a wave along the rod. As the liquid reaches the sensing element the oscillation stops and the alarm is activated.

The Sea Switch Two sensor detects high, high-high, or low level in any liquid with an alarm output given by a dry contact or current loop change 6-18 mA.

- Easy installation • Self-test built-in
- Fully static system — no moving parts

Call today for more information!

EMS

ELECTRONIC MARINE SYSTEMS, INC.
800 Ferndale Place
Rahway, NJ 07065

732.382.4344
732.388.5111 fax
emsmarcon@aol.com e-mail
<http://www.emsmarcon.com>

Circle 237 on Reader Service Card

33

Coatings & Corrosion Control

Ohio Innovator

Last month's new product unveiling by Advanced Polymer Coatings (APC), at the SMM gathering in Hamburg, should give fresh impetus to the Ohio company's rapid marine business growth with its performance-enhancing MarineLine cargo tank coating series.

First introduced in early 1993, MarineLine provided the industry with a viable, lower-cost alternative to stainless steel and other types of tank lining material. The latest formulation, MarineLine 784, has been developed to give higher functionality relative to the standard system, in meeting ever-more pressing needs of chemical and products

tanker operators.

Combining commercial perspicacity with its fundamental technical prowess, APC is initially adopting the much-upgraded, more costly coating for existing contracts originally specified with the earlier system, at no additional expense to the customer. "While MarineLine 784 production and deliv-

ery costs are more expensive than those of our original system, current sales and application costs will be maintained at their existing levels, which have been held since mid-1998," confirmed **Don Keehan**, APC's chairman. "This will certainly pertain to 2000 and 2001, as we anticipate that our additional manufacturing expenses will be offset by the increased volume of sales generated by MarineLine 784 and the tremendous 'value added' performance it offers," he observed. MarineLine 784 uses the company's breakthrough Siloxirane 28 technology. Its higher functionality means greater resistance to chemical attack, high temperatures and thermal 'shock', plus other advantages. All this promises improved anti-corrosion performance and increased resistance to cargo permeation of the coating.

The first application of the new system was completed in July, involving a 5,300-dwt chemtanker newbuilding in the Netherlands.

Circle 80 on Reader Service Card

Corrosion Control Electronically

Applied Semiconductor is a new technology company pioneering the use of non-chip based semiconductor technology that offers Zeta, which is designed to control marine antifouling with no environmental ramifications. Zeta is based in part on NASA technology first used on lunar mission, and it slows the rate of electron transfer within protected material by a factor of 103. Zeta is designed to prevent corrosion of conductive materials, such as steel or aluminum, for life.

The Zeta System consists of two components, a ceramic-based coating, containing millions of microscopic P and N semiconductors, and an electronic control unit (ECU). The coating is applied using conventional air or airless spray equipment in a single coat to the conductive material to be protected. The ECU is then attached to the coat material to be protected.

Once the system is in place, random current fluctuations from the electrochemical activity of corrosion in the protected material are transferred to the semiconductor particles in the coating. The random flow of electrons now takes place between P and N semiconductors of the coating, with the junction between the semiconductors acting as a restrictive dioxide.

Based on an expected life for the Zeta coating of three-to-five years without the ECU, the life of the Zeta coating with the ECU in place is expected for 3,000 to 5,000 years.

In addition to its corrosion prevention properties, the Zeta system can be modified to prevent marine fouling, or the

The innovators of Chesapeake are at it again!!

The makers of METgrain® steel abrasive are pleased to introduce "METgrit®" chilled iron!!

METgrit® is similar to METgrain® in terms of size and shape. However, METgrit® is harder, at 50-65 Rockwell "C" scale and more aggressive, but it still can be recycled one hundred times or more.

Surface cleanliness and profile control is the prime requirement for good holiday-free coating practice. METgrit's mix of hard and irregular-shaped chilled iron particles maximizes blast cleaning efficiency for removing paint, rust, and millscale. The result is high speed cleaning at a lower cost.

- Aggressive Cleaning Action
- Clean Work Environment
- High Productivity
- Less than 2% Generated Waste

METgrit® is a cost-effective bargain, for more information call:



CHESAPEAKE SPECIALTY PRODUCTS, INC.
5055 North Point Boulevard
Baltimore, Maryland 21219
410/388-5055 • Fax 410/388-5194
Owned and Operated in the U.S.A.

CHEMICAL ANALYSIS		
Element		WT %
Fe Total	min	94+
C	max	4.00
Mn	max	0.66
P	max	0.03
S	max	0.06

Circle 219 on Reader Service Card

Coatings & Corrosion Control

measures on rough corroded surfaces with little preparation and requires no grinding. New features include operator selection of probe frequency for enhanced measuring, calibration by either known thickness or velocity of sound and automatic or manual "off switch."

Circle 70 on Reader Service Card

NLB Brochure Highlights Advantages Of Water Jet Surface Prep

A new brochure from NLB Corp. documents the performance of high-pressure and ultra-high pressure water jetting equipment in surface preparation applications. The brochure demonstrates how high-pressure and ultra-high pressure water jetting (up to 40,000 psi, or 2,800 bar) can produce exceptionally clean surface without grit and dust of sandblasting.

Circle 88 on Reader Service Card

Eureka Chemical Specializes In Corrosion Preventatives

Eureka specializes in non-solvent base corrosion preventatives and lubricants - inside ballast tanks, voids, rudder, pontoons, caissons, sponsons, anchor chain lockers, drydock wing wall and on cranes, hoists, rails, winches, wire-rope, deck equipment, preservation of machinery being shipped on-deck and undersea equipment.

Circle 89 on Reader Service Card

Sattex Bricks Get The Grit Off

The key to a smooth and reliable coating is as dependent upon the actual preparation job as the coating itself. Sattex marine Polishing compounds — available in bricks and sticks in six abrasive grades — are designed to effectively remove surface oxidation, minor scratches, orange peel and sanding marks, while enhancing the luster of the gelcoat.

Circle 78 on Reader Service Card

Gardner Denver Acquires Three Waterjetting Manufacturers

Gardner Denver of Quincy, Ill., recently acquired three Houston-based companies, CRS Power Flow, Jetting Systems & Accessories, Inc., and Butterworth Jetting Systems.

CRS Power Flow manufactures water jetting products for 10,000 to 40,000 psi applications, including hand-held guns, foot-operated guns, rigid lances, nozzles, valves and accessories.

Jetting Systems is a manufacturer of lancing systems, tube bundle cleaning machines and 10,000 to 40,000 psi spe-

cialized cleaning systems for industrialized applications. Butterworth Jetting Systems manufactures pumps and water jetting systems, and is a respected maker of high efficiency water jetting pumps for 5,000 to 35,000 psi applications.

Circle 84 on Reader Service Card

GO - ANYWHERE MACHINE TOOLS



Out Here

There's No Good Time For Downtime

When equipment must be repaired now, Climax Portable Machine Tools give your crews the power to get the job done fast, any time, anywhere. Our compact, easy-to-use tools attach directly to the work piece — wherever it may be — so there's little time lost for dismantling. Boring, borewelding, milling, turning, weld prep, beveling, facing and many other operations can be performed easily with precision.

Climax's line of over 25 machine tools provide effective solutions for repairs at sea and valuable alternatives to costly off-site machining in ship repair or refurbishing operations. Call us today for complete information on these tools and an unlimited range of custom tool designs for unique repair applications.



VALVE REPAIRS IN-LINE



LARGE DIAMETER BORING

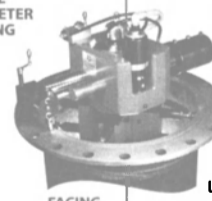

FACING, BEVELING & MORE



Learn More. Send for FREE Literature Today.

CLIMAX
Portable Machine Tools, Inc.

2712 E. Second St., Newberg, OR 97132-8210 USA
Phone: 800-333-8311 • Fax: 503-538 7600

See us on the Internet at www.cpmt.com

2762

Circle 221 on Reader Service Card

THE SEA SWITCH TWO

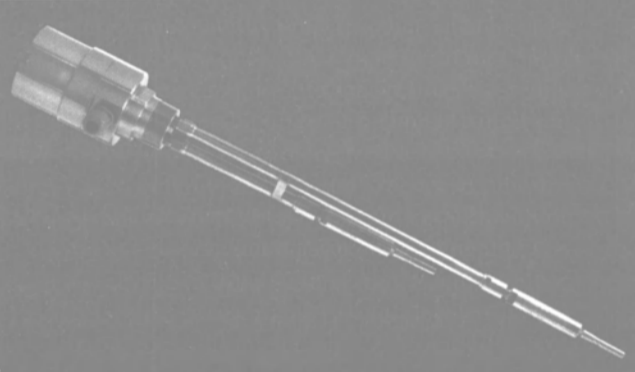

Smart Electronic Level Switch with No Moving Parts

The Sea Switch Two was designed and patented for all tank applications. The Sea Switch Two offers a reliable solution for liquid level detection and control for cargo, ballast, and storage tanks, without any moving parts.

The Sea Switch Two uses a fully static system that is based on the propagation of an acoustic wave into a metallic rod. A piezo-electric sensing element produces a wave along the rod. As the liquid reaches the sensing element the oscillation stops and the alarm is activated.

The Sea Switch Two sensor detects high, high-high, or low level in any liquid with an alarm output given by a dry contact or current loop change 6-18 mA.

- Easy installation • Self-test built-in
- Fully static system — no moving parts

Call today for more information!

EMS

ELECTRONIC MARINE SYSTEMS, INC.
800 Ferndale Place
Rahway, NJ 07065

732.382.4344
732.388.5111 fax
emsmarcon@aol.com e-mail
<http://www.emsmarcon.com>

Circle 237 on Reader Service Card

33

Coatings & Corrosion Control

Ohio Innovator

Last month's new product unveiling by Advanced Polymer Coatings (APC), at the SMM gathering in Hamburg, should give fresh impetus to the Ohio company's rapid marine business growth with its performance-enhancing MarineLine cargo tank coating series.

First introduced in early 1993, MarineLine provided the industry with a viable, lower-cost alternative to stainless steel and other types of tank lining material. The latest formulation, MarineLine 784, has been developed to give higher functionality relative to the standard system, in meeting ever-more pressing needs of chemical and products

tanker operators.

Combining commercial perspicacity with its fundamental technical prowess, APC is initially adopting the much-upgraded, more costly coating for existing contracts originally specified with the earlier system, at no additional expense to the customer. "While MarineLine 784 production and deliv-

ery costs are more expensive than those of our original system, current sales and application costs will be maintained at their existing levels, which have been held since mid-1998," confirmed **Don Keehan**, APC's chairman. "This will certainly pertain to 2000 and 2001, as we anticipate that our additional manufacturing expenses will be offset by the increased volume of sales generated by MarineLine 784 and the tremendous 'value added' performance it offers," he observed. MarineLine 784 uses the company's breakthrough Siloxirane 28 technology. Its higher functionality means greater resistance to chemical attack, high temperatures and thermal 'shock', plus other advantages. All this promises improved anti-corrosion performance and increased resistance to cargo permeation of the coating.

The first application of the new system was completed in July, involving a 5,300-dwt chemtanker newbuilding in the Netherlands.

Circle 80 on Reader Service Card

Corrosion Control Electronically

Applied Semiconductor is a new technology company pioneering the use of non-chip based semiconductor technology that offers Zeta, which is designed to control marine antifouling with no environmental ramifications. Zeta is based in part on NASA technology first used on lunar mission, and it slows the rate of electron transfer within protected material by a factor of 103. Zeta is designed to prevent corrosion of conductive materials, such as steel or aluminum, for life.

The Zeta System consists of two components, a ceramic-based coating, containing millions of microscopic P and N semiconductors, and an electronic control unit (ECU). The coating is applied using conventional air or airless spray equipment in a single coat to the conductive material to be protected. The ECU is then attached to the coat material to be protected.

Once the system is in place, random current fluctuations from the electrochemical activity of corrosion in the protected material are transferred to the semiconductor particles in the coating. The random flow of electrons now takes place between P and N semiconductors of the coating, with the junction between the semiconductors acting as a restrictive diode.

Based on an expected life for the Zeta coating of three-to-five years without the ECU, the life of the Zeta coating with the ECU in place is expected for 3,000 to 5,000 years.

In addition to its corrosion prevention properties, the Zeta system can be modified to prevent marine fouling, or the

The innovators of Chesapeake are at it again!!

The makers of METgrain® steel abrasive are pleased to introduce "METgrit®" chilled iron!!

METgrit® is similar to METgrain® in terms of size and shape. However, METgrit® is harder, at 50-65 Rockwell "C" scale and more aggressive, but it still can be recycled one hundred times or more.

Surface cleanliness and profile control is the prime requirement for good holiday-free coating practice. METgrit's mix of hard and irregular-shaped chilled iron particles maximizes blast cleaning efficiency for removing paint, rust, and millscale. The result is high speed cleaning at a lower cost.

- Aggressive Cleaning Action
- Clean Work Environment
- High Productivity
- Less than 2% Generated Waste

METgrit® is a cost-effective bargain, for more information call:



CHESAPEAKE SPECIALTY PRODUCTS, INC.
5055 North Point Boulevard
Baltimore, Maryland 21219
410/388-5055 • Fax 410/388-5194
Owned and Operated in the U.S.A.

CHEMICAL ANALYSIS		
Element		WT %
Fe Total	min	94+
C	max	4.00
Mn	max	0.66
P	max	0.03
S	max	0.06

Coatings & Corrosion Control

growth of organisms such as barnacles and zebra mussels on ships, pipes and other structures exposed to fresh or salt water.

Circle 79 on Reader Service Card

Polyurethane Coating Seals Fish Holds

Futura Coatings has developed a new coating for ship holds, which is designed to be corrosion and chemical resistant. The new product, called URA Shield, is a spray-applied, elastomeric coating that forms a seamless "plastic-like barrier" according to the manufacturer.

Futura specifically offers fishing fleet owners an option other than traditional fiberglass lining over plywood, a system, which can be susceptible to leakage following numerous freeze/thaw cycles.

URA-Shield 5331 applied directly to plywood reportedly creates a seamless barrier to water and chemical intrusion.

Circle 71 on Reader Service Card

NoFire Technologies Offers Compliant Coating System

NoFire Technologies has developed and currently offers a compliant paint and coating system for the marine industry. Its NoFire A-18 Marine paint has been tested at Southwest Research Institute of San Antonio, and reportedly exceeds the requirements and complies with Resolution A.653 (161) and Resolution MSC.41 (64).

NoFire A-18 Marine paint has type approval by the U.S. Coast Guard, ABS, DNV-EC and LR for use on all ships.

Circle 73 on Reader Service Card

USF Surface Prep Offers New Website

USF Surface Preparation Group's newly redesigned website — www.surfacepreparation.com — allows customers to access dozens of products and services with the click of a mouse.

The company has more than 29 brands and an extensive product line, ranging from abrasive airblast equipment to wastewater treatment equipment.

Circle 74 on Reader Service Card

Bio-Dur 561 Used For Ballast Tank Lining Repairs

Professional diving services and Bio-Dur 561 enable permanent repairs to be made to ballast tank linings without disrupting normal operating schedules, an option attractive to shipowners as it allows not only the vessel to stay in service but saves the time and cost of dry-

docking. Bio-Dur 561 is based on a unique blend of liquid epoxy polymer an aliphatic polyamine curing agents, which is able to displace water from wet surfaces in order to make a permanent bond. The formulation is solvent free to ensure safety and maximum technical performance.

Circle 77 on Reader Service Card

Belzona Offers Polymer Fixes



Since their inception 50 years ago, the marine community has used high performance polymeric compounds and specialized coatings extensively. Applications range from small to large, from everyday repairs to once-in-a-lifetime jobs. Several repair techniques and

products are type-approved by the major classification societies as well.

Polymers offer fast turnaround times, as repairs which traditionally took days or weeks can be accomplished in hours. In many cases, repairs can also be carried out in situ, eliminating the need for costly disassembly.

Circle 90 on Reader Service Card

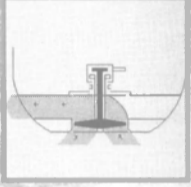
OMEGA THRUSTERS FOR EASY MANOEUVRING

Jan Verhaar builds reliable, long-life Omega bow and stern thrusters

With a thrust direction that's adjustable over 360°, Omega thrusters will keep any ship on the right course. They're the ideal complement to a Bollard Pull DP system of 24.9 LBF/kW.

The thrusters' extremely compact size allows their installation in even the smallest engine room.

The state-of-the-art Omega thrusters are available with power ratings ranging from 150 to 1500 kW.

OMEGA THRUSTERS

Jan Verhaar, P.O. Box 119
2340 AC Oegstgeest - Holland
Tel: + 31 71 5172631
Fax: + 31 71 5171926
E-mail: info@verhaar.com
Website: <http://www.verhaar.com>

Circle 255 on Reader Service Card

The fish can't believe their eyes

Now it's your turn...
Insist upon Barkemeyer manoeuvring equipment



Barkemeyer
SCHIFFSTECHNIK GMBH & CO KG
HIGH-TECH MANOEUVRING EQUIPMENT

Barkemeyer Schiffstechnik GmbH & Co. KG., Birkenweg 11, D-21465 Reinbek
Tel.: +49 (0)40 7118020, Fax: +49 (0)40 7110086
E-mail: info@barkemeyer.com, Internet: www.barkemeyer.com

Circle 214 on Reader Service Card

EDGEWATER

MACHINE & FABRICATORS Inc.

Specializing in Deck Equipment

- CAPSTANS
- MOORING WINCHES
- WINDLASS'S
- CRANES
- LIFEBOAT SYSTEMS
- RESCUE BOAT SYSTEMS
- DAVITS AND WINCHES



USCG / ABS / SOLAS APPROVED

Ph: (904) 428-3215 Fax: (904) 423-9480
202 N. Flagler Ave. / P.O. Box 358
Edgewater, Florida 32132
E-Mail: edgemach@aol.com

Circle 233 on Reader Service Card

Barnacle, Paint, and Rust Remover



Rapidly remove paint, rust, scale, barnacles, and other hard coatings from metal and concrete surfaces without heavy pressure. New Swirl-Off scarifier attaches to your grinder, sander, drill, or polisher. Rotary tool scours tough deposits. Using pneumatic tools, it removes marine growths underwater. Easier, faster, and safer than scraping, sandblasting, or chemicals. There's nothing else like it! Ask for Bulletin MAR-1 showing many models and styles.

DESMOND

The Desmond-Stephan Mfg. Co., P.O. Box 30, Urbana, Ohio 43078
Phone 937-653-7181, Fax 937-653-5511
*Trademark of The Desmond-Stephan Mfg. Co

Circle 230 on Reader Service Card

Coatings & Corrosion Control

Improving Fuel Efficiency and Maintenance Time Within The Chevron Fleet

Live water systems free of sea life are one reason why the Chevron fleet runs more efficiently and economically than others. Since 1995, a number of Chevron Shipping Company's crude oil

tankers have been operating smoothly with electrochlorination systems, the generators of hypochlorite that in turn prevent the fouling of live water cooling systems.

Hypochlorite is the active ingredient required for bio-fouling control. Produced in situ by the cell assemblies of the electrochlorination unit, the system eliminates microbiological organisms



www.volmar.it



Since 1973, Moletron Ultrasonic Eq. has dissolved asphaltene of low grade fuels enabling better burnability in Diesel Engines and Boilers (WITHOUT ADDITIVES)

MOLETRON eliminates slag build-up, restrains maintenance costs, produces less pollutants and less CO₂ at stacks, and pays back investment within a few months while the life span of the asset investment is prolonged.

VOLMAR - Brugherio Milan ☎ +39 039 883195 - Fax +39 039 878283 - e-mail: info@volmar.it
from Italy

COMCOR Tech (NJ) ☎ 908 9798193 - Fax 908 9791815 - e-mail BrM746@aol.com
from U.S.A.

Circle 333 on Reader Service Card

FOOD SERVICE EQUIPMENT FOR THE MARINE INDUSTRY

Food Machines • Cooking • Refrigeration • Steam • Warewashing & Waste Disposal



A.R. LARSEN COMPANY INC.

...committed to every aspect of your project.

GALLEY DESIGN • INSTALLATION • SPECIALTY PRODUCTS • CUSTOM FABRICATION

1-800-735-7286 www.marinegalley.com

(425) 861-8868 • Fax: (425) 861-8668 • email: arlarsenco@yahoo.com • P.O. Box 88 • Redmond, WA 98073-0088

HOBART MARKET FORGE COSPOLICH INSINGER & MORE!

Circle 202 on Reader Service Card

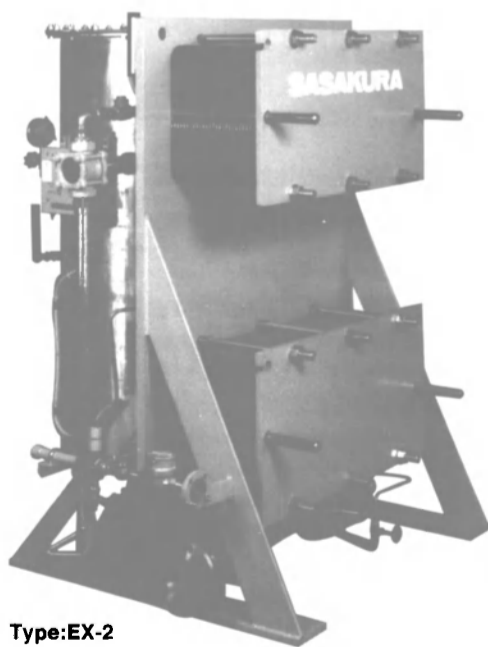

Type:EX-2

Sasakura developed new generation of Plate Type Fresh Water Generator.

AQUARIO

Capacity range: 3-40t/day

No Front Cover!!

The deletion of front cover provides:-

- * Easier disassembly and reassembly of Plate Heat Exchanger.
- * No corrosion of Frame, Guide bar, End cover and Bolts & Nuts because they do not contact with seawater.
- * Minimal installation and maintenance.

Sasakura provides Water Makers of the Submerged Tube Type, Multiple Effect Type, Two Stage & Multi Stage Flash Type, Reverse Osmosis Type and Vacuum Vapor Compression Type for various applications.

SASAKURA ENGINEERING CO., LTD.

7-32, Takejima 4-chome, Nishiyodogawa-ku, Osaka 555-0011, Japan Tel:+81-6-6473-2134 Fax:+81-6-6473-5540

E-mail : webmaster@sasakura.co.jp website : <http://www.sasakura.co.jp>

HONG KONG : Sasakura International (H.K.) Co.,Ltd. Tel:+852-2850-6139 Fax:+852-2850-5259

Circle 306 on Reader Service Card

and macroinvertebrates without the need for back flushing or periodic cleaning. This saves valuable time when ships are in dry dock for annual maintenance and repair.

According to **W. N. Andrew**, chief of Fleet Maintenance at Chevron, the units have saved an additional three to four days of ships time per year. "We have virtually eliminated main condenser cleanings," says Andrew.

Prior to installing the electrochlorination units, Chevron counted on copper ion systems to keep biological organisms free of the main condenser. However, the ion systems offered marginal performance. With a high quality electrochlorination unit in place, main condenser performance had improved measurably.

"We are maintaining .5-in. to .75-in. better vacuum as an average over a year due to the Chloropac anti-fouling action," notes Andrew. The upgraded vacuum not only improves the flow of cooling water to the heat exchange surfaces, it provides for an ample supply of oxygen throughout the piping systems. Thorough oxygen diffusion helps to minimize localized corrosion as well as turbulence at inlets.

There are in fact a number of hidden costs that may be avoided with electrochlorination. For example, the amount of fuel saved can be substantial. Chevron, a company that knows the value of petroleum, had installed electrochlorination units on a number of its tankers to run as economically and fuel efficiently as possible. In calculating the fuel savings with electrochlorination, Andrew stated that there is approximately a two to three ton-per-day savings for each vessel.

The fuel savings and the savings in maintenance and repair help to pay off one electrochlorination system in six months to a year. This was in fact the case at Chevron, where Andrews stated "the units have met our expectation for performance improvement and cost reduction, validating our estimated project payback time of less than one year."

According to USFilter's Electro-catalytic Products, a designer and manufacturer of Chloropac® electrochlorination

Coatings & Corrosion Control

systems, the cost of maintaining the units is minimal. "The cell assembly is designed for high velocity so that the cell may be flushed while in operation, notes **Louis Lombardo** of USFilter's Electrocatalytic Products. "This prevents calcareous deposits within the cell assembly and serves to protect the coated cells for approximately five to seven years."

According to Lombardo, the Chloropac unit operates efficiently in a wide range of seawater temperatures. "The unit is designed to continue operating in seawater below 14 degrees C, the point at which other systems shut down. Ships remain protected throughout the world's oceans," Mr. Lombardo concluded.

Designed for the needs of large and small vessels, the Chloropac system is typically installed in machinery spaces near seachests, avoiding long pipe runs, while the air-cooled controller/ power supply is conveniently placed near the generator flat.

The sodium hypochlorite output of the cell is directly related to the current passing through it. This allows for automatic operation and control of output. In fact, the DC cell power allows for adjustments in output between 0-100 percent.

Circle 17 on Reader Service Card

Litton Avondale Holds Keel Laying Ceremony

Litton Avondale Industries laid the keel of M/V Polar Discovery on August 28 for Long Beach, Calif.-based Polar Discovery. Formally known as Arco Tankers, the company contracted Avondale to build this vessel, which is the last part to a three-part series of Millennium Class tankers that will transport crude oil from Alaska to the U.S. West Coast.

The tanker, which is scheduled for delivery in the fourth quarter 2002, is the final chapter in this Millennium series that began with Polar Endeavour and Polar Resolution. Both vessels will enter the Alaskan trade upon their delivery in 2001. Measuring 895 x 152 x 86 ft. (272.6 x 46.2 x 26.3 m), the vessels' namesake is in honor of explorer Captain James Cook. They are the premiere new crude-oil carriers built for Alaskan trade in accordance with the Oil Pollution Act of 1990.

Constructed with double hulls, the tankers will boast double independent engine rooms, twin propellers and twin rudders. In addition, the tankers will hold all cargo, fuel and lubricating oils isolated from the ship's side by ballast tanks or void spaces. The tanker trio will be powered by twin 11,060 kW

slow-speed diesel engines employing a 2,206 kW bowthruster at a design speed of 16.5 knots loaded and 17.5 knots in ballast. Polar Discovery's tanks will house more than one million barrels of cargo at full capacity and 125,000-dwt of cargo for Puget Sound, Wash.

Circle 1 on Reader Service Card

Vice Admiral Card joins ABS

Vice Admiral **James C. Card**, recently retired Vice Commandant of the U.S. Coast Guard (USCG) has been appointed vice president - Technology at the American Bureau of Shipping (ABS). Vice Admiral Card will report to Dr. **Donald Liu**, senior vice president, and

will be based at the ABS Corporate World Headquarters in Houston. He will assume his new duties in early October. Vice Admiral Card holds Master's degrees in naval architecture and in mechanical engineering, from MIT, and is a 1986 graduate of the Industrial College of the Armed Forces.



Get state of the art firefighter training without getting burned

On Florida's Atlantic coast—minutes from Orlando

Receive your U.S. Coast Guard approved marine firefighting certification from America's leading state-of-the-art firefighter training facility. You'll receive the best training available—in a realistic ship environment—conducted by experienced, fully certified instructors. Class sizes are limited to a maximum of just 20 students. And because Port Canaveral Maritime Academy is a non-profit organization, tuition fees are low.

Port Canaveral Maritime Academy is located on Florida's Atlantic coast just minutes from Kennedy Space Center and Cocoa Beach. It's an ideal location for students to combine training classes with an enjoyable stay at Florida's most affordable beach accommodations. And Orlando's top attractions are just a short drive away.

The five-day combined Basic & Advanced Marine Fire Fighting courses begin Dec. 4, 2000 and Feb. 12, May 7, Sept. 10 and Nov. 26, 2001.

For more information and to enter a drawing for a **FREE** 7-night stay at the Ocean Suite Hotel on Cocoa Beach and discount coupons to area attractions visit our website or enter at the International Workboat Show, New Orleans, Dec. 5-7, booth 262.

FREE limited edition Space Shuttle medallion to first 100 people (each day) visiting our booth (262) at International Workboat Show.

FREE one week beach vacation Visit our web site or enter drawing at International Workboat Show.

PORT CANAVERAL MARITIME ACADEMY
8970 Columbia Road • Cape Canaveral, FL 32920
Fax: 321-783-4887 • Ph: 321-783-4251 • www.portcanaveral.org

Circle 298 on Reader Service Card

Pride. Challenge. Professionalism.



At Military Sealift Command your ideals are realities. Your seagoing skills, training and ambition earn respect every day. Your professionalism and readiness for challenge are rewarded.

Be a part of the shipboard team that supplies and supports Navy ships at sea. Work with skilled mariners who take pride in quality. You'll get top pay and excellent leave, health and retirement benefits. You'll experience the highest quality of life aboard ship including excellent accommodations, great food, and amazing ports of call.

If you have experience in deck, engineering, medical, supply, food service, communications, electronics, or are a search and rescue swimmer, or underway replenishment specialist, MSC can put your professional skills to work immediately.

Learn more about MSC's challenging career opportunities at sea.

Call 1-877-290-9035 today.



Military Sealift Command

www.msc.navy.mil

MSC is an equal opportunity employer and drug-free workplace.

Circle 284 on Reader Service Card

The Abandoned Shipwreck Act:

Useful Tool for Historic Preservation or Paper Tiger?

In 1988, Congress enacted the Abandoned Shipwreck Act (Pub. L. 100-298, 43 U.S.C. §§ 2101-2106), in an effort to give states more authority to protect the historical provenance of abandoned shipwrecks in state waters. It was one of the more controversial laws Congress passed that year because it pitted treasure salvors and divers, on the one hand, against states and historic preservationists on the other. In the end, the states won passage of the legislation, but some twelve years later, the question remains whether the Act has had the intended effect. Two significant decisions since 1988 have called into question the law's stated Congressional policy.

The Abandoned Shipwreck Act and Congressional Policy

First, a description of the Act itself. The Abandoned Shipwreck Act (ASA) asserted title of the United States to any "abandoned shipwreck" that is (1) embedded in submerged lands of a State, (2) embedded in coral formations protected by a state, or (3) on submerged lands of a state and included in or determined eligible for inclusion in the National Register, and transferred this title to the states in or on whose submerged lands the shipwreck is located. Submerged lands include lands beneath state waters generally out to three nautical miles. The stated policy of Congress in enacting the ASA was to allow states to protect natural resources and habitat areas, guarantee recreational exploration of shipwreck sites, and allow for appropriate public and private sector recovery of shipwrecks. Congress also declared that the law of salvage and the law of finds - traditional admiralty principles for the recovery of shipwrecks - were not to apply to abandoned shipwrecks to which title had been transferred. Although it was a small law by today's standards, it attempted to modify 200 years of admiralty law applicable to the recovery and ownership of shipwrecks. Perhaps, with hindsight, the goals were too ambitious.

Brother Jonathan and the Eleventh Amendment

In 1998, the Supreme Court, in a turgid decision construing the application of the Eleventh Amendment to the ASA, ruled that the Eleventh Amendment was not a bar to a federal court's jurisdiction over an admiralty claim brought by a salvor who had located S.S. Brother Jonathan in California waters.

California v. Deep Sea Research, 523 U.S. 491 (1998). The Eleventh Amendment generally protects the States from being sued in federal court without their consent. Although the Court's decision is limited in its effect, and did not reach the question of the underlying constitutionality of the ASA, it still may have a chilling impact on state claims to shipwrecks abandoned in their waters.

To review the facts briefly, Deep Sea Research, Inc. (DSR), a salvage company, claimed to have located the ship known as Brother Jonathan in California's territorial waters. The vessel, a 220-ft., (67 m) wooden-hulled, double side-wheeled steamship, sank in 1865 after striking a submerged rock during a voyage between San Francisco and Vancouver. Most of the ship's passengers and crew perished. The ship's cargo included a shipment of up to \$2 million in gold. In 1991, DSR filed an action in the United States District Court for the Northern District of California seeking rights to the wreck of Brother Jonathan and its cargo. The State of California intervened, claiming it had title to the wreck under the ASA. According to California, the ASA applied because the vessel was abandoned and was both embedded on state land and eligible for inclusion in the National Register of Historic Places.

DSR disputed the State's title claim and also argued that the ASA could not divest the federal courts of the exclusive admiralty and maritime jurisdiction conferred by Article III, Sec. 2 of the United States Constitution. Both the district court and the court of appeals sided with the salvor. The Supreme Court granted certiorari to address the question whether a state's Eleventh Amendment immunity was different in an in rem admiralty action and whether it depends upon evidence of the State's actual possession of the res, i.e., the wreck or part thereof, or whether the State can assert bare ownership under cover of the ASA.

Although the Supreme Court has been the jealous guardian of the states' prerogatives under the Eleventh Amendment, especially in recent years, in this case, the Court distinguished the application of the Eleventh Amendment in more traditional cases from those in which the federal courts are exercising in rem admiralty jurisdiction. The Court was reluctant to disrupt the federal courts' "constitutionally established jurisdiction" in the area of admiralty jurisdiction, and concluded that where a

vessel is not in the actual possession of a sovereign, as it was not in the case of Brother Jonathan, the Eleventh Amendment does not bar federal jurisdiction over the vessel. The district court could resolve the dispute between DSR and the State of California. 523 U.S. 491 at 507-508.

The ASA was intended to grant addi-

tional powers to states, and to allow claims to abandoned shipwrecks located in state waters to be adjudicated essentially in state courts. In state courts, presumably state historic preservation law would apply to the recovery and protection of wrecks. But, the Supreme Court has put this presumption in serious doubt, allowing federal courts sitting in

SAILOR

SALES AND SERVICE AGENTS

- ANTILLES (NETHERLANDS)**
Radio-Holland Caribbean N.V. - Curacao N.A.
Phone: +599 94 612577 - Fax: +599 94 612723
- ARGENTINA**
SEN S.R.L. - Buenos Aires
Phone: +54 114 361 1496 - Fax: +54 114 361 2606
- AUSTRALIA**
Rubin Group Pty Limited - Artarmon NSW
Phone: +61 2 94392333 - Fax: +61 2 94392278
AMI sales - O'Connor, Western Australia
Phone: +61 89 337 3266 - Fax: +61 89 314 2929
- BAHRAIN**
Aeradio Technical Services - Mina Salman Port
Phone: +973 727790 - Fax: +973 727811
- BELGIUM**
Antwerp Manne Radio Company N.V. - Antwerp
Phone: +32 3 202 0499 - Fax: +32 3 202 0493
- BRAZIL**
O.L. Naval Ltda. - Rio de Janeiro
Phone: +55 21 509 8667 - Fax: +55 21 242 7934
- BULGARIA**
International Marine Technologies Ltd. - Rousse
Phone: +359 82 228216 - Fax: +359 82 822230
- CANADA**
Radio Holland (Canada) Ltd. - North Vancouver
Phone: +1 604 293 2900 - Fax: +1 604 293 2930
- CHILE**
Serprotec Ltda. - Valparaiso (Deep Sea)
Phone: +56 32 232780 - Fax: +56 32 212215
Sinrad S.A. - Santiago (Fishing)
Phone: +56 2 235 1068 - Fax: +56 2 235 8732
- COLOMBIA**
Electronica Maritima Ltda. - Cartagena
Phone: +575 663 3789 - Fax: +575 663 3643
- CROATIA**
BELAM Zastupstvo i Servis - Rijeka
Phone: +385 51 672343 - Fax: +385 51 672179
- CYPRUS**
A. P. Harjipieros Ltd. - Limassol
Phone: +357 5 345972 - Fax: +357 5 345973
- ECUADOR**
Industrial Anabra C. Ltda. - Guayaquil
Phone: +593 4 309766 - Fax: +593 4 313694
Nautical del Ecuador - Manta
Phone: +593 6 628900 - Fax: +593 6 628910
- EGYPT**
Suez Electronics Engineering & Trading Ltd. - Cairo
Phone: +20 2 2742911 - Fax: +20 2 2745219
- ESTONIA**
A/S RSTA - Tallinn
Phone: +372 6 312082 - Fax: +372 6 410114
- FAROE ISLANDS**
S.P. Radio A/S - Denmark
Phone: +45 96 34 61 00 - Fax: +45 96 34 61 01
(for further information)
- FINLAND**
ASPO Systems Oy - Espoo
Phone: +358 9 435 5670 - Fax: +358 9 435 56710
Navdec Oy - Helsinki
Phone: +358 9 700 17 80 - Fax: +358 9 179 830
- FRANCE**
Geolink - Roquevare
Phone: +33 4 42 32 99 00 - Fax: +33 4 42 32 94 95
SDM Electronique - Sartroville Cedex
Phone: +33 1 39 146833 - Fax: +33 1 39 133022
- GERMANY**
Ema GmbH - Hellingen/Hamburg
Phone: +49 4101 30100 - Fax: +49 4101 301214
- GIBRALTAR**
Electro Med - Marina Bay
Phone: +350 77077 - Fax: +350 72051
- GREECE**
Marc Electronics S.A. - Perama - Piraeus
Phone: +30 1 43 14361 - Fax: +30 1 43 14234
- GREENLAND**
S.P. Radio A/S - Denmark
Phone: +45 96 34 61 00 - Fax: +45 96 34 61 01
(for further information)
- HOLLAND**
Radio-Holland Manne B.V. - Rotterdam
Phone: +31 10 4283344 - Fax: +31 10 4281498
Sailtron B.V. - Utrecht
Phone: +31 30 2840850 - Fax: +31 30 2937642
- HONG KONG**
Radio Holland B.V. - Kwai Chung N.T.
Phone: +852 24239007 - Fax: +852 24805898
Hoi Tung Communication & Navigation Co. Ltd
Phone: +852 25421262 - Fax: +852 25431137
- ICELAND**
Radiomdun Ltd. - Reykjavik
Phone: +354 511 1010 - Fax: +354 511 1020
- INDIA**
Elcome Marine Services Pvt. Ltd. - New Bombay
Phone: +91 22 762 91 26 - Fax: +91 22 762 91 50
- INDONESIA**
PT Panorama Timur Jaya - Jakarta
Phone: +62 21 475 6788 - Fax: +62 21 475 1688
- IRAN**
Kaman Hormozgan Manne Engineering - Tehran
Phone: +98 21 222 8020 - Fax: +98 21 222 4502
- ISRAEL**
Ahout-Yam Ltd. - Haifa
Phone: +972 4 8605553 - Fax: +972 4 8627404
- ITALY**
Compagnia Generale Telemar - Roma
Phone: +39 063 221 800 - Fax: +39 063 240 148
Generalmare est S.R.L. - Chiavari
Phone: +39 0185 323 356 - Fax: +39 0185 322 731
- IVORY COAST**
Nautical Atrique - Abidjan
Phone: +225 250136 - Fax: +225 250137
- JAPAN**
Kaigai Gijyutsu K.K. - Yokohama
Phone: +81 45 6647318 - Fax: +81 45 6647320
- KOREA**
Samyang Radio Co. Ltd. - Pusan
Phone: +82 51 413 5000 - Fax: +82 51 413 5002
Turn-On Electronics Company - Pusan
Phone: +82 51 462 3930 - Fax: +82 51 462 3089
- KUWAIT**
Elcome International - Safat
Phone: +965 2406822 - Fax: +965 2406833
- LATVIA / LITHUANIA**
Firma REIDS - Riga
Phone: +371 7801159 - Fax: +371 7801158
- LEBANON**
Selmar Electronics S.A.R.L. - Beirut
Phone: +961 1 491 489 - Fax: +961 1 495 325
- MALTA**
Medcomms Ltd. - Gzira
Phone: +356 335521 - Fax: +356 310820
- MOROCCO**
Soremara Casa - Casablanca
Phone: +212 2 442802 - Fax: +212 2 305385
- NAMIBIA**
Radio Electronic c.c. - Walvis Bay
Phone: +264 64 207 483 - Fax: +264 64 206 916
- NEW ZEALAND**
Whights Ltd. - Wellington
Phone: +64 4 568 8975 - Fax: +64 4 568 8361
- NIGERIA**
Netarcomms Nigena Ltd. - Lagos State
Phone: +234 1 470 2959 - Fax: +234 1 545 2376
- NORWAY**
SAILOR Norge as - Oslo
Phone: +47 23 06 9340 - Fax: +47 23 06 9341
- SULTANATE OF OMAN**
Elcome International - Muttrah
Phone: +968 788 802 - Fax: +968 788 809
- PAKISTAN**
International Aeradio Pakistan (Pvt) Ltd. - Karachi
Phone: +92 21 5837800 - Fax: +92 21 5870331
- REPUBLIC OF PANAMA**
Proveedora Tecnica, S.A. - Panama
Phone: +507 227 3533 - Fax: +507 227 1053
- POLAND**
EPA Ltd. - Szczecin
Phone: +48 914 874 885 - Fax: +48 914 875 014
- PORTUGAL**
Nautel - Electronica Maritima, Lda. - Lisbon
Phone: +351 1 39 20 940 - Fax: +351 1 39 20 949
- QATAR**
Eastern Technical Services Co. - Doha
Phone: +974 477412 - Fax: +974 478282
- RUMANIA**
Imstal Maritime SA Constanta - Constanta
Phone: +40 41 639038 - Fax: +40 41 674356
- RUSSIA**
Transas Eurasia Ltd. - St. Petersburg
Phone: +7 812 325 3131 - Fax: +7 812 567 1901
Moreltron Ltd. - Murmansk
Phone: +47 85 10144 - Fax: +47 85 10144
- SAUDI ARABIA**
Key Communications Development Ltd. - Dammam
Phone: +966 3 8336940 - Fax: +966 3 8330728
- SINGAPORE**
Radio Holland Singapore - Singapore
Phone: +65 8622218 - Fax: +65 8622430
- SOUTH AFRICA**
Cape Maritime Electronics (Pty) Ltd. - Cape Town
Phone: +27 21 551 3204 - Fax: +27 21 551 3206
Radio Holland Group - Paarden Eiland (Cape Town)
Phone: +27 21 511 0864 - Fax: +27 21 511 7577
- SPAIN**
Nautical - San Sebastián de los Reyes (Madrid)
Phone: +34 91 6549411 - Fax: +34 91 6549600
- SWEDEN**
Vinglor Marine AB - Askim/Goteborg
Phone: +46 31 668400 - Fax: +46 31 683660
Satpool - Goteborg
Phone: +46 31 7091550 - Fax: +46 31 7094002
- TAIWAN R.O.C.**
Unimax Electric & Co., Ltd. - Kaohsiung
Phone: +886 7 815 9775 - Fax: +886 7 815 1775
- THAILAND**
A. & Manne (THAI) Co., Ltd. - Samutprakarn
Phone: +66 2 703 5544 - Fax: +66 2 703 55 25
- TURKEY**
Eskitro-Deniz Ltd. - Istanbul
Phone: +90 216 392 77 29 - Fax: +90 216 392 80 18
- UNITED ARAB EMIRATES**
Elcome International L.L.C. - Dubai
Phone: +971 4 3241333 - Fax: +971 4 3243465
- UNITED KINGDOM**
Ships Electronic Services Ltd. - Rochester (Kent)
Phone: +44 1634 295500 - Fax: +44 1634 295536
- URUGUAY**
Electromaritima Uruguayaya Ltda. - Montevideo
Phone: +598 2 924 77 89 - Fax: +598 2 924 71 38
- USA**
Radio-Holland USA, Inc. - Houston (Texas)
Phone: +1 713 943 3325 - Fax: +1 713 943 3802

Legal Beat

admiralty to continue to exercise jurisdiction over wrecks, which a state has not already located. Although the decision represents a traditional deference to federal courts' admiralty jurisdiction, the Court has significantly undercut a basic premise of the ASA. Since the Court's interpretation is one of constitutional prerogative, there is little, if anything,

that Congress can do about it.

Spanish Frigates and Salvage Claims

A more recent decision that limits the reach of the ASA is the July 21, 2000 decision of the United States Court of Appeals for the Fourth Circuit in *Sea Hunt, Inc. v. Unidentified Shipwrecked Vessel*, 2000 U.S. App. LEXIS 17546.

The *Sea Hunt* decision concerned the rights of Spain, on the one hand, and the Commonwealth of Virginia, on the other, to two Spanish Royal Naval vessels, *La Galga* and *Juno*, which had been lost off the shores of present-day Virginia in 1750 and 1802, respectively.

La Galga was a 50-gun frigate commissioned into the Spanish Navy in

1732. She left Havana on her last voyage on August 18, 1750, in order to escort a convoy of merchant ships to Spain. On August 25, 1750, the convoy encountered a hurricane near Bermuda that scattered the ships and forced them westward toward the American coast. *La Galga* eventually sank off the coast of the Maryland/Virginia border. Most of the crew and passengers reached land safely. *Juno*, a 34-gun frigate, entered the service of the Spanish Navy in 1790. On January 15, 1802, the vessel set sail from Veracruz bound for Spain. Beset by a ferocious storm, *Juno* took on water, and sank - causing at least 413 sailors, soldiers, and civilians to perish.

The Commonwealth of Virginia asserted ownership over *La Galga* and *Juno* pursuant to the ASA. The Virginia Marine Resources Commission granted *Sea Hunt*, a maritime salvage company based in Virginia, permits to explore for wrecks off the Virginia coast. *Sea Hunt* spent about a million dollars in remote sensing, survey, diving, and identification operations, as a result of which the company claimed to have found the remains of *La Galga* and *Juno*. *Sea Hunt* brought an in rem admiralty action against the two wrecks on March 11, 1998. The district court granted *Sea Hunt* exclusive rights to salvage the wrecks, but directed the company to send notice to the United States and Spain. Spain intervened claiming that it was and still is the true and bona fide owner of *Juno* and *La Galga*, and that it had never abandoned or relinquished or transferred such ownership and title. The district court found that Spain had abandoned its claim to *La Galga* but not to *Juno*.

On appeal, the Fourth Circuit Court of Appeals sided with Spain's claims to both shipwrecks. The Court of Appeals considered whether these frigates had been abandoned by Spain within the meaning of the ASA. The Court had to decide whether the law allowed a finding of implied abandonment, as the Commonwealth of Virginia argued, or one of express abandonment, as Spain and the United States argued. The Court sided with Spain, finding that an "owner who comes forward has definitely indicated his claim of possession, and in such a case abandonment cannot be implied." 2000 U.S. App. LEXIS 17456 at *11.

The Court also found that the legislative history of the ASA suggests that sovereign vessels must be treated differently from privately owned ones, relying on a State Department letter in the House Report, which states, "The U.S. only abandons its sovereignty over, and title to, sunken U.S. warships by affirmative act; mere passage of time or lack

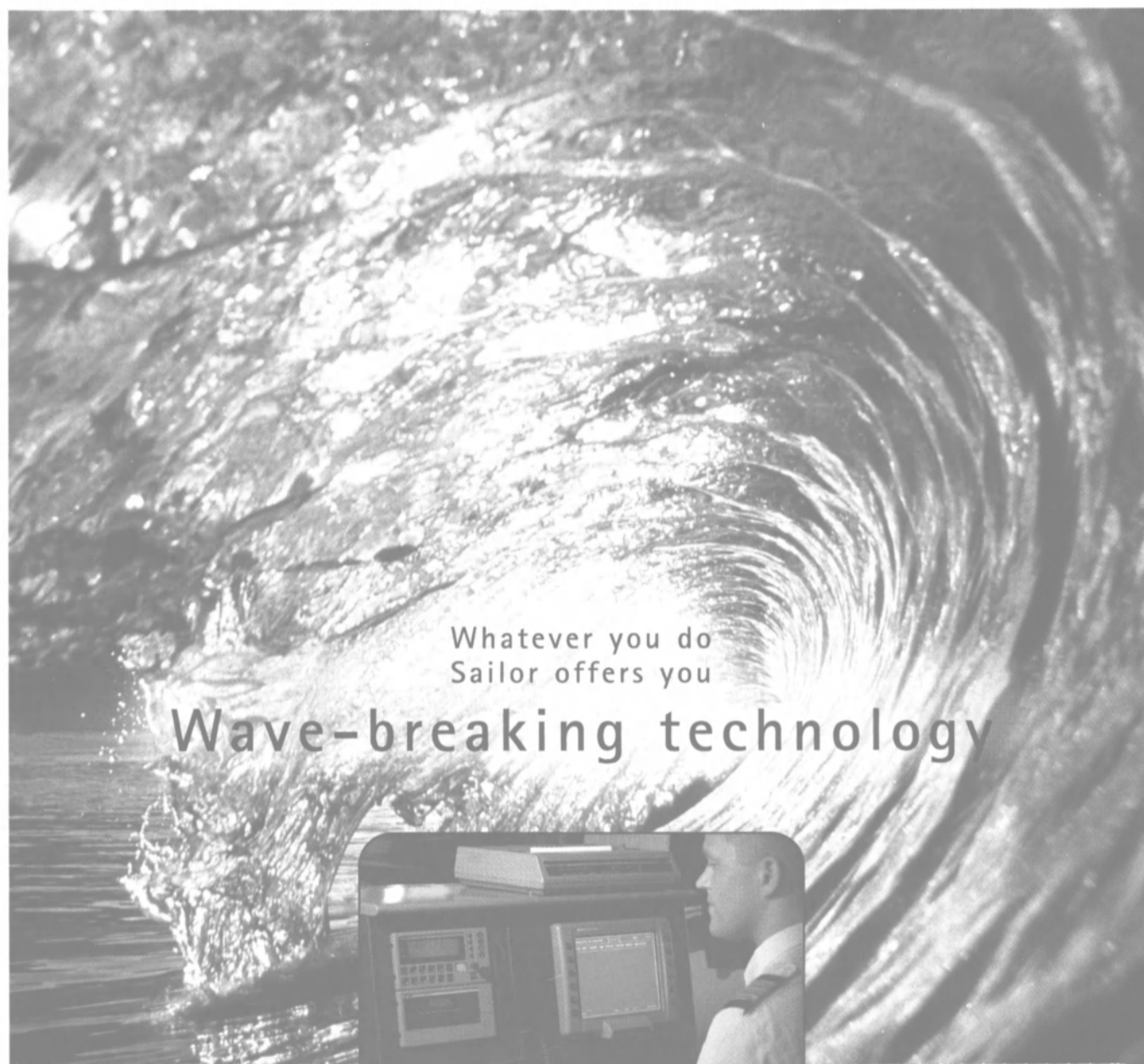

Whatever you do
Sailor offers you
Wave-breaking technology



Professional users of maritime communication equipment always expect more than just 100% reliability. In their daily work routines, parameters such as convenience, performance and efficiency are of ever increasing importance.

Therefore the history of Sailor has always been an ongoing history of boundaries being pushed and new

technological grounds being broken in order to meet the needs of our customers and increase the safety standards of the market.

Today, the Sailor name is a guarantee for reliable and technologically superior radio equipment ranging from

basic VHF units to our state-of-the-art satellite systems and complete compact GMDSS

systems. From leisure market radios to complete communication solutions for the fishing and the deep sea sectors. And our share of the world market today exceeds 1/3 of all commercial ships covered by the international conventions.

 **SAILOR**

When safety counts

S.P. RADIO A/S · Porsvej 2 · DK-9200 Aalborg SV · Denmark · Phone: +45 9634 6100 · Fax: +45 9634 6101
Telex 69 789 SPRAD DK · E-mail: sailor@sailor.dk · Web: www.sailor.dk

Legal Beat

of positive assertions of right are insufficient to establish such abandonment." H.R. Rep. No. 100-514(II), at 13 (1988). Since the United States never intended to abandon its claims to its warships in foreign waters, a different standard would not be applied to those of another nation albeit located in U.S. waters. In

this instance, Spain had maintained the two vessels on its national naval registry and never intentionally abandoned its ownership interests in any treaties Spain had entered into with the U.S or U.K.

Conclusions

Both the Brother Jonathan and Sea

Hunt decisions are major rulings affecting and in many ways limiting the intended reach of the ASA. Although it is likely the parties will appeal the Sea Hunt decision, it is in many ways more defensible than the Brother Jonathan decision. The ASA was never intended to wrest ownership of warships away

from sovereign nations. On the other hand, it was intended to give states greater, if not exclusive, jurisdiction over other abandoned wrecks in state waters. The implications of the Brother Jonathan case are that states will either have to spend more of their own resources to locate wrecks of importance to them or enter into early arrangements with treasure salvors that give those salvors a greater share of the salvage in exchange for allowing the states greater access to information about their historic provenance.

The preceding was authored by Joan M. Bondareff, of Dyer, Ellis & Joseph, P.C. Bondareff was senior counsel to the House Committee on Merchant Marine and Fisheries at the time of passage of the Abandoned Shipwreck Act.

Austral USA Appoints Senior Management Team

Austral USA has appointed two senior members of Austral Ships to Austral USA in Mobile, Ala. to join **Bill Pfister**, vice president of Marketing and Administration.

In order to manage the production of vessels in the shortly to be completed 360 x 93 x 72-ft. (109.7 x 28.3 x 21.9 m) high fully enclosed construction hall, **Simon Thornton** has been appointed vice president of Operations. Simon, who has been with the company since 1998, has extensive experience in aluminium shipbuilding and project management spanning 25 years.

Chris Pemberton joins the team as vice president of Sales and Marketing. Prior to joining Austral Ships in 1994, Pemberton worked in technical sales and marketing for Saab Aircraft and British Aerospace.

Circle 9 on Reader Service Card

NASSCO Granted Drydocking Of USS Mobile Bay

NASSCO has received a contract valued at up to \$23 million for the eight-month extended drydocking and repair availability of USS Mobile Bay.

On September 1, the U.S. Navy awarded NASSCO a \$1 million contract to commence the advance planning for Mobile Bay's maintenance, repair and alteration work package.

Actual work on the vessel, which is expected to reach a value of \$23 million, encompasses drydocking plus alterations to convert the cruiser to all-electric auxiliaries and to install the Navy "Smart Ship" electronic control and automation systems.

Circle 55 on Reader Service Card



Smith Berger Marine, Inc.

The leader in deck hardware for over 60 years.

Fairleads and Deck Sheaves are **IN STOCK** at the following locations:

PACIFIC NORTHWEST	Rasmussen Equipment Co. - Seattle, WA 1-800-227-7920 FAX 1-206-762-5003
CALIFORNIA and TEXAS	Waterman Supply Co., Inc. - Wilmington, CA 1-800-322-3131 FAX 1-310-522-1043
GULF COAST	Rasmussen Equipment Co. - Belle Chasse, LA 1-504-392-0442 FAX 1-504-392-0107

Call for competitive prices and immediate delivery on Smith Berger Fairleads and Deck Sheaves. Also call for:

- Pedestal Roller Fairleads
- Four Roller Fairleads
- Flag Blocks
- Chain Stoppers
- Towing Pins
- Stern Rollers
- Custom-engineered equipment to your specifications

Smith Berger Marine, Inc. 7915 10th Ave. S. Seattle, WA 98108
1-888-726-1688 206-764-4650 Fax: 206-764-4653
E-mail: sbm@smithberger.com



BALANCED HEAD FAIRLEADS MODELS MD-610, MC-622 AND MD-665

Circle 311 on Reader Service Card

Motor-Services Hugo Stamp, Inc. ISO 9002 CERTIFIED

Motor-Services Hugo Stamp, Inc. (MSHS) is proud to announce that it has received ISO 9002 certification from Lloyd's Register Quality Assurance. This achievement is once again proof of our commitment to excellent service and quality products.

MSHS is an authorized distributor and service center for most of the world's major diesel engine and turbocharger manufacturers. We maintain an extensive inventory of new spare parts and reconditioned exchanges and our service engineers and parts department are available 24-hours worldwide.

For more information, call 1-800-622-6747 or e-mail info@mshs.com



MOTOR-SERVICES HUGO STAMP, INC.

AUTHORIZED DISTRIBUTORS & SERVICE CENTER

3190 S.W. 4th Avenue, Ft. Lauderdale, FL 33315 • (954) 763-3660 • Fax (954) 763-2872 • http://www.mshs.com

Circle 285 on Reader Service Card

ShipConstructor

Complete ship design and construction inside AutoCAD

ShipCAM
CAD-Link

NC-Pyros
ShipReport

As easy as 2D
From US \$995
Free demo CD available

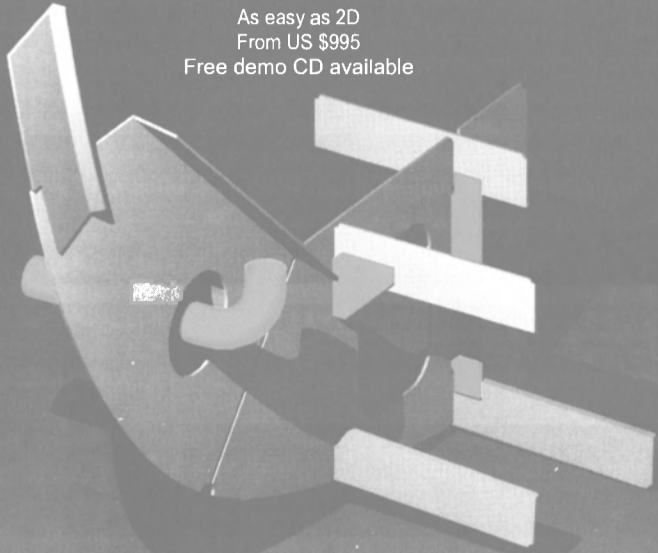

ARL - Albacore Research Ltd.
Tel: 1-250-479-3638
Toll free: 1-888-210-7420
Fax: 1-250-479-0868
E-mail: sales@albacoreresearch.com
Web: www.albacoreresearch.com

Autodesk
Registered Developer

ARL
Albacore Research Ltd.

Circle 204 on Reader Service Card

ARE YOU STILL GETTING
TURNED ON WITHOUT PROTECTION?!

**Predict motor failure
weeks in advance!**
**Improve productivity
and your bottom line!**



Insulation deterioration is inevitable, but motor failure doesn't have to be. MSE MotoSafe and FailSafe systems continuously monitor insulation for impending failure while the motor is idle.

These field-proven devices will pay for themselves by improving your operating efficiency. In most cases, savings from the first alarm alone will offset the entire cost of the system.

- ◆ Lower maintenance costs ◆ Improve efficiency
- ◆ Reduce the expense of stocking spare motors
- ◆ Reduce expensive downtime ◆ Extend motor life

GET PROTECTION BEFORE YOU GET TURNED ON! To place an order or for more information, contact your nearest MSE distributor. For distributor locations, call MSE Products today at:



Toll Free: 1-888-275-3085 • Fax: (905) 738-5732
E-Mail: MSE02@AOL.COM

Circle 274 on Reader Service Card

They're Depending On You To Maintain Control

Open seas: they're the toughest place on earth! Which is why crews need data displays and operator workstations that will stand up to anything, anywhere, any time.

With almost two decades of experience, we've partnered with leading naval and marine suppliers to make ProPanel® the ideal solution for maritime control. Whether you're retrofitting a single ship or building a fleet, you can rely on ProPanel displays!

- **Small footprint, low profile:** conserves valuable space on the bridge or below decks
- **Modular design and adaptive engineering services help create the perfect solution**
- **Big, self-adjusting hi-brite display with touch screen option; reduces operator error**
- **Barge tested and military certified reliable; stands up to shock and vibration**
- **Integrated, fully-sealed design: withstands submersion, humidity and dust; even works in rollovers**
- **Low-power design: extended MTBF, handles temperature extremes**



Lloyds certifiable

ProPanel displays ensure that crews stay in control, no matter how tough it gets.
Get more information today!

Call **800-365-1663** to speak
with an applications engineer

azonix
A CRANE CO. COMPANY

900 MIDDLESEX TURNPIKE, BUILDING 6 - BILLERICA, MA 01821
978-670-6300 • FAX 978-670-8855 • www.azonix.com

ProPanel is a registered trademark of Azonix Corporation.

Circle 211 on Reader Service Card

Industrial Strength. Kobelt Quality.

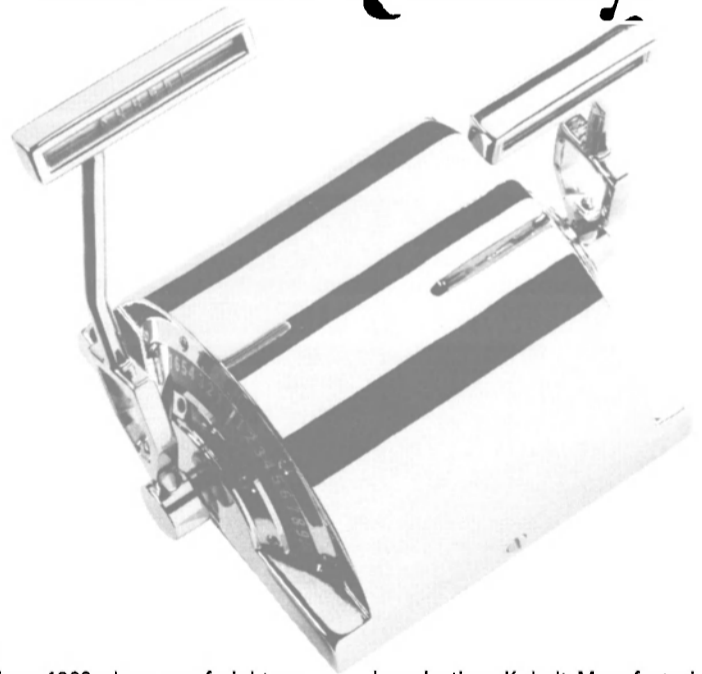

Since 1962, deep sea freighters, harbor tugs, and a wide variety of other commercial vessels have been using Kobelt controls to get the job done. Our die-cast bronze components and stainless steel hardware make our products rugged, reliable and

long-lasting. Kobelt Manufacturing has been producing high quality marine controls and steering for over 35 years. We back every one of our products with a 5 year warranty, along with world-wide sales and support. Contact us today!



KOBELT Quality Control

8238 129th Street, Surrey, British Columbia, Canada V3W 0A6
E-mail: sales@kobelt.com Website: www.kobelt.com
Sales: 604.590.7313 Fax: 604.590.8313

Circle 266 on Reader Service Card

Contracts

FGH Receives \$52 Million Worth Of Orders

Friede Goldman Halter (FGH) has signed nine contracts with a combined value of more than \$52 million, excluding options.

The contracts are detailed as follows:

FGH has agreed with Foss Maritime for the construction of a 98-ft. (29.8 m) harbor tug, with options to build two additional vessels; a contract was also signed with an undisclosed foreign operator for construction of two high-speed passenger ferries, with options for two additional vessels; Sea Coast Towing has

contracted FGH to build an 80,000-barrel oceangoing double-hull tank barge, with an option for an additional vessel; Trinity Yachts has agreed with Halter for hull construction of a 192-ft. (58.5 m) expeditionary yacht, in addition, Halter has signed a contract with Trinity Marine Products for construction of four

195-ft. (59.4 m) deck barges. Noble Drilling and FGH have agreed on miscellaneous refurbishment and enhancement of the jackup drilling rig Noble Charles Copeland; AmClyde Engineered Products has reported that SAI-BOS, for whom AmClyde is manufacturing a J-Lay tower and associated equipment, has exercised outstanding contract options for additional equipment. In addition, AmClyde's Aftermarket Group received an order from Electric Boat Corp. for new gantry crane travel trucks.

Circle 85 on Reader Service Card



Over our 50-year history in marine keel cooling engineering and manufacturing, R.W. Fernstrum & Company has built a reputation of quality and service, worldwide. Throughout the years, we've made improvements in durability and efficiency to our GRIDCOOLER® line of keel coolers. Today, we're taking our product's efficiency to a higher level.

Introducing the ENHANCED GRIDCOOLER from R.W. Fernstrum

By using an enhanced surface on the interior of our tubing, we've increased the heat transfer capability of our keel cooler by up to 30%. On large installations, this can reduce the number of coolers required for an application. It also allows us to fit keel coolers in spaces that previously were too small.

This new advancement shows our commitment to innovation in a field where we've long been the leader. If you need a solution to a cooling problem, give us a call. We will gladly work with you to design a keel cooling system to meet your needs.

**LOOK FOR THE GRID...
FIND FERNSTRUM QUALITY**

Just when you thought we couldn't get any cooler!

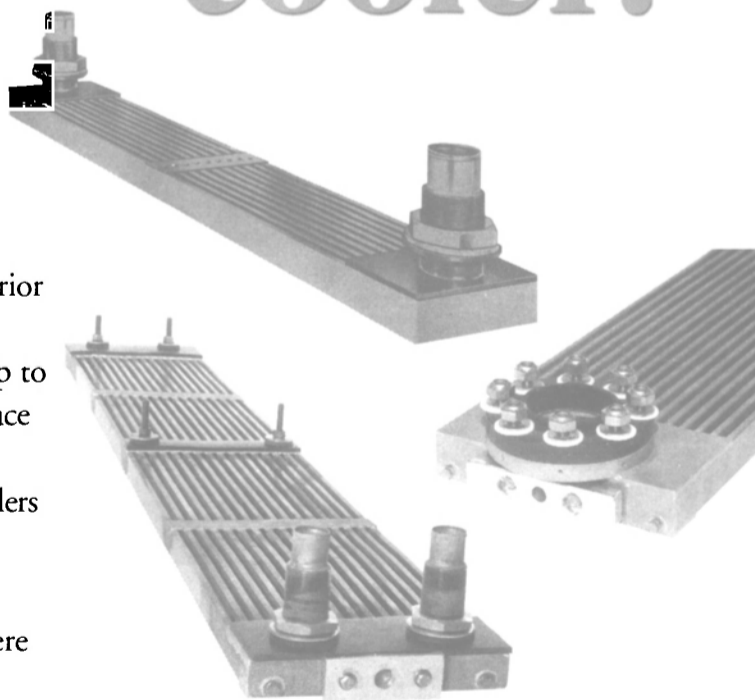

**R.W. FERNSTRUM & COMPANY
1716 11TH AVENUE • P.O. BOX 97
MENOMINEE, MICHIGAN 49858**

PHONE: (906) 863-5553 • FAX: (906) 863-5634
INTERNET WEBSITE: <http://www.fernstrum.com>

Circle 305 on Reader Service Card

Nichols Bros. To Build

Catamaran For S.F. Bay Area

The San Francisco Bay-based Alameda/Oakland Ferry Service ordered a new 315-passenger catamaran ferry from Nichols Bros. Boatbuilders.

Measuring 112 x 33 ft. (34.1 x 10 m), the catamaran, which is being designed

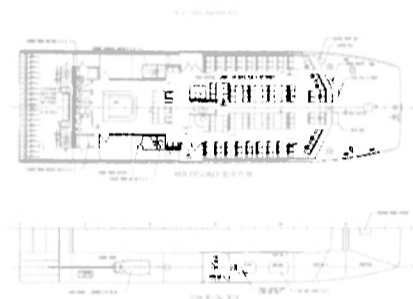

by International Catamarans of Australia, is expected to go into service in the fall 2001.

The vessel will become the newest member of Nichols-built catamarans that are currently operating between the Alameda area and the San Francisco ferry terminal, as well as other landings by the Alameda/Oakland ferry service.

Expected to operate at a maximum loaded speed of 26 knots over its regular 6.5-mile route on the Bay, the vessel will be powered by KTA 38 Cummins engines operating at 1,190-hp driving standard propellers.

Circle 4 on Reader Service Card

Aker Finnyards Lands Cruise Ferry Order

Aker Finnyards and Estonian Hansatee Group came to an agreement for the construction of a new \$150.8 million cruise ferry for the Gulf of Finland traffic. The 623 ft. (189.8 m) vessel, with a beam of 94 ft. (28.8 m) will be able to hold 2,500 passengers and 1,000 lane meters. Scheduled for delivery in May 2002, the 40,000-gt ferry will be powered by four diesel engines with a service speed of 22 knots.

Circle 3 on Reader Service Card

Ship Repair & Conversion

A Helping Hand In Stralsund

In Stralsund, an ocean-going giant takes to the water with the help of a record-breaking lift.

The Stralsund ship lift reportedly breaks all records, as nowhere in the world is there a lifting and lowering facility on a larger scale than this 754 x 115 ft. (230 m x 35 m) lift. Equally impressive is its power, which enables it to raise and lower a ship of up to 20,700 tons to a maximum of 36 ft. (11 m) without difficulty, the Maersk Valencia in December 1999, serving as an example.

The bow of the oceangoing giant peers out of the 36 ft. (75 m) high shipyard bay, its steel hull follows: the Maersk Valencia, a 682 ft. (208 m) container-ship, edges slowly forward. On 432 wheels, a strange vehicle trundles along the rails like a steel centipede, at two meters a minute. It takes just three hours for the train to make its 280 m journey after which it stands on the largest ship lift in the world, waiting to be immersed.



The men in the 20-person shift routinely carry out the final tasks. Working with the ground crew, they make bow and stern fast starboard and port. The ship will be held vertical by four steel cables once it is afloat. And making sure that gets back into the water in two hour's time are the project leader and two employees of Hydraudyne Systems & Engineering (S&E), Rexroth's Dutch subsidiary. The company built the lift and is therefore responsible for the computer-controlled lowering.

To release the ship, the lift rises four centimeters to disengage the 204 twist-locks. A few minutes later it goes down at a speed of 15 cm a minute. This time there are 12,800 tons on the lift and the transfer system, which must be immersed using the power supplied by its 100 electric servomotors, weighs 900

October, 2000

tons. Incidentally, the ocean giant's "taxi" consists of 54 bilge block bearers (steel girders), the chassis, 108 hydraulic motors and the HGV-size hydraulic supply unit. "As clumsy as it

all looks", explained shipyard head **Detlef Grigo**, "this co-operative project between the Norwegian Rexroth and Hydraudyne S&E is the most modern transfer system in the world."

With this mass of metal it is amazing how silently the electric servomotors, 50 on the right and 50 on the left of the dock, work. (Continued on 82)

For more information about the story on IDAC West's unique monitoring system on page 44, contact **Dave Smith** at: 380 S. Melrose Ave, # 347, Vista, Calif. 92083, Tel: (760) 643-4140; website: IDACWEST.com; e-mail: daves@idacwest.com



The rules have changed. Today's shipbuilders must respond, collaborate, and launch products faster than ever before. That means engineers need tools to help them create innovative designs faster, work more closely with partners, and manage data throughout the full product life cycle.

To meet these challenges, PTC has created **Pro/ENGINEER® Shipbuilding Solutions** a suite of new design and engineering tools focused on the unique needs of the shipbuilding industry. These solutions are brought to you by PTC, the company that developed **CADDS® 5i**

and **Windchill®** - the leading Internet-based collaborative product commerce (CPC) solution. **Pro/ENGINEER® Shipbuilding Solutions** enable engineers to create more innovative designs and be more productive. With PTC, playing by the new rules is easier than ever.

To learn more about PTC's solutions for shipbuilding call **1-888-PTC-3776** (within North America) or **781-398-6733** (outside North America) or visit our Web site at **www.ptc.com**



Circle 261 on Reader Service Card

Ship Repair & Conversion

SWM Uses Automation To Speed Workflow

The ability of ship repair yards to quickly, efficiently and effectively get ships in and out in the least possible amount of time is cornerstone to their very existence. Southwest Marine in San Diego has recently adopted an advanced, automated floating dry dock control system, which promises to ensure these lofty goals are met.

In May 1999, **Randy Jaeger** a project manager at Southwest Marine (SWM) in San Diego, Calif., contacted IDAC West to discuss retrofitting their floating dry dock with a new automatic control system. SWM's 22,000-ton Floating Dry Dock, known as "Pride of San Diego" that is typically used for Naval Ship repair, had an existing control system that had become outdated and difficult to maintain. In turn, SWM invited IDAC West's president, **Dave Smith**, to bid on the project, based on the company's ability to engineer the mathematical models required for ballast control and deflection compensation. IDAC West's technical staff took on the task and was awarded a contract in mid-June to design and implement the Automated Dock Operation Control System to be known as "ADOCS II."

The physical elements of the ADOCS II system are sensors, pumps, valves, industrial logic controller (ILC), and computers. There are two computers located inside of the console that are networked together, each providing redundant hot-backup if the other fails. The computers are connected to a control system that houses Opto 22 control hardware that processes real-time logic relative to the physical devices (e.g. pumps, valves, draft sensors). Opto 22's Factory Floor suite of hardware and software products was selected because of the flexibility and ability to process complex mathematical data quickly and reliably, and because of the electrical isolation provided by the components.

The ILC's control algorithms are focused around information delivered from draft sensors (one on each corner and two in the middle). Accurate information from these sensors provides input to the control system that continually calculates Hog & Sag (Deflection), Heel, and Trim. With these calculations, the control system determines which pumps and/or valves should be activated or de-activated to fill or drain the 18 compartments (ballast tanks). Tank Level Indicators (TLI's) also provide feedback for each tank, allowing intelligent ballast decisions to be made regarding compartment loading and dock stresses.

The operator interacts with the ADOCS II system through two 20-in. computer monitors mounted into a control console that is adjacent to the existing manual system. The control system's graphical user interface (GUI) was developed for Microsoft Windows 98/2000 technology. Having the two monitors side-by-side allows an operator to view different elements of the system simultaneously on both computers. Both monitors can display any information needed and either can be used to control the system.

One of the main design considerations for the operator interface was "ease of use." A variety of different screens are available within the system; the main screen details information that relates to the system's overall status with "pop-up" screens providing immediate status information on problems and events (see

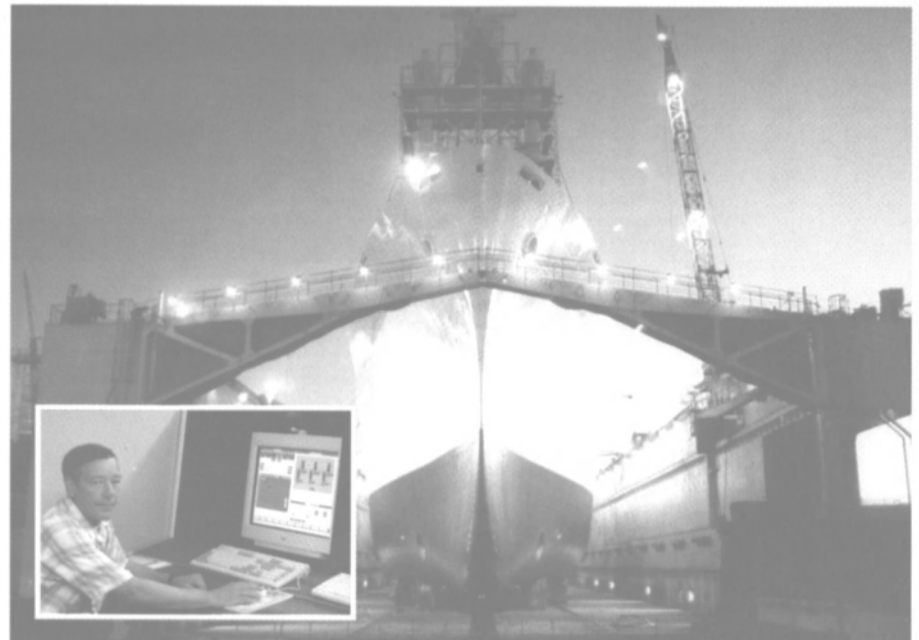

USNS Observation Island situated on Southwest Marine's 22,000-ton Pride of San Diego drydock. **INSET:** Larry Baxter, a dock operator at SWM, had first crack at IDAC West's innovative system.

Figure 1). At the bottom of the screen is a navigation bar for selecting specific screen views such as Tank Levels, Drafts, Valves, and Pump Status. There are also screens that allow the dockmaster and/or operator to make adjustments to system setpoints, access to manual mode(s) of operation, and access to historical data that is logged to the systems hard drive during every docking.

According to **John Vitzthum**, a dockmaster at SWM, "The major reason for purchasing an Automated Dry Dock system is safety." Manual systems rely purely on the docking crew's experience and ability to make necessary adjustments while docking or un-docking a ship.

Every ship has different loading characteristics and behaves differently in a drydock. An automatic system, properly engineered, provides this safety with operation that is accurate and consistent. Once an operator has logged in through

the security system, there is a built-in procedural checklist that must be completed prior to docking or undocking (see Figure 2).

Once all of the system information is entered and checked, the operator can start the event.

When planning the installation, the new system was designed to be installed in parallel with the existing one, thus providing a means of switching back and forth (old to new) in a matter of minutes.

"It was clear that SWM's dockmaster (Vitzthum) was a little nervous with the initial sea trials. To raise their comfort level further, we developed an ADOCS II off-site simulator that allowed us to test every parameter of the system as if it were actually connected to the drydock," Smith said.

By exercising the docking events off-site, it allowed IDAC West's lead software developer to gain a great deal of

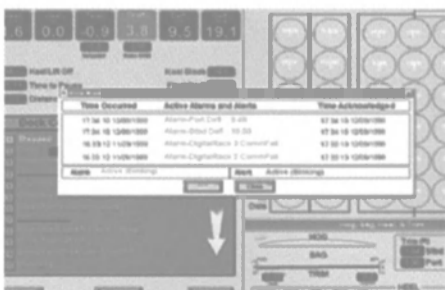

(Figure 1): Displayed is the system's main screen, which is flanked by a yellow "pop up" screen providing immediate status of any problems.

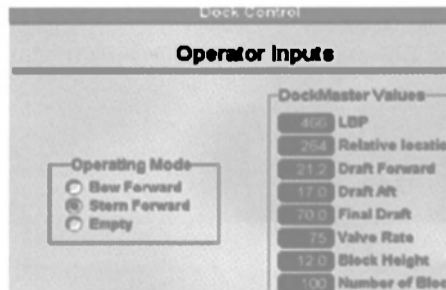

(Figure 2): Once an operator has logged in through the security system, there is a built-in procedural checklist that must be completed prior to docking or undocking.

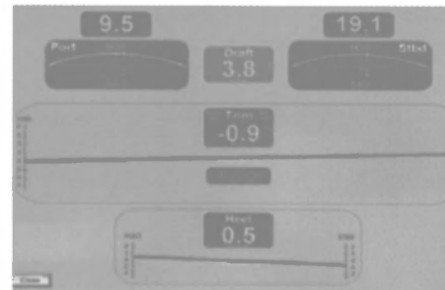

(Figure 3): An Attitude Monitoring System is essentially a scaled down version of ADOC II that works directly with the manual control console.



Baxter is joined by **John Vitzthum**, dockmaster at SWM.



On Time – Every Time

Whether it's routine maintenance, extensive repairs or emergency service, we can handle all your ship repair needs. Virtually, every needed ship repair capability is available in-house, supported by skilled craftsmen that are motivated to minimize your out-of-service time. Newport News is ready to support your repair—anytime, anywhere.



**NEWPORT NEWS
SHIPBUILDING**

World's Most Advanced Shipbuilder

www.nns.com

Circle 28 on Reader Service Card



S.P. Radio, also known as "Sailor",
has a long history as a leading manufacturer of Marine communications equipment.
After the introduction of their new low cost 4000 GMDSS station,
**Sailor has now added a new Inmarsat-B Marine Satellite terminal with
High-Speed Data facilities to their high quality communications package.**
This terminal offers one of the most ruggedly built antennas in the industry.
You will be pleasantly surprised to find that Sailor is marketing this new Inmarsat-B terminal at very economical prices.
For more information, contact the S.P. Radio distributor,
Radio Holland in the U.S., Canada, or Mexico

Radio Holland USA, Inc.

8943 Gulf Freeway
Houston, TX 77017
USA
Phone: (713) 378-2100
Fax: (713) 943-3802
Rhouston@radiohollandusa.com

New York
Phone: (908) 298-9100
Fax: (908) 298-9118
Rhnewyork@radiohollandusa.com

Norfolk
Phone: (757) 436-2360
Fax: (757) 436-4809
Rhnorfolk@radiohollandusa.com

Miami
Phone: (954) 920-8400
Fax: (954) 920-8455
Rhmiami@radiohollandusa.com

Mobile
Phone: (334) 432-3109
Fax: (334) 433-8223
Rhmobile@radiohollandusa.com

New Orleans
Phone: (504) 733-4024
Fax: (504) 733-4027
Rhneworleans@radiohollandusa.com

Houston
Phone: (713) 378-2100
Fax: (713) 943-3802
Rhouston@radiohollandusa.com

Corpus Christi
Phone: (361) 883-5283
Fax: (361) 883-5285
Rhcopuschristi@radiohollandusa.com

Los Angeles
Phone: (562) 595-0039
Fax: (562) 988-0236
Rhlongbeach@radiohollandusa.com

Portland
Phone: (360) 737-0519
Fax: (360) 737-0543
Rhportland@radiohollandusa.com

Seattle
Phone: (206) 768-1601
Fax: (206) 768-1603
Rhseattle@radiohollandusa.com

Radio Holland (Canada) Ltd.
3681 East 1st Avenue
Vancouver, B.C.,
Canada V5M 1C2
Phone: (604) 293-2900
Fax: (604) 293-2930
Rhvancouver@radioholland.ca

Radio Holland Mexico
Boulevard Avila Camacho #395
C.P. 91700 Veracruz, Ver.
Mexico
Phone: (52) 29-318664
Fax: (52) 29-310947
Rhveracruz@ver.megared.net.mx

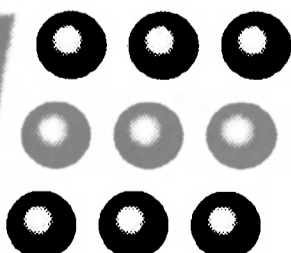

Radio Holland
USA

Ship Repair & Conversion

confidence prior to an actual docking event. The extra effort was worthwhile. With multiple trials and test runs planned, the brand new system required only two calibration and tuning trials before complete success was accomplished.

"The system is now accurate to 0.1-in., and the alarms that we used to get that were either nuisance alarms or real,

don't happen," Jaeger said.

Larry Baxter (SWM's dock operators) was able to use the system right away and is confident in ADOC II's performance.

IDAC WEST has also recently developed another device for SWM known as an Attitude Monitoring System (AMS). It is essentially a scaled down version of ADOC II that works directly with their

manual control console (see figure 3). It focuses on monitoring the drafts only thereby providing information on a separate computer's monitor that represents deflection information. Extensive alarming features are also built-in to AMS. At SWM, both the AMS and ADOC II systems are linked for data synchronization that also allows calibration to be greatly simplified.

"We are now able to retrofit any floating drydock with a scalable solution that can range from monitoring deflection to a full blown control system depending on an individual companies requirements," Smith said.

"This type of flexibility makes of services very unique in the Ship Repair Industry."

Circle 37 on Reader Service Card

ShipRepair & Conversion Is A Maritime Exclusive

Touted as the only recognized international event designed for the ship repair market, this year's ShipRepair & Conversion Exhibition will be the focal meeting point for a variety of companies involved in the industry. Scheduled for November 15-16 at London's Grand Olympia Hall, the exhibition offers immediate exposure to shipowners, operators and managers who are looking to expand their horizons within the realm of the ship repair industry. With last year's event proving to be the most successful ever, Lloyd's List Events, the exhibition's organizer, has decided to host the conference in a much larger space - offering attendees the opportunity to meet with myriad of companies on an international level.

Just some of the companies scheduled to be at the exhibition are: Rolls Royce Marine Systems, Wartsila, MacGregor Group, Cygnus Instruments, Cenal Shipyard and MMC Europe. In addition to networking with these, and more than 300 other companies that are expected to be present, attendees may want to sit-in on the various technical presentations. Scheduled to speak on the conference's inaugural day is **Brett Martin** of Cammell Laird Holdings and **Lock Parker**, CTO of Acromit — both of who will debate on the state of the industry. Subsequent to this session will be a presentation titled, "Tin-free Anti-fouling - How Will the New Regulations Effect Ship Repair?" by Dr. **David Arnold** of Jotun Henry Clark. Additional headliners include: "Main Engine Overhaul — Learning From the Princess of Scandinavia"; and "The FPSO Conversion Market."

Those interested in attending or exhibiting at the conference should contact **Christine Weaver**, tel: +44 (0) 20 7453 5438; or fax: +44 (0) 20 7453 2231. Registration can also be completed online by logging onto the conference's official site at www.shiprepair.com

October, 2000

Reduce Your Engineering, Solve Your Sanitation Needs

EVAC's vacuum collection sewage systems are specifically designed for the marine industry. They use standard designs and components requiring no special engineering.

EVAC systems:

- Use only 3 pints/flush of fresh water
- Clean with a 5 nozzle flush ring
- Use small, 1.5" - 2" diameter piping
- Piping can be flexible with vertical lifts
- Reduce sewage volume by 90%
- Reduce holding tank size by 80%
- Eliminate toilet vents
- Reduce material and labor costs
- Cut topside piping weight



EVAC 90 TOILET

EVAC ORCA® II 'A' Marine Sanitation Devices:

- Are fully automatic
- Use microprocessors for control, monitoring
- Are compact and lightweight
- Are easy to operate and maintain
- Operate in fresh, salt or brackish water
- Are U.S.C.G. Certified and IMO approved
- Available with automatic chlorine generators
- Optional 3-piece modular units



ORCA II A (165-500 PEOPLE)



ORCA II A (12-70 PEOPLE)

Over 5,500 installations worldwide. Contacts include AMCV/Ingalls cruise ships, Atlantic Marine Coastal Queen project, U.S. Navy/Avondale shipyard LPD-17 vessels and more.

For a FREE color brochure including dimensions and technical specifications, contact us.

Serving the marine industry for 20 years



ENVIROVAC INC.
Rockford, IL 61115 U.S.A.
888-GET-EVAC (438-3822) • 815-654-8300
Fax: 815-654-8306
E-mail: marine@evac.com

Circle 238 on Reader Service Card

Contractors • Manufacturers • Engineers • Quality Interiors • Turnkey Deck Houses & Crew Modules • Steel Fabrication and Erection • HVAC • Electrical • Mechanical/Piping • Joiner Materials

Quality • Integrity • Reliability

Providing Marine Interiors Since 1962

JAMESTOWN



Contractors • Manufacturers • Engineers

Jamestown Metal Marine Sales, Inc.
4710 N.W. 2nd Avenue, Suite 400, Boca Raton, Florida 33431
Ph: (561) 994-3900 • Fax: (561) 994-3969
www.jamestownmetal.com

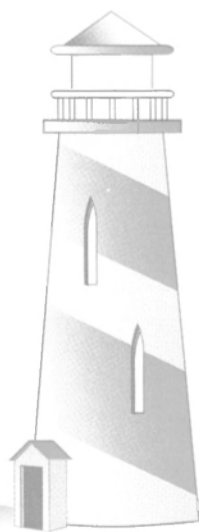

Dining Room Furnishings • Lounge & Bar Furnishings • Work Spaces • Laundry Equipment • Storeroom Shelving & Equipment • Laboratory Outfitting • Workshop Equipment

Circle 254 on Reader Service Card

Bulkheads • Ceilings • Doors & Frames • Prefab Modular Toilets • Plumbing Fixtures • Sheathing • Stairs & Railings • Stateroom Furniture

Ship Repair & Conversion

Cammell Laird, Cascade General Enter Agreement

Consolidation, which has swept the maritime markets for much of the last decade, continued last month in the ship repair and conversion segment, as two of the premier players in the U.S. and U.K. repair and conversion markets

announced plans to work together.

Cammell Laird, which has only recently completed an investment deal in Marseilles, has increased its involvement in the overseas repair and conversion industries by taking a \$7.7 million (49 percent) equity stake in a new holding company along with U.S. West Coast ship repairer Cascade General.

The deal has an option for Cammell Laird to take a controlling interest within the next two years.

It will allow the new company to purchase the repair facility (freehold and docks) at Portland, Ore., the largest single repair facility on the U.S. West Coast. The facility is currently owned by Portland Port Authority and operated by



The Columbia Queen at twilight. Its overhaul was completed at Cascade General.

Cascade General.

Cascade General has leased the facility from Portland Port Authority since 1995, when it became the sole shiprepairing company in the port. Since then, **Frank Foti**, chairman of Cascade General, and future head of the new operation, has been looking to complete the buy-out. The yard currently boasts an annual turnover of about \$100 million, and wins virtually half of all commercial contracts that are placed with U.S. West Coast shiprepair yards. There are three main markets in which the yard operates — passenger vessels (the many cruise vessels now operating on the Alaskan service), tankers (the many large tankers operating between Alaskan terminals and U.S. refineries) and U.S. Navy and auxiliary market. Last year the yard carried out a complicated conversion project involving a Drillship for Global Marine. There is also a very active voyage repair market for ships, especially bulk carriers, calling at ports in the Columbia River area. This is an international business and has resulted in the yard winning a number of dry-docking contracts following successful voyage repair projects. The yard operates three floating docks with lifting capacities of 87,000 tons, 982 x 185 ft. (299.3 m x 56.4 m); 27,000 tons, 661 x 114 ft. (201.5m x 34.8 m); and 15,000 tons, 982 x 185 ft. (182.3 m x 26.8 m). Alongside berthage stands at 7,631 ft. (2,326 m), with a maximum draft of 40 ft. (12.2 m).

Circle 56 on Reader Service Card

SWM Awarded \$55 Million Contract

The U.S. Navy granted a five-year, phased-maintenance contract for LSD - 41/49-class ships to Southwest Marine (SWM). The contract marks the company single-handedly winning all of the LPD and LSD-class vessels in San Diego. On June 13, a \$100-million, five-year, phased maintenance contract for work on six LPD-class ships, two LSD-class ships and one AGF was awarded to SWM.

Circle 72 on Reader Service Card

*From
the greenhouses of Ecuador to the
controlled atmosphere of the reefer to the
refrigerated cargo plane to the chillers at your
favorite air-conditioned flower shop — with CMP
replacement parts to fit every compressor
along the way.*

CMP OR OEM?

**THE COMPRESSOR DOESN'T CARE.
THE AMERICAN BEAUTIES DON'T CARE. WHO CARES?
YOU DO.**

After it's on the compressor, there's only one way to tell whether the replacement part came from the OEM or from CMP - the world's largest independent manufacturer of compressor replacement parts for the transport and HVAC industries. By the money, time, and frustration you saved. They're both a perfect fit. But one also comes with a perfect price tag, and the best customer service department in the industry.

When you need replacement parts to fit **Thermo King, Trane, Carrier Transicold**, or just about any other brand of compressor, call CMP first. Remember, your compressor doesn't care, but you do.

P.O. Box 15199 • Oklahoma City, OK • 73155-5199
405.672.4544 • 800.654.4786 • <http://www.cmpcorp.com>

CMP is a registered trademark of CMP Corporation. ©2000 CMP Corporation



CMP
CORPORATION®

Serving Demanding Customers Worldwide



DAMEN Azimuth Stern Drive Tug 3110



DAMEN Azimuth Stern Drive Tug 3110



Damen Stan Tug 1405
Twin Screw conventional tug with propeller nozzles



Damen Multi Cat 2510
Twin Screw Multi Purpose assistance and work vessel with propeller nozzles



Damen Azimuth Stern Drive Tug 3111

DAMEN SHIPYARDS

SHIPBUILDING AND SHIPBUILDING KITS

Industrieterrein Avelingen West 20 · P.O. Box 1 · 4200 AA Gorinchem/HOLLAND

Telephone: 011 31 183 639528 · Telefax: 011 31 183 637762

E-mail: americas@damen.nl · Internet: www.damen-shipyards.com



Ship Repair & Conversion

Millennium's Vibration Problem Not Related To Gas Turbines

A splashing debut with new innovations could best describe the inauguration of Celebrity's Millennium, which occurred in England this past summer. Ironically, the splashing part of the gas turbine-powered vessel's debut is what

is now causing headaches at the Miami, Fla.-based company. It seems that the slapping of the water against the vessel's hull is causing excess vibration. Quick to offer a remedy is Newport News Shipbuilding (NNS), which was award-

ed the repair contract from Celebrity in August. The company, which brainstormed with Celebrity's executives on September 8 at Kingsmill's conference facilities in historic Williamsburg, Va., will house Millennium at its largest dry-

dock from November 18 — following the vessel's New York City debut — until December 13 when it will steam back to its homeport in Fort Lauderdale, Fla. for its regular fall/winter itinerary of Eastern and Western Caribbean cruises.

MR/EN spoke with **Becky Stewart**, NNS' director of ship repair, who provided a full update of the project via telephone from the meeting site.

Contrary to popular belief, the myth surrounding the "Millennium mystery" began shortly after its maiden voyage on July 1. There were scattered reports of excess noise and vibration that was supposedly coming from the vessel's innovative gas turbine engines. Rest assured, this is not the case, according to NNS' Stewart, the vibration is the result of water slapping, or wave action against the bottom of the ship's stern hull. In order to reduce this "slapping" noise, NNS, after talks with Celebrity and engineers from the ship's builder, Chantiers de l'Atlantique, will install sponsons underneath the ship's hull so that the water flow moves in a different way.

As a sidebar to what was discussed at the meeting other than the task at hand, it was decided between Celebrity and NNS how Chantiers would transfer the electronic engineering data to NNS, so that steel fabrication of the sponsons could begin as soon as possible. Once this was determined, Stewart estimated that the scantlings were scheduled to arrive during the week of September 10, followed by the engineering data from Chantiers by the end of the month.

Due to its expansive on-site capabilities, NNS can immediately begin to acquire and fabricate all steel needed for this job prior to the ship's arrival. "If the steel is readily available, we can have it fabricated in a matter of two weeks," Stewart said.

The yard will also be able to piece together most of the steel, as well as position it on the drydock — all from the benefits of having the electronic data prior to Millennium's arrival on November 18. According to Stewart, this benefit shaves off between two to three weeks time that the ship must remain in drydock — time which is especially precious to the itinerary driven cruise industry.

Currently being constructed at Chantiers is Millennium's sistership, Infinity, which is scheduled for a January 2001 inauguration. Dependent upon how far along the ship is in its building process, Chantiers engineers will either incorporate this new engineering design into the vessel's superstructure, or install them as additional attachments.

— by Regina P. Ciardiello

Reliable operation, by design

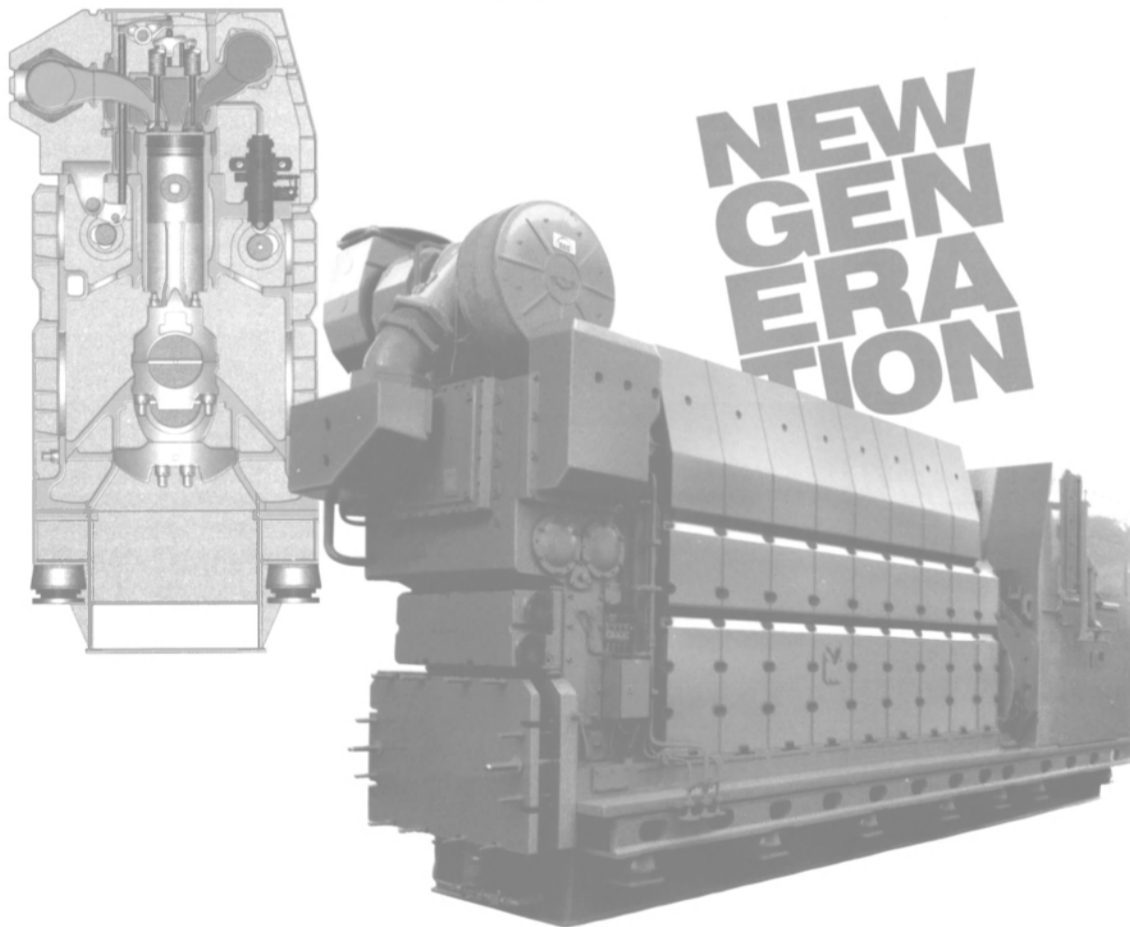

The compact L27/38 is an advanced medium-speed HFO engine in the 1500-2880 kW range. Its reliability is based on a robust design, fewer components and Holeby's commitment to superior quality down to the smallest nut and bolt. Other benefits include optimal efficiency, low emissions and simplified routine maintenance.

Like other members of Holeby's "New Generation" engine family, the L27/38 is setting the standard for the marine GenSets of the 21st century.

HOLEBY
GENERATING SETS

MAN B&W Diesel A/S,
Holeby
Østervej 2, DK-4960 Holeby
Telephone: +45 54 69 31 00
E-mail: holeby@manbw.dk

Circle 240 on Reader Service Card

Ship Repair & Conversion

On The Waterfront With NNS' Director Of Ship Repair

Newport News Shipbuilding has been the recipient of several high-profile cruise ship repair projects of late, including the Millennium fix detailed on the previous page. The person responsible for ensuring that the jobs enter and

exit NNS' mammoth facilities — on time, and on budget — is a story in itself. Clad in a hardhat and steel-tipped boots, the director of ship repair for Newport News, Va.-based Newport News Shipbuilding is hard at work,

supervising a cruise ship that just arrived at the yard for new azipods, inspecting steel fabrication, or walking the wooden planks of the yard's largest drydock making sure all the equipment is strategically laid out for the arrival of an inno-



Becky Stewart

vative cruise vessel. She is **Becky Stewart** — and she has been with the shipyard for approximately 19 years.

In an industry where high-level positions have traditionally been held by men, Stewart is not afraid to demonstrate her high level of expertise — both on the waterfront and in the office. She kicked off her career in the maritime industry at NNS — subsequent to earning an M.B.A. from the College of William & Mary. Stewart's first job with the yard was in its production engineering department. While there, she gained a first-hand look of what actually occurred on the yard's "waterfront," as she was in the middle of the constant buzz of drydock activity. From there, Stewart moved over to the corporate side of the shipyard, holding positions within Information Services and Corporate Strategic Planning — positions that would provide her with a gamut of understanding as to what happens on both sides of the yard — from the waterfront to the financial end.

Prior to her current position, which she has held for the past two years, Stewart was the director of one of NNS' engineering departments, responsible for life-cycle engineering for various Navy ships (NNS constructs and repairs both Navy and commercial vessels). At that time, she supervised about 400 employees both on the technical and engineering side with the maintenance of these vessels, such as ordering spare parts, and developing video and electronic training.

Just what led Stewart back to the waterfront? Most likely her desire to turn back to her roots that she first planted at the yard during her early days there. "I've always been interested in repair and construction from the waterfront and I wanted to get back to that," she said. "Being directly involved with

(Continued on page 59)

READY TO WIN



WHEN MARKETS DEMAND WINNERS

WE AT ASTILLEROS ESPAÑOLES

ARE READY TO WIN WITH YOU

ASTILLEROS ESPAÑOLES

w w w . a s t i l l e r o s . n e t

Meyer Werft Completes KLTT Conversion

In September 1999, Meyer Werft was granted a contract by KLTT to convert a container vessel into a livestock carrier - one of the Papenburg-based shipyard's specialties. As the 27th livestock carrier conversion performed by the yard, the original vessel, which was acquired by KLTT, was the 18,145-gt containership Merkur Island. Built by Bremer Vulkan in 1986 for worldwide operation, it took approximately nine months to complete the conversion on the 591 x 87 ft. (179.8 x 26.5 m) vessel.



Capable of transporting 88,000 sheep or 84,000 sheep and 600 cattle, the carrier was docked at Neptun Reparaturwerft with conversion performed in Fischereihafen Rostock. The outfit and equipment was supplied by various specialist firms, and the complete steelwork was fabricated by Neptun Stahlbau GmbH.

Circle 38 on Reader Service Card

Main Particulars

Length	591 ft. (179.8 m)
Breadth	87 ft. (26.5 m)
GT	19,000
Capacity	88,000 sheep or 84,000 sheep and 600 cattle
Number of decks	17
Engine overhaul	Turbotechnik
Fodder plant	Farwick
Main switchboard	SER
Painting, tank coating	Mühlhan
Sheep ramps, aluminum gates	Freericks
Electrical installations	Stolze
Deck coverings	Bolidt
Ventilation systems	Sick

AMHS Ferry Visits Bellingham Bay Shipyard

Approximately \$7.4 million worth of work was performed on the 235 ft. (71.6 m), 250-passenger Alaska Marine Highway (AMHS) ferry Leconte by Bellingham Bay Shipyard (BBS). Taking about six months to complete, the work consisted of SOLAS upgrades and a repowering. BBS was responsible for the repowering, which included the implementation of a pair of new low-NOx, 2,500-hp EMD diesels supplied by Val-



ley Detroit Diesel, plus two gensets from NC Power Systems that were comprised of CAT 3412 diesels driving 435 kW generators. Concurrently, a new switchboard from Harris Electric was installed by Sound Service Marine, who also implemented a new PA/telephone system from Hose-McCann that was integrated into the general alarm system. Major maintenance work was per-

formed on Leconte's tail shafts, port intermediate shaft and rudders, with machining completed by Machinists, Inc. A drive train alignment check and vibration analysis were subsequently accomplished by Diehl Engineering.

Regarding SOLAS upgrades, new structural fire protection and a new ventilation system with ducting fabricated and installed by Ershings were imple-

mented.

Working further to meet SOLAS requirements, BBS installed new Schat-Harding davits for the Ambar fast rescue boat, along with means of rescue (MOR) platform. BBS also blasted and repainted the vessel, from its keel to upper deck prior to its return service to Alaska.

Circle 39 on Reader Service Card

Reach marine buyers & sellers in every corner of the world.

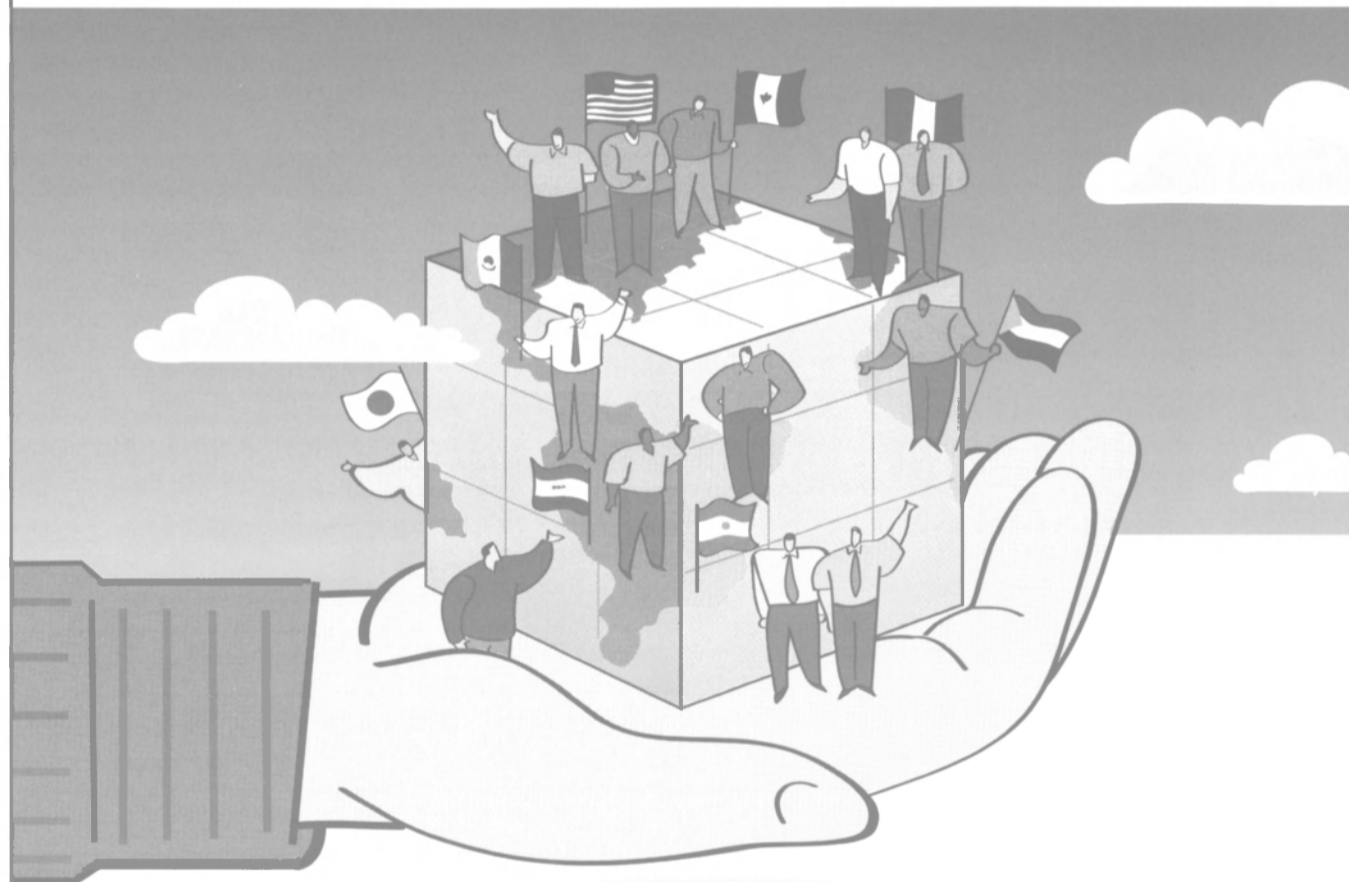

ILS Marine brings buyers and sellers together.

Buyers

- Locate new and used items in seconds
- Find multiple sources for parts, equipment and services
- Locate alternate parts and suppliers

Sellers

- Advertise inventory to active buyers around the world
- Open new markets
- Increase sales

ILSmart.com

North America

www.ILSmart.com
eMail marketing@ILSmart.com
Phone 1-901-794-5000
Fax 1-901-794-1760

Asia-Pacific

www.ILSmart.com
Phone 852-2543-7735
Fax 852-2541-5908

European Office

www.ILSmart.com
Phone 44-1293-562011
Fax 44-1293-562066

See us at SIMM
Hall 5 - Stand 6007

Ship Repair & Conversion • Products & Services

Toftejorg Features Cleaning Concept For Mud Tanks

Denmark-based company Toftejorg A/S has produced a new automated tank cleaning concept, to be used specifically on offshore mud tanks. The development is a product of Toftejorg's experience in solving complex tank cleaning

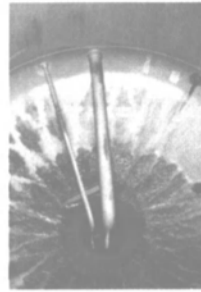

problems. One fixed installed tank cleaning machine/turbine water driven rotary jet head, which is

Inner surface of mud tank during the cleaning process.

present in each tank, and the use of an environmentally approved cleaning chemical - Toftejorg Mud Cleaner 947 - are at the forefront of this new concept.

The water-based, non-toxic, solvent-free and fully biodegradable degreasing liquid in the Toftejorg Mud Cleaner, significantly reduces cleaning time and improved results. Previously, manual

cleaning time could take anywhere from two to eight hours, but with the Mud Cleaner 947, the job can be carried out in a few minutes.

Circle 22 on Reader Service Card

ITT Offers Two Condenser Types

ITT Standard touts two different types of ammonia condensers for efficient cooling in corrosive marine environments — the shell-and-tube models and new welded plate condensers.

The former offers a secure design featuring no gasket contact with the ammonia, while the latter provides quality construction with laser welded titanium plates for longer use, operating efficiency and lower maintenance. Both compact, easy-to-clean versions are corrosion resistant with titanium for long service life.

Circle 23 on Reader Service Card

Fleetguard's Centriguard Reduces Emissions

Fleetguard, manufacturer of heavy-duty engine oil filtration systems, has released its new Centriguard centrifugal filtration.

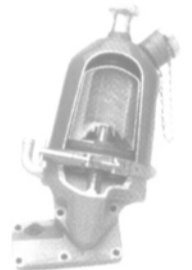

Designed for diesel engines 18-liter and larger, the filters reduce emissions, extend drain intervals and remove contaminants in lube oil, which wear down valve bridges and fuel injectors, and cause bearing failure and sludge formation. The system is especially conducive for removing very small particles (between one and five microns) and soot.

The Centriguard system, which is modeled after the company's patented ConeStaC technology, allows equipment to operate in extended service environments, with lower replacement part and labor costs to service. ConeStaC also effectively works to remove contaminants by forcing particles to migrate across a narrow gap between plastic cones.

Once particles reach the cone surface, they move outward toward the Centriguard plastic liner shell and are compressed. The product's 44000 Series is available for both engine- and remote-mounted installations. Fleetguard also offers centrifugal filters for on/off highway applications in the eight-16 liter range.

Circle 44 on Reader Service Card

RestoMotive Gets Marine Clean

RestoMotive Laboratories, manufacturers of POR-15 Rust Preventive Coat-

PALL Rochem Marine

positioned **globally** to support you **locally**

Pall Rochem Marine

Croatia
Finland
France
Greece
India
Italy
Korea
Malaysia
Netherlands
Pakistan
Portugal
Poland
Saudi Arabia
Spain
Sri Lanka
South Africa
Thailand
Vietnam

When the world is your port, you need the confidence of knowing that reliable service and logistic support awaits you, wherever your location.

Pall Rochem Marine support services are positioned globally, where the shipping and cruise industry need them. In addition to established locations in Europe and Australia, new service facilities are available in ports in the USA and Asia. A world-wide network ensures continuity of supply on spares and consumables.

With Pall, your operations are supported by a company with 15 years experience, the commitment, R & D and people you deserve.

Be sure to contact **Pall Rochem Marine** for all your onboard water management requirements.

desalination systems
greywater treatment
disc tube module technology
worldwide service and support

Europe
Germany, Pall Wassertechnik
49-40-7527940 tel
49-40-75279434 fax
Pall GmbH, Frankfurt
49-6103-3070 tel
49-6103-307198 fax
England, Pall Europe Ltd.
44 (0)23 9230 3303 tel
44 (0)23 9230 2498 fax

USA
Pall Anropower Corporation
1-727-539-8448 tel
1-727-533-0401 fax

Asia
Pall Rochem Marine Singapore
65-7448255 tel
65-7434938 fax

Filtration. Separation. Solution.

www.pall.com

Circle 291 on Reader Service Card



OUR NEW DRY DOCK WILL TAKE 'A LOT OF SHIP!

Atlantic Dry Dock is proud to offer you a floating dry dock capable of accommodating vessels up to 620 feet (189 M) in length with lifting capacity of 16,000 LT (16,256 MT). This is one of the many ways we are expanding to meet your needs.

We guarantee your vessel will receive the best professional care, on time and on budget, from Atlantic Dry Dock.

- 4,000 LT (4,064 MT) Marine Railway
- 1,300 LT (1,321 MT) Marine Railway
- 1300 ft. (396.4 M) repair & outfitting wharf with 35 ton gantry crane
- 640 ft. (195.07 M) pier with 90 ton gantry crane
- 460 ft. (140.20 M) pier with mobile crane capabilities

 Atlantic Dry Dock Corp.

8500 Heckscher Drive • Jacksonville, Florida 32226, U.S.A.
(904) 251-1545 • Fax (904) 251-3500
jaxsales@atlanticmarine.com • www.atlanticmarine.com

Ship Repair & Conversion • Products & Services

ing, has developed Marine Clean — a cleaner and degreaser — suitable for cleaning engines, fuel tanks and rubber products.

The environmentally-safe product gets the job done without leaving residues, noxious fumes or flammable solvents.

Circle 45 on Reader Service Card

Lincoln Electric's Invertec Is Powerful, Lightweight

Lincoln Electric Co.'s new Invertec V350-PRO power source is powerful, lightweight and able to handle multi-process applications. Available in two models — factory or construction — the



Invertec provides 350 amps at 60 percent duty cycle. Operating on single or three phase input power, the unit produces either a constant current or con-

stant voltage welding output for Stick, TIG or MIG. Twist-Mate style output connectors provide easy hook-up with welding cables, and both the factory and construction models are suitable for applications that require a smooth arc, process versatility and portability.

Circle 46 on Reader Service Card

PHOTOLUMINESCENT SAFETY SIGNS & ESCAPE ROUTING SYSTEMS

ALL PHOTOLUMINESCENT PRODUCTS ARE EXCLUSIVELY MADE WITH STRONTIUM ALUMINATE PIGMENT



MEETS IMO RESOLUTION A752(18)

TYPE APPROVALS ABS, DNV, AND LLOYDS

ISO 9002 Certified

DATREX

Marine Safety Equipment

P.O. Box 1150 Kinder, LA. 70648
1-800-828-1131 Fax: 337-738-5675
www.datrex.com

Circle 342 on Reader Service Card

The Leader for over 50 Years

SLIDING WATERTIGHT DOORS & CUSTOM CLOSURES

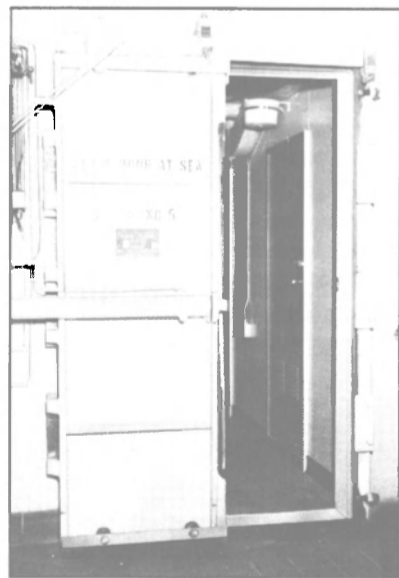

Walz & Krenzer sliding W.T. doors fully comply with SOLAS, ABS, U.S.C.G. Subpart 163.001 Class II and Class III, and ASTM F1196 and F1197 requirements.

Also available to Lloyds, DNV and all other regulatory bodies.

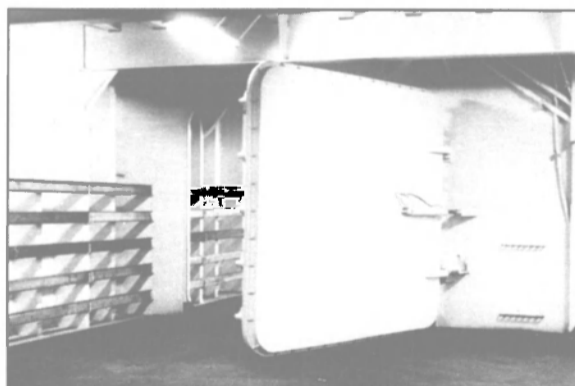

Custom closures designed to meet your specifications. Recent installations include:

- "TAKU" Stern Doors & Sideports
- W-AGB 20 Icebreaker Cargo & Machinery Space Hatches
- T-AKR 301 Vertical Sliding Cargo Doors
- "KENNICOTT" Stern Door, Sideports, Hinged Deck Sections

Sliding Doors

1390 Mt. Read Blvd.
Rochester, NY 14606
Phone 716-254-6670
Fax 716-254-6178
Email: wk3000@aol.com

Walz & Krenzer, Inc.

PLEASE NOTE OUR NEW ADDRESS
& NUMBERS FOR
CUSTOM CLOSURE OFFICE

Custom Closures
91 Willenbrock Rd., Unit B4
Oxford, CT 06478
Phone 203-267-5712
Fax 203-267-5716
Email: wk2000@aol.com

Circle 334 on Reader Service Card

Precision Shapes Fabricates Hull Plug

Precision Shapes (PSOV), a manufacturer of marine tooling, has completed a 70-ft. (21.3 m) hull plug for Davis Boatworks of Wanchese, N.C. The plug, which was delivered as a single part on August 9, was transported by barge through the Intracoastal Waterway to Davis. The largest single part hull plug to be delivered by PSOV, it required an internal steel support structure, and a total of 20-in. of base steel to prevent the plug from flexing.

Circle 47 on Reader Service Card

Miller-Leaman Offers Thompson Seastrainers

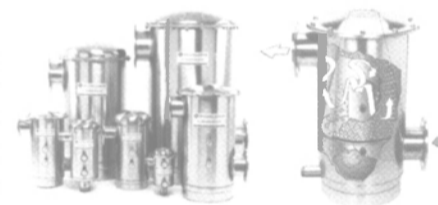

Miller-Leaman Inc. has introduced stainless steel Thompson Seastrainers to the marine industry. Available in type 304 and type 316L stainless steel, the strainers feature a large, conical screen element. The standard screen material is a 5/64 in. perforated material. As water enters the bottom of the strainer housing and flows upward, heavier debris and particulate is accelerated downward into the debris reservoir at the base of the strainer. The particulate is then flushed from the reservoir via the flush port. Due to the large screen surface area, all models operate with a minimal pressure drop. The strainers can be modified to fit the specific requirements of the vessel.

Circle 49 on Reader Service Card

Unique Solution For Pipe Insulation

Marine insulation manufacturer Rockwool Denmark now features Universal Pipe Section to its variety of marine products. The pipe section is a lightweight, space and time saving pipe insulation solution that reportedly weighs up to 40 percent less, occupies about 30 percent less space and requires lower installation time.

The MED certified pipe section complies with the strictest safety requirements instilled onboard vessels, and its non-combustible wool and its surface meet requirements of low flame spread according to IMO A.653(16). Well-suited for small pipes and intricate pipe systems with many bends and T-sections, the Marine Universal Pipe Section is comprised of uniquely processed stonewool, which makes it flexible when pressed, while diameter and insulation qualities of stonewool remain constant. In addition, the inner structures of the pipe section adjust automatically to irregularities preventing thermal bridges from occurring.

Circle 24 on Reader Service Card

Wachs' EB Is Specially Built

The E.H. Wachs Co. has specifically built its new EB for excavation of dissimilar welds in boiler applications, as well as cutting and beveling operations on heavy wall boiler tubes. The EB clamps to the tube with self centering clamp pads. A cutting/feed system, which is comprised of two tool slides and a spring loaded trip assembly, requires no adjustment and no star wheel alignment. Each tool slide provides up to .75-in. of travel.

Circle 48 on Reader Service Card

Near Miss Caused By Deficient Air Pipes

It was reported in Det Norske Veritas' *Casualty Information* newsletter that an unexpected ingress of water occurred in a 10,000-grt RoRo vessel's starboard ballast tanks while at sea — causing it to permanently heel several degrees to starboard.

The RoRo commenced its voyage with a slight list to starboard due to a SW wind of force 6-7, which came in on the port bow. Within a short period of time, the list increased significantly, at which time the course was altered in order to head into the wind and sea, and the vessel was returned to the port of departure.

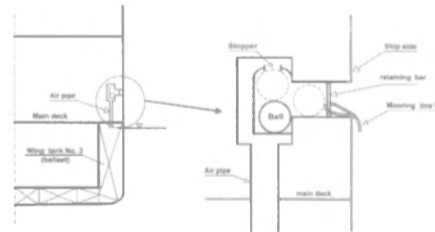

After the damage was surveyed (various cars had been damaged due to shifting cargo), investigations showed that water had entered the starboard ballast tank number three. The tank structure was tight, but the closing ball of the air pipe from the starboard wing ballast

tank number three was no longer in place. It was revealed that the retaining bar had broken off at the top, allowing the ball to go overboard.

Probable cause of this incident was more than likely the result of the retaining bars being used as mooring points for bunker barges, which resulted in the detachment.

Bayonne Drydock Opened

The formation of a new company has been established to operate the Bayonne Drydock. Located on the property of the recently closed Military Ocean Terminal, the graving-type drydock will be operated by Brooklyn, N.Y.-based G.M.D. Shipyard on a lease from the

City of Bayonne, N.J. Constructed during WWII, the dock was used as an annex to the Brooklyn Navy Yard to handle the largest ships in fleet, including battleships and aircraft carriers. More recently, it was utilized for commercial work, including the refit of QEII.

Circle 42 on Reader Service Card

Mackay means maritime service.



In New Orleans a worried ship owner e-mails Mackay World Service for assistance halfway around the world. His vessel is headed to Barcelona and is experiencing problems with its Satcom terminal. When the ship arrives in Spain, Mackay's service engineer is there waiting. The repair is completed and a service report is faxed to the ship owner, who breathes a sigh of relief. Mackay has just saved him considerable time and money. No matter where your ships are, Mackay World Service is there to answer the call.

Call (919) 850-3047 or visit www.mackaymarine.com for more information.



2721 Discovery Drive, Raleigh, NC 27616 • Email: info@mackaycomm.com

RADAR | ECDIS | SATCOM | GYRO | ENGINE ROOM EQUIPMENT

Ship Repair & Conversion

After 25 Years, Smit International Keeps Evolving

Although Smit International graced the marine industry with its presence in 1975, the company actually began in the mid-18th century as a shipbuilder, which would eventually evolve into its current state as a diversified marine ser-

vice provider. Known as Smit International Singapore, the company is a wholly owned subsidiary of Smit International BV — a Dutch company listed on the Amsterdam stock exchange.

Celebrating its 25th anniversary this

year, Smit formed a regional office in Singapore as a strategic move for expansion in the Far East. It was quick planning on the part of the company as it noted the region's ever-growing significance, as well as its large potential as a



Kritisun was the first major salvage project secured by Smit International South East Asia.

NOTICE OF PUBLIC SALE SHIPYARD QUINCY, MASSACHUSETTS

The Maritime Administration (MARAD) of the United States Department of Transportation is offering for sale approximately 120 acres of land, more or less, together with all of the buildings, fixtures, dry docks, piers, and equipment constituting the partially reconstructed shipyard located on the Fore River at 115 East Howard Street, Quincy, Massachusetts. The property is currently owned by Massachusetts Heavy Industries, Inc. and MHI Shipbuilding LLC, which entities are currently subject to bankruptcy proceedings, and was formerly owned by General Dynamics and the Massachusetts Water Resources Administration. MARAD is entertaining offers to purchase or lease all or a portion of the land, buildings, fixtures, dry docks, and equipment located at the shipyard, whether for maritime or nonmaritime uses. Sale of the property or any portion thereof will be "AS IS, WHERE IS" and will be for cash. MARAD will also consider proposals to purchase its secured position and bankruptcy claim.

On August 23, 2000, the United States Bankruptcy Court for the Eastern District of Massachusetts granted MARAD relief from the automatic stay imposed by section 362 of the Bankruptcy Code and permitted MARAD to commence preparations for the sale of the above referenced property so long as the sale is not consummated on or before December 1, 2000. MARAD is the senior mortgagee on the property and plans to commence a foreclosure proceeding in the United States District Court for Massachusetts to facilitate the transfer of title to the property free and clear of existing liens to a qualified purchaser. At present, mortgages and liens against the property are in excess of \$85 million.

Proposals to purchase or lease the shipyard in its entirety, or any portion thereof, should be submitted by October 31, 2000 and addressed to Jean E. McKeever, Associate Administrator for Shipbuilding, Maritime Administration, Room 8126, 400 Seventh Street, S.W., Washington, D.C. 20590 (jean.mckeever@marad.dot.gov). Ms. McKeever may be called at 202-366-5737. All information received by MARAD will be treated as confidential, except that MARAD may, at its discretion, share the information on a confidential basis with the other shipyard mortgagees or other officials within the United States government. If dissatisfied with the proposals, MARAD reserves the right to reject all proposals and issue a new request for bids.

In addition to containing a sealed bid, proposals to purchase or lease must contain the proposed business plan for the use of the property in the short and long term and the impacts the entity's intended use would have on the local community, in terms of employment, subcontracting, taxes, the environment, and projected revenue.

Entities or persons interested in inspecting the property or who desire more technical information about the property (including the types of equipment at the yard) may contact Donald F. Coll, Division of Ship Design and Engineering Services, Office of Shipbuilding and Marine Technology, Maritime Administration, at the above address or call him at 202-366-1946 for such technical information.

Circle 346 on Reader Service Card

maritime hub at that time.

The company was initially established in Singapore as Smit International South East Asia (Pte.) Limited, at which time, the company's first-ever managing director, the late **Gert Niemann**, together with his staff, worked out of his home. This was the case because Smit's offices were not ready for occupation during the early weeks of operation. There was even one particular occurrence when Smit's staff and salvage crew were accommodated for a brief time onboard floating crane Typhoon Salvor — prior to the readying of the new office.

Sweeping changes soon occurred and the Smit International staff was finally able to move to its permanent home, with its 43 employees quickly making a name for their company by securing a major salvage contract within the first year of operation. The project involved a vessel named Kritisun worth \$5 million, which was a significant job at that time.

Smit's toddler years of operation focused on its involvement within various marine services in the Port of Singapore and the region surrounding it. The company today has achieved this with the formation of Keppel Smit Towage Private Limited; Asian Lift Pte Ltd and Keppel Smit Transpacific in the Philippines.

Initially beginning with a pair of salvage barges, a crane barge, two tugs and a diving tender, Smit has since evolved into a company worth more than \$200 million with a staff of 700. In fact, on its 25th anniversary the company recognized eight of the 43 original staff members who have been with Smit since its inception.

Presently, the company's activities encompass salvage, ocean, port and coastal towage, pipeline installation, horizontal directional drilling and off-shore support.

Smit can be credited to the following projects, which include installation of tunnel elements for the Tuas Tunnel; the Tuas pipeline project from Jurong Island to Tuas Power Plant; the container and gantry cranes in the port of Singapore; and all cranes at Port Klang and Kuantan Port.

Circle 106 on Reader Service Card

Ship Repair & Conversion

(Continued from page 52)

production is the most exciting part." But that doesn't mean that Stewart wasn't provided with the daily challenges that she now faces on the waterfront while she was on the business side. In fact, Stewart cites her most challenging moments at NNS to date, occurred on that side.

From 1993-1995 when NNS was part of a holding conglomerate of companies owned by Tenneco, Stewart was in charge of consolidating the various companies' data systems into one singu-

lar, seamless system that would function as a main data center for all employees from each company. Stewart and her IT team spent many nights and weekends (so that that a company-wide shutdown was not required) drawing up service agreements and reworking computer networks to accomplish the goal of providing Tenneco's companies with one all-encompassing system for better service.

Since her current tenure began, Stewart has managed notable contracts that the yard has been granted dealing with anything from the recent emergency azipod repair on Carnival's Paradise — to

the eight-month overhaul of Navy cruiser USS Gettysburg. The latter, which encompassed a workforce of 500 and included two months of prior planning, managed to beat its estimated delivery date by four days.

Training is also on Stewart's agenda, specifically for the newer breed of those entering the maritime industry. "Finding young people is going to be a difficult thing," she said. "With the advent of computers it's getting harder to find those who are going to want to work in the down and dirty business of ship repair."

As far as the future of the ship repair

business is concerned, Stewart feels that an eventual era of consolidation within the industry is looming. With European and Asian yards luring customers with their lower prices, she feels that this, as well as price-competition is here to stay. Regarding her time with NNS is a different story however — Stewart is continuing to work diligently to explore further options within ship repair. "In the foreseeable future I will continue to be involved with the ship repair business," she said. "But it's hard to say I wouldn't move to another area of the company within the next three years."

— Regina P. Ciardiello

Stolt-Nielsen Goes Fleet-Wide

Stolt-Nielsen Transportation Group has signed a major strategic agreement with SpecTec for the supply of advanced shipboard management systems. Valued in excess of \$2 million, the deal calls for SpecTec to supply its AMOS maintenance system to Stolt's three operations offices, as well as onboard 75 vessels.

Stolt's decision was based upon the requirement for global centralization of vessel inventories and operational procedures combined with analytical capabilities. The company plans to focus on advanced maintenance standards, inventory optimization, delivery logistics and contract purchasing.

Circle 76 on Reader Service Card

LR Discusses Derbyshire Loss

A recent issue of Lloyd's Register's (LR's) Classification News reports on key points that have since emerged during the Reopened Formal Investigation (RFI) into the loss of the LR-classed OBO Derbyshire, which sank off the coast of Japan in 1980 during typhoon Orchid. LR describes recommendations that have been outlined by the panel of experts serving the RFI in respect of green sea loadings in extreme seas. Complete information can be found online at www.mv-derbyshire.org.uk

20,000-Ton Floating Drydock At Flender Werft

A new floating drydock that allows future drydocking of vessels with a dwt of up to 20,000-tons is currently being constructed at Flender Werft in Lübeck. The steel structure, which measures 722 x 148 ft. (220 x 45 m) has since commenced; commissioning is scheduled by the end of February 2001. Upon completion, the dock will replace the shipyard's largest drydock for which there is already a buyer.

Circle 43 on Reader Service Card



VingCard
Marine

TrioVing®
locks direct from
the manufacturer

VingCard Marine
Bryan Oaks Business Park
1500 NW 1st street
Dania, FL-33004

Tel: (1) 954 920 0772
Fax: (1) 954 920 2446
E-mail: marine.usa@vingcard.com

Circle 332 on Reader Service Card

Repair Compound

FAIRING COMPOUND

- easy filling, smoothing and fairing of damaged surfaces, weld seams, joints and castings
- smooth spreadable consistency with non-sagging properties
- forms tenacious permanent bond

Epoxy repair paste can be sanded or ground to a feather edge; provides excellent cosmetic base for finish coating; cures for sanding in 3 hrs @ 72°F. Full cure: 24 hrs

Complete family of chocking, coating & repair compounds

ITW Philadelphia Resins

130 Commerce Drive, Montgomeryville, PA 18936
Tel 215.855.8450 Fax 215.855.4688 www.chockfast.com

Circle 292 on Reader Service Card

You are a marine vessel designer / constructor.

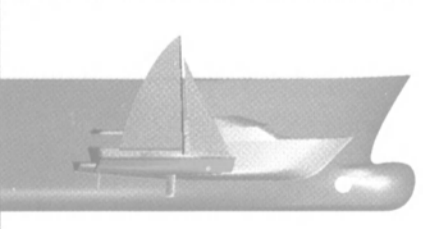

You require CAD/CAM software to take your project from concept to production quickly and efficiently. What you need is the fully integrated software suite from Autoship Systems.

To find out why over 1700 naval architects and marine engineers around the world use our software, click on www.autoship.com.

Come visit us at Posidonia 2000, Booth A.414

autoship
Systems Corporation

Autoship Systems Corporation: celebrating twenty years in 2000.

312-611 Alexander St., Vancouver, BC, Canada V6A 1E1. Tel: (+1) 604-254-4171. Fax: (+1) 604-254-5171. Email: info@autoship.com

Circle 210 on Reader Service Card

Atlantic Marine Keeps Docks Working

Atlantic Dry Dock Corp., the repair and conversion arm of Atlantic Holding Co. in Jacksonville, Fla., recently expanded its capabilities with the addition of a 16,000 ton (16,526 metric ton) floating dry dock this summer. The company has been busy of late, including

the late-summer back-to-back dry-docking for the cable layer Wave Venture, the containership Aurora, the dredge Columbia and the jack-up barge Karlissa B.

In addition, the company's 1,300-ton marine railway schedule was equally packed, with the drydocking on the tugs Zeetijer, Samand, Apollo, Cecrops and Chindit. The company's 4,000 ton marine railway is currently undergoing extensive maintenance and refit, but it is expected to be back on-line this month.

Atlantic's repair activities were rounded out with a host of topside work, taking advantage of the company's 4,000 ft. of full-service bulkhead and pier space. Among the jobs were the converted OSV to Ferry, Seabulk Minnesota; the RoRo Crowley Senator; dredge Sugar Island; tug Sea Tern; barge Hugh; and dredge GL-54.

In addition, the organization has strengthened its international presence by appointing the following agencies: M.I.E. Services, Ltd., Cyprus; Marindustry Worldwide, Northeast Region, U.S.; and James L. Taylor & Associates, Gulf Region, U.S. In addition, it is actively seeking representation in Greece, Turkey, Bahamas, South America and West Coast, U.S.

Circle 199 on Reader Service Card

Moody Equipment Opens Seattle Facility

J.A. Moody Equipment Specialists has established a new stocking facility in Seattle, Wash. to better serve its west coast market. The technologically-driven facility houses the company's full line of butterfly, bail, check, globe, gate and the new rotary gates, as well as electric hydraulic and pneumatic actuators. The company also touts oil/water separators, accumulators and surge suppressors. With manufacturers such as Apollo, Atwood & Morrill and Grinnell, all of Moody's marine industry distributed products are in compliance with Military Specs, USCG, ABS and MSS Standards.

Circle 19 on Reader Service Card

H&W Gets Its \$31M From Global Marine

The management and Board of Harland and Wolff breathed a collective sigh of relief upon learning that the arbitration case against Global Marine was decided in its favor, mandating that GLM owes the yard more than \$31 million. In the weeks leading up to the decision, management was questioning the future viability of the yard in the case of a negative ruling on its behalf.

Receipt of these monies will enable a restructuring of the company to take place with the support of the parent company, Fred. Olsen Energy ASA. The restructuring will provide an opportunity to establish a profitable, viable and sustainable offshore and shipbuilding industry in Belfast, although, as previously advised, this will necessitate a significant reduction in the number of employees.

In this connection, the company will complete a business plan demonstrating the viability of continuing shipbuilding and engineering on Queen's Island along with the development of Titanic Quarter under the terms of an agreement with the Belfast Harbor Commissioners. The formalization of that agreement is a necessary part of the restructuring to provide Harland and Wolff with the basis to continue shipbuilding.

Commenting on the ruling of the Tribunal, **Brynjulv Mugaas**, H&W Chief Executive said:

"Since first tendering the Glomar Jack Ryan for delivery on July 24, we have maintained that the yard's scope was complete in accordance with the contract and have been confident of a positive outcome to this arbitration. Today's

FIRESAFE/WATERTIGHT SEALING SYSTEMS

For all pipe and cable penetrations

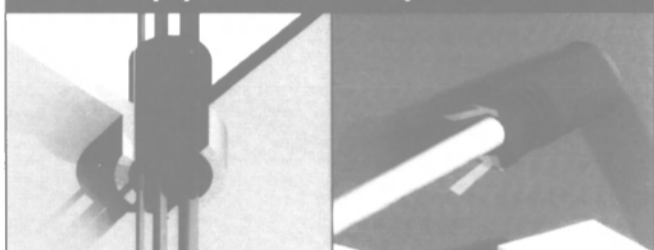

RISE SYSTEM for Cables

SEALING PLUGS for Pipes

- ✓ Fire, Water, Gas Tight
- ✓ Classification Society Approved
- ✓ Stamped Application Drawings
- ✓ Easy to Install - No Blocks!

Ask for our shipbuilding products brochure



Tel: 603-641-3914
www.csdsealingsystems.com

Call the Experts - Industry Leaders for 25 years

Circle 227 on Reader Service Card

QUALITY FIBERGLASS PRODUCTS

Molded to Your Needs

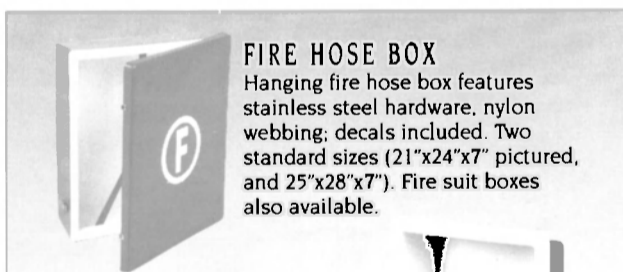

FIRE HOSE BOX

Hanging fire hose box features stainless steel hardware, nylon webbing, decals included. Two standard sizes (21"x24"x7" pictured, and 25"x28"x7"). Fire suit boxes also available.



PORT HOLE CASING

Fiberglass hull insert for ready-made application. Available in any size (24" x 24" x 7" pictured).

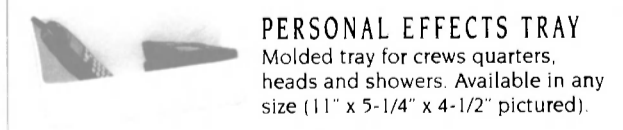

PERSONAL EFFECTS TRAY

Molded tray for crews quarters, heads and showers. Available in any size (11" x 5-1/4" x 4-1/2" pictured).



6800 S.W. Jack James Drive, Stuart, FL 34997
www.americancustomyachts.com
Call (561) 221-9100 For Pricing

Circle 205 on Reader Service Card

We Turn Valve/Actuator Problems Into Solutions... Coast To Coast

When it comes to marine valves and/or actuators, we have the products and experience to meet your every need.

As representatives/distributors for over ten leading manufacturers, we maintain a large inventory of both marine and mil-spec valves, actuators and parts on both coasts. Our sales personnel have over one hundred years combined experience in engineering valve assemblies for the marine industry. This means that we can match the right valve and/or actuator to your specific needs no matter if it's a single item or a total system. Whether you require butterfly, ball, check, globe, gate or the new Rotary gate valves or any type of actuator, chances are we have them in stock ready for immediate shipment.

When your application requires a valve or actuator, turn to J.A. Moody first ... the source for both product and technical support.



J.A. MOODY
EQUIPMENT
SPECIALISTS, INC.

Northeast: (800) 355-3810
Southeast: (757) 641-0080
West Coast: (206) 691-1000
customerservice@jamesi.com

Valves • Actuators • Oil/Water Separators • Accumulators • Surge Suppressors

Circle 253 on Reader Service Card

ruling brings to an end the deplorable and thankfully futile attempt of Global Marine to bankrupt Harland and Wolff by withholding the delivery installment due. This decision has galvanized our determination to succeed in the expected Arbitration to recover the balance of monies due by Global Marine for work completed. The claim was for \$186.9 million, of which \$91.3 million has been paid on account."

National Safety Council To Hold Workshops

The Marine Section of the National Safety Council Business and Industry Division has scheduled technical sessions, meetings and an Open Workshop Seminar on Shipyard Safety Issues. This meeting of the Shipyard Group is in conjunction with the National Safety Congress in Orlando, which is scheduled to occur from October 15-20.

The advantage of the Marine Section Meetings at the National Safety Congress is the access to the many safety professionals, compliance officers, safety equipment suppliers, and all industry technical sessions involved with the National Safety Congress and Exposition.

The Congress is holding 154 safety and health technical sessions in conjunction with a significant exposition floor with a hands on view of every conceivable safety and health device or program. The technical sessions are chosen for the specific applicability to the improvement of any company's safety and health program and professional development for the 20,000 safety professionals expected to attend.

The Marine Section is sponsoring six technical sessions and is holding two forum type workshops one for the Ocean Transport Group and one for the Shipyard Group. Potential topics scheduled for discussion at the conference include: Statistics, Ergonomics, OSHA Shipyard assistance programs, Competent Person Improvement, fall protection, hazardous energy control, ship repair contractor audits and training.

For further details on the National Safety Congress, to access the agenda for the Shipyard Workshop and for a list of sessions that are maritime industry specific, log onto: www.nsc.org.

Carnival Destiny Arrives At NNS

Carnival Cruise Lines' Destiny arrived at Newport News Shipbuilding (NNS) on September 5, for a 10-day period of work. The 101,000 ton, 893 ft. (272.1 m) vessel with a beam of 116 ft. (35.3 m) is expected to undergo survey of

underwater equipment; underwater hull blasting and coating; inspection of bow and stern thrusters; maintenance on propulsion systems and maintenance of lifeboat and vents. This is Destiny's second trip to NNS, a shipyard which boasts a drydock large enough to accommodate the 2,642-passenger vessel.

Crystal Harmony Gets Makeover

James P. Colie & Associates of Hollywood, Fla. completed a full rebuilding and redecorating of Crystal Harmony's dining room and all public restrooms. Designed by Andy Collier of Tillberg/SMC Design, the revamped

appearance of the new room was achieved with renewed ceilings, walls, floors, built-ins and finishes. In addition, the air conditioning system was also restructured and improved. The new interiors of the vessel's public restrooms were designed by Hirsch Bedner Associates.

Circle 75 on Reader Service Card

Marine Deck Hardware and Equipment

PANCAKE

◆ **ANCHORS:** ◆
50 to 60,000 Lbs. - New and Used
Stockless - Danforth - L.W.T. - Halls - Snug Stowing

◆ **CHAIN** ◆
3/4" to 5" - New and Used
Stud Link - Cast Steel - Grades 2 and 3 - Oil Rig Quality
for Moorings, Towing, Barge Handling, Ship's Replacement

◆ **WINCHES - WINDLASSES - CAPSTANS** ◆
Vertical or Horizontal Hand, Electric, Diesel, Hydraulic or Repowered to your specs

◆ **HATCHES - WATERTIGHT DOORS**
MANHOLE COVERS - SCUTLES - PORTHOLES ◆
All Sizes - New or Reconditioned

◆ **PANAMA CHOCKS - DOUBLE BITTS**
SINGLE BITTS - CAST STEEL CLEATS AND KEELS ◆
All Sizes Available, New & Used

◆ **FENDERS PNEUMATIC** ◆
For Rent or Sale
All Sizes, New & Used

IN STOCK NOW

GIGANTIC INVENTORY NEW & USED

Call Toll-Free (800) 322-3131

in the West Coast East Coast and The Gulf

WATERMAN SUPPLY CO., INC.

P.O. BOX 596
WILMINGTON, CA 90748
PH: (310) 522-9698
FAX: (310) 522-043

Circle 340 on Reader Service Card

Enhance your GHS reports with Condition Graphics!
See www.ghsport.com/home for samples

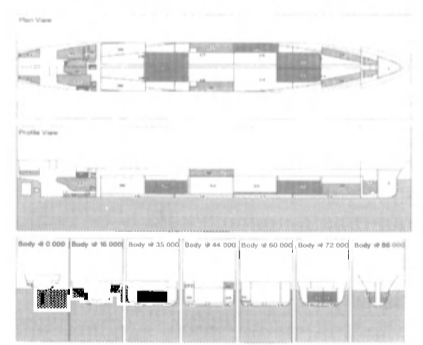

GHS

General HydroStatics

Ship Stability and Strength Software:
 GHS Full-featured naval architect's system
 GHS LOAD MONITOR .. Onboard system
 GHS/SALVAGE Salvor's system
 BHS Economy system
 BHS/YACHT Yacht designer's system

CREATIVE SYSTEMS Inc.
CREATORS OF GHS

P.O. Box 1910 Port Townsend, WA 98368 USA
 TEL (360) 385-6212 FAX (360) 385-6213
 E-MAIL: sales@GHSPort.com • Website: www.GHSPort.com
 Developers of advanced hydrostatics software since 1972.

IMSA
Member

Circle 225 on Reader Service Card

SAFETY VIDEOS



Are you tired of renting the same old safety and Training Videos year after year?

Then it is time for a complete makeover of your onboard video library with new, up to date Safety Videos which you can own and save money at the same time.

Walport USA is offering a full compliment of recent ISM/STCW videos that will prove to be effective training aids in your shipboard safety meetings.

There is a better way...contact Walport USA today or reach us at our website: www.walportusa.com



WALPORT USA

399-5A Dover Road
 South Toms River, NJ 08757-5232
 (732) 818-9883 - Fax: (732) 818-9884
 Email: sales@walportusa.com
 Website: www.walportusa.com

Circle 335 on Reader Service Card

Ship Repair & Conversion

Good Luck Chartering The "Rust Bucket of the Month"

Oil tankers greater than 3,000-gt that are more than 15 years old are targeted in France crackdown

The long arm of legislation — international, national and regional — will increasingly dictate the way in which ships are designed, outfitted and operat-

ed. This trend will continue, and most assuredly legislation that add to the cost of building and operating vessels will quicken. Following the Erika disaster, the Paris MOU Port State Control Committee has launched an initiative to carry out a targeted inspection campaign on all oil tankers greater than 3,000-gt and more than 15 years old, during the period September 1 - November 30, 2000.

In addition to the normal port state inspection, specific items to be checked include the cargo deck area, ballast tanks, cargo tanks, pump rooms, inert gas system, PV valves and the engine room. The Port State Control Committee has adopted special inspection guidelines for this purpose. Where possible, owners and operators should invite a surveyor to assist during the ini-

tial port state control survey, so that any problems may be solved at the earliest opportunity, thereby minimizing potential delay, expense and any financial penalty that may be levied by the Paris MOU. If ships are detained during this campaign, they could face follow-up inspections in other Paris MOU ports, together with 'naming and shaming' and in severe cases publication as 'Rustbucket of the Month.'

Eyes Onboard

Much as communications services — both in terms of speed, cost and quality — have vastly improved in the past decade, so to have onboard software systems designed to monitor and assist manage critical onboard systems and functions. In the coming years and decades, it can be assumed that a much larger onus will fall on automated systems to ensure the safe and efficient operation of vessels of all sizes. While the "No Man" bridge still may be a few centuries away, the prevailing trend in the maritime realm is dependence on automation to help reduce crew costs and optimize onboard efficiencies.

For example, since 1996 when Grimaldi Naples decided to install SpecTec's AMOS for Windows systems on its fleet, the steadfastness of Grimaldi's management to achieve results and the performance of the AMOS system combined to cut costs by 15 percent over three years.

Engineer **Giancarlo Coletta** of Grimaldi Naples knows the highs and lows of maritime software and computerization. He knows what works and what doesn't based on years of first-hand experience. "We were the first customer to use the Windows-based system; we were like the test pilots. This had its good and bad sides: We would have to cope with some of the early bugs, but we were also able to impact the development of the young product. We could propose changes and improvements to suit the shipping world and, as a consequence, our organization," says Coletta. Grimaldi Naples had AMOS for Windows installed on six vessels, in its office and on six new-buildings. Coletta noted that, perhaps most important for any maritime software system to work, the ship's crews were using the product and discovering each day new ways to make their jobs simpler and operations smoother and cheaper. "We have cut maintenance costs, but it is the renovation of our processes that is really dramatic. Purchasing and supply are quicker, more organized and less wasteful. Now, for example, we can organize our purchases to make larger bulk buys and thereby save money," says Coletta.

Circle 61 on Reader Service Card

Maritime Reporter/Engineering News

(4) 56' LCM-6's / HPI
TS 8V-71 GM's
w/steering korts nozzles.

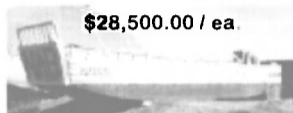

\$28,500.00 / ea.

(4) New AW1500
2D Anchor Winches
6-71 GM, TDTC, Air, 75 ton
3000' 1-1/2" \$225K/ea



(16) Used Alum. Crewboats
29' - 32' * \$15K - \$35K ea.



25' Steel Pushboat
TS \$55K

**RASMUSSEN
EQUIPMENT COMPANY**

Seattle, WA
Phone: 206-762-3700

www.rasmussenco.com
Email: Equipmentsales@rasmussenco.com

Circle 300 on Reader Service Card

It Can Take You Anywhere...



Are you interested in getting in on the action—taking paying passengers on charter fishing parties, or on dive trips, or sight-seeing tours?

Houston Marine can make this possible in 9-15 days with three courses combined into one. We will train you to become a licensed captain. Our OUPV 100/200 ton courses are USCG-approved.

Call today for course dates!
1-800-947-7737



HOUSTON MARINE TRAINING SERVICES
The Complete Training Source

5728 Jefferson Highway • New Orleans, Louisiana 70123
Fax: 504-729-4450 • www.houstonmarine.com

Circle 247 on Reader Service Card

Next time you think of steering *steer to Jastram!*



North American Shipbuilding
chose Jastram steering
when building this
260ft. anchor handling tug
and supply vessel.

**Jastram Hydraulic
Steering Systems are
the ideal choice when
designing a new vessel
or planning a retrofit.**

Jastram
ENGINEERING LTD.

467 Mountain Highway
North Vancouver, B.C.
Canada V7J 2L3
Tel: (604) 986-0714
Fax: (604) 986-0334
Web: www.jastram.ca
e-mail: marketing@jastram.ca

Circle 257 on Reader Service Card

It's here...
**Industrial Machinery
AUCTIONS**
on the Internet!

Industry will never
be the same.

AUCTIONS
Machinery and Property
—Plus—
Machinery for Sale
Businesses for Sale
Commercial Real Estate
RFPs and RFQs
Employment
Funding and Capital
E-mail Notification Services

**i-com
industry**

www.i-comindustry.com

Circle 249 on Reader Service Card

Question:
**What makes a
shiprepair yard
successful?**

Do they:

- (a) complete over 500 drydockings each year?
- (b) get their customers' ships back to sea much faster than their competition? or
- (c) have multi-berth flexibility at one site?

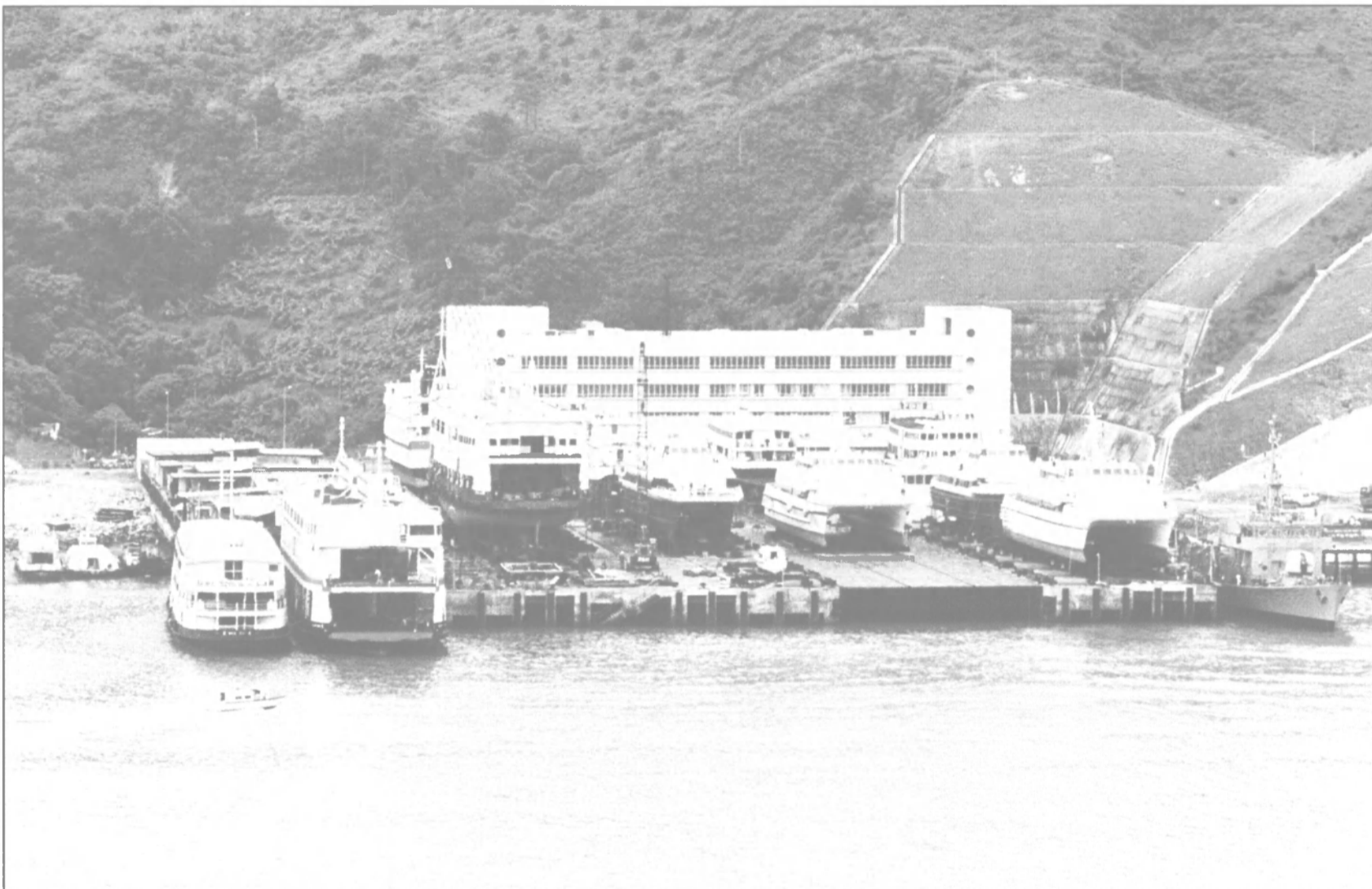

Photo: Courtesy of Hong Kong Shipyards Ltd., Hong Kong

Answer:
All of the above.

**They have a
Syncrolift shiplift
and transfer
system.**

Syncrolift® - the answer for all your drydocking needs.

World's Leader in Shiplift Technology

HEAD OFFICE

Two Datan Center, 9130 South Dadeland Blvd., Suite 102

Miami, Florida 33156-7850 U.S.A.

Tel: (305) 670-8800 • Fax (305) 670-9911

SYNCR **LIFT**

A member of the Rolls-Royce group of companies

Circle 318 on Reader Service Card

Subsea Installation, Heavy Lift And Transport Vessels Show Muscle In FPSO Market

Having added a unique multi-purpose offshore installations vessel and a powerful floating crane to its fleet, the Smit International Group is increasingly busy on installation heavy lift and heavy transport projects associated with FPSOs.

Smit Pioneer, formerly a LASH carrier, was acquired and converted by Smit in 1999. The vessel represents a new concept for multi-purpose offshore installation tasks. This large, dock-type vessel is designed and equipped to remain on station for extended periods, having an unusually high degree of self-sufficiency.

The multi-purpose vessel's primary roles include: installation of moorings, diverless tie-ins, well servicing, flexlay, manifold and riser installation, ROV

support and long haul cablelay.

The vessel's equipment outfit includes an advanced DP system, two moonpools, a fully heave-compensated revolving crane (rated at 150/250 tons) and a Super Puma-capable helideck.

Following its extensive conversion program and successful sea trials, the vessel has gained instant acceptance in the global offshore installations market in its new multi-purpose role. The newly commissioned vessel — the first of a new class — started immediately on a contract connected with development of a new field in Angolan waters, and then secured another contract, for work related to Canada's first FPSO, offshore Newfoundland.

Engaged by Coflexip Stena Offshore, Smit Pioneer undertook a series of

installation tasks required within the first phase of the fast-track Kuito development, in 400 m water depth offshore Angola. Coflexip Stena Offshore, SBM and ABB are members of the consortium responsible for the subsea installations program. Chevron is the field operator.

Smit Pioneer's role, performed during autumn 1999, involved the installation of flexible risers and mid-water arches consisting of buoyancy tanks and counterweights. In addition, an 80-ton subsea manifold 20 x 10 x 10 ft. (6 m x 3 m x 3 m) was installed.

Equipment for this project — loaded onto Smit Pioneer at Le Trait, on the Seine — included a 65 ft. (20 m) diameter carousel and Coflexip's VLS (Vertical Lay System) reel — located at the aft moonpool. Smit's project team engineered a 20 x 20 ft. (6 x 6 m) moonpool plug, required to ensure that the radius of flexible lines remained within the specified parameters.

Smit immediately secured another contract from Coflexip requiring Smit Pioneer to undertake trenching and laying of flexibles at 312 ft. (95 m) depth in the Terra Nova Field, located in the grand Banks Area, 350 km off St John's, Newfoundland.

During April, Smit Pioneer loaded equipment and departed for Canadian waters. The equipment included 12 reels, the Coflexip VLS (mounted at the forward moonpool), a trencher and an ROV.

The vessel's operational advantages include: a single platform for all offshore installation tasks: mooring lines and anchors (plus pre-tensioning); flow-lines, umbilicals and tie-ins; risers, riser bases and manifolds; ROV support; well servicing; and drill support; single mobilization for most mooring systems; minimum time required for mobilization/demobilization/transit; a large deck area and loading capacity ideal for long haul fiber optic cablelay. In this role, Smit Pioneer can load and lay 10,000 km of trans-Atlantic cable in a single voyage.

Smit Pioneer's Newfoundland assignment marked the second contract success for Smit concerning Terra Nova. Asian Hercules II, the largest floating sheerlegs in the Smit

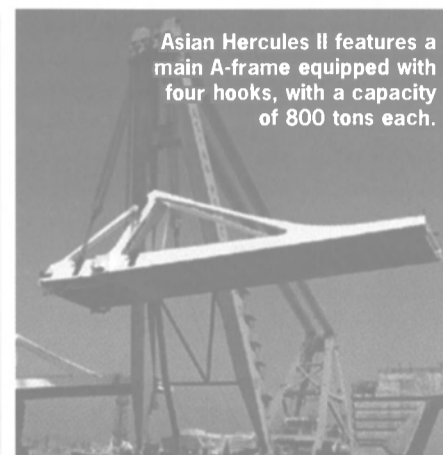

Asian Hercules II features a main A-frame equipped with four hooks, with a capacity of 800 tons each.

Asian Hercules II - Main Particulars

Classification	ABS
Port of Registry	Rotterdam
Length	300 ft. (91.3 m)
Beam	142 ft. (43.3m)
Depth	28 ft. (8.5 m)
Draft min.	9 ft. (2.7 m)
Draft max.	24 ft. (7.2m)
Sailing height min.	184 ft. (56 m)
GT	10,560
Accommodation	27 persons (can be increased)
Propulsion	4 x 813 kW Azimuth
Deck Load	15 t/m
Mooring winches	8 point mooring; 30 ton
	Cap.1000 m of 44 mm diam. wire rope

fleet, performed a series of 20 heavy lifts during the outfitting of the FPSO at Bull Arm, Newfoundland, in May/June 2000.

Acquired in early 2000, the big sea-going sheerlegs is now the flagship of Smit's seven-strong fleet of floating cranes.

The capacity and flexibility of this sheerlegs — one of the most powerful in the world — make it ideal for fast-track FPSO projects. It is able to lift and transport integrated units weighing well in excess of 2,000 tons. With this capacity available, those responsible for fitting

(Continued on page 73)

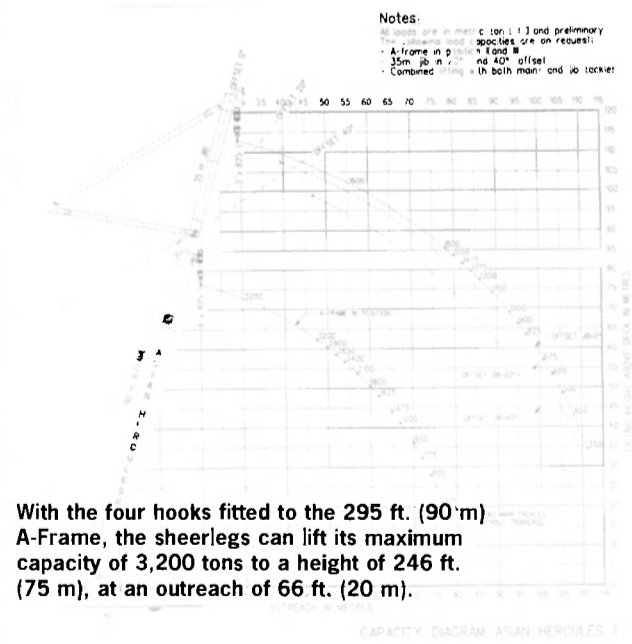

With the four hooks fitted to the 295 ft. (90 m) A-Frame, the sheerlegs can lift its maximum capacity of 3,200 tons to a height of 246 ft. (75 m), at an outreach of 66 ft. (20 m).

CAPACITY DIAGRAM ASIAN HERCULES II

The LO-REZ 'Q' Factor™

Designed to achieve unprecedented reduction in noise and vibration levels

CCGS TELEOST Resilient Propulsion Engine with Hard-Mounted Gearbox



Vessel Type:
Scientific, Ocean Research

Registered:
Federal Dept. of Fisheries & Oceans, Canadian Coast Guard Division.

Vessel retrofitted with:
Lo-Rez BR4-HS Steel-Spring Vibration Isolators, I/HF, Steel-Spring and 16HLF, Laminated-Disc Flexible Coupling Assembly.

Installed: April 1997.

DNV Certification.

Torsional analysis: T.W. Spaetgens.

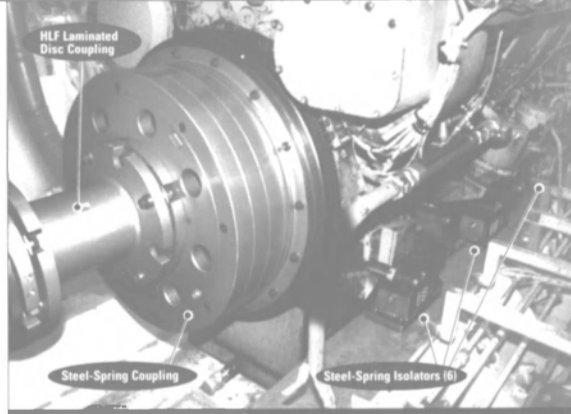

Result of Retrofitting

S.P.L.	BEFORE	AFTER (APRIL/97)	NOISE REDUCTION
Wet Lab	83 dB	67.1 dB	84%
Net Loft	80 dB	60.7 dB	89%
Biology Lab	64 dB	52.3 dB	74%
Conference Rm.	58 dB	49.0 dB	65%

The Ultimate & Complete Treatment for Vibration & Noise for Integral Engine/Gear Systems

LO-REZ SOFT MOUNT™ SYSTEM
Over 385 propulsion applications in place in all types of vessels.
Typical isolation efficiency 97%. Typical noise reduction 20+dB.

Lo-Rez RT Coupling

- Takes Reverse Thrust
- Low Stiffness
- Noise Attenuation
- Non-Lubricated
- No Thrust Bearing Req.
- High Damping

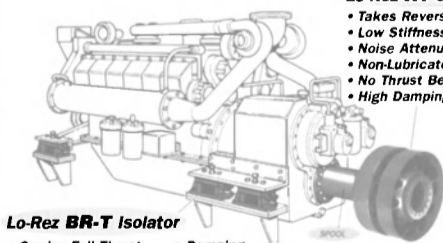

Lo-Rez BR-T Isolator

- Carries Full Thrust
- Damping
- Height Adjustment
- Controlled Motion
- Isolation over Speed Range

"Scientists and others who do their work in the wet lab, and other ship spaces, have been very pleased with the greatly-reduced vibration and noise levels since installation of the Lo-Rez system and the Hatfield-designed acoustic treatment.

The end result of installing Lo-Rez engine mounts and flexible couplings, is phenomenal. There are now approximately 12000 operational hours on the main engines with no problems to date".

Albert Mullowney Sr, Project Engineer,
C.C.G. St John's NF, March 2000



LO-REZ VIBRATION CONTROL LTD.
186 West 8th Ave., Vancouver,
B.C., Canada. V5Y 1N2
Tel: (604) 879-2974
Fax: (604) 879-6588
E Mail: lo-rez@LO-REZ.COM
Web: www.LO-REZ.COM

Circle 268 on Reader Service Card

Great Lakes' Biggest Dual-Mode ITB Begins Service



One of the most labor- and fuel-efficient bulk material carriers on the Great Lakes entered service in June 2000. The self-unloading barge Great Lakes Trader is owned by Great Lakes Marine Leasing, Portland, Ore., and operated by VanEnkevort Tug and Barge, Bark River, Mich. The 740 x 78 ft. (226 x 24 m) Trader is the largest vessel capable of fitting through the St. Lawrence Seaway locks. Combined with the 10,200-bhp (7,600 bkW) tug Joyce L. VanEnkevort, the new integrated tug/barge (ITB) unit is the biggest dual-mode ITB on the Great Lakes.

The 39,600 long ton (40,234 metric ton) capacity Trader was designed by a team of engineers directed by naval architect **Joe Fischer**, president of Bay Engineering, Inc., Sturgeon Bay, Wisc. Halter Marine built the vessel in two halves at their Pearlinton, Miss., facility and finished it at their Gulf Repair Yard in New Orleans, La.

The self-unloading design incorporates internal gravity-fed gates leading to a hydraulically driven single-belt Ems-Tec conveyor system capable of unloading 6,000 long tons (6,096 metric tons) of iron ore pellets, coal, or crushed limestone per hour.

This efficient ship unloading system receives

power from seven Cat 3406C engines rated 462 bhp (345 bkW) at 1,800 rpm. The 3406s drive Rexroth and Vickers multiple pump hydraulic drive units. This arrangement, with multiple engines rather than one or two larger engines, allows greater flexibility in the barge's operation. Engine service is easier to coordinate, and the crew operates only as many engines as are needed.

Barge electrical power is provided by a Cat 3406C gen set rated 260 ekW at 1,800 rpm. Cat Dealer Ohio Engine Power, Cleveland, Ohio, provided all pump engines for Great Lakes Trader, and Cat Dealer FABCO Engine Systems, Green Bay, Wisc., provided the generator set.

Circle 54 on Reader Service Card

Main Particulars

Length	740 ft (225.7 m)
Beam	78 ft (23.8 m)
Hull Depth	45 ft (13.7 m)
Carrying Capacity	39,600 long tons (40,234 metric tons)
Unloading Rate	6,000 long tons (6,096 metric tons) per hour
Auxiliary Engines	7 X Cat 3406C rated 462 bhp (345 bkW)
	at 1800 rpm for multiple pump hydraulic drives
	1 X Cat 3406C gen set, 260 ekW at 1800 rpm

The 510 ft. (155.4 m), 9,300-ton destroyer, which is the 30th vessel of the DDG 51 program, is sponsored by Nancy Roosevelt Ireland, granddaughter of Franklin D. and Eleanor Roosevelt, for whom the vessel is named.

Roosevelt is equipped to carry Tomahawk Cruise missiles, as well as Standard missiles to intercept hostile aircraft and missiles at extended range. Powered by four gas turbine engines, the vessel is able to move at speeds in excess of 30 knots.

Hike Metal Constructs Boat For Pilotage Authority

A new 60 ft. (18 m) fast Pilot boat is being constructed at Hike Metal Products, Ontario, Canada for the Atlantic Pilotage Authority. Responsible for Pilotage operations on the east coast of Canada, the

UHMW Marine Fender Pads for all applications!

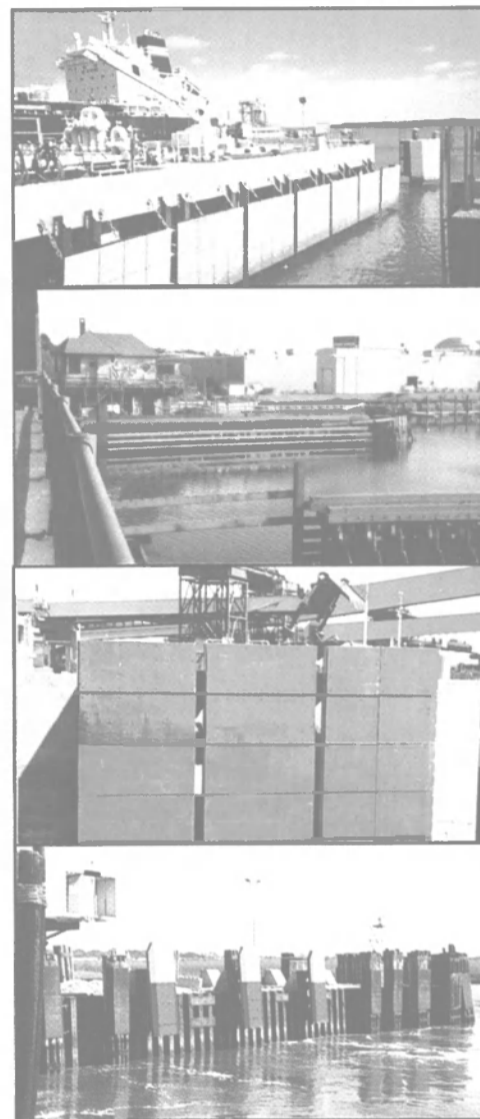

- UHMW Marine Fender Faces will improve your fendering system regardless of the manufacturer.
- Any Color UHMW—we can color match, too!
- Thicknesses up to 5"
- Variety of shapes—bent, square, rectangle, tapered
- Single pieces or large quantities
- Counter-bored, chamfered and cut to your specifications.

Let us know what you need...

ULTRAPOLY

1-800-872-8469

253-272-1217 • 253-272-1457 Fax
2926 So. Steele St. • Tacoma, WA 98409

<http://www.ultrapoly.com>

USS Roosevelt Is Newest Aegis Destroyer



USS Roosevelt, the newest in a series of Aegis destroyers being constructed for the U.S. Navy by Litton Ingalls Shipbuilding, is scheduled for an October 14 commission in Mayport, Fla.

Naval Architecture & Marine Engineering

Authority will be receiving a new boat that will be used to serve the Placentia Bay district in Newfoundland. Designed by Camarc, the vessel boasts a variety of innovations including a resiliently mounted superstructure to reduce noise levels in the wheelhouse and the patent-

ed "Popsafe" fender system, which fea-

tures no through hull fastenings to retain the fender. Suitable for a two-member crew and up to four pilots, the boat is being constructed to Transport Canada requirements in aluminum alloy and will be powered by twin Detroit Diesel 12V 2000 series engines of 25 knots at full

load. Deck equipment includes a rescue platform recessed into the transom, which can retrieve a casualty in the recommended horizontal recovery position. Also featured onboard is a full navigation package primarily consisting of Furuno equipment.

Circle 14 on Reader Service Card

SeaArk Lands Navy Patrol Boat Contract

SeaArk Marine, Monticello, Ark., received acceptance from the U.S. Navy on the first two of six 40-ft. (12.1 m) patrol vessels for use in Peru. The company was granted the contract from the U.S. Department of Defense in January to construct six Dauntless Class Patrol Boats to be used in support of the PERU Riverine Program on the Amazon River and other river systems. The Peruvian Coast Guard will use the boats for patrol and drug interdiction.



Builder's trials occurred in July on the Arkansas River where the first two boats were inspected and pronounced as successfully accepted. Currently, the boats are being prepared for shipment to Peru; trials and delivery of the remaining boats are scheduled for late November.

All six of the SeaArks will house twin diesel inboard engines, extensive electronics package, berthing for four and weapon mounts.

Circle 91 on Reader Service Card

Main Particulars - Dauntless Class Patrol Boats	
Length	40 ft. (12.1 m)
Beam, (o.a.)	14 ft. (4.2 m)
Draft (inboard models)	4 ft. (1.2 m)
Displacement	27,000-lbs.
Bottom - deadrise aft	20 degrees
Bottom - deadrise forward	50 degrees
Engines	2 Caterpillar 3208TA diesel engines
GPS	Magellan
Radar	Furuno

Kvichak Delivers To Pilots Association

Kvichak Marine Industries delivered Chinook + a 72 x 21 ft. (21.9 x 6.4 m) all aluminum pilot boat — to the



Kvichak Marine's Chinook, which was recently delivered to the Columbia River Bar Pilots Association.

Jesse Engineering is shaping the world around you.

- Pipe Benders
- Tube Benders
- NC PC CNC

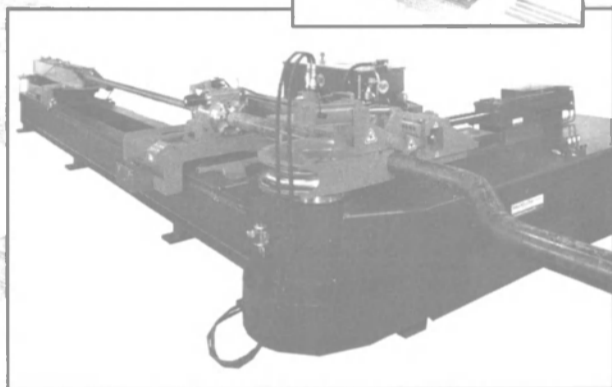
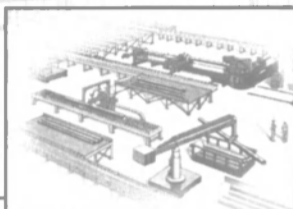

+01-253-922-7433 tmorgan@jesse-wallace.com www.jesse-wallace.com
Jesse Engineering manufactures Wallace Coast pipe benders, pipe shop equipment and PipeShop* software.
See us at Fabtech, booth #13095

Circle 260 on Reader Service Card

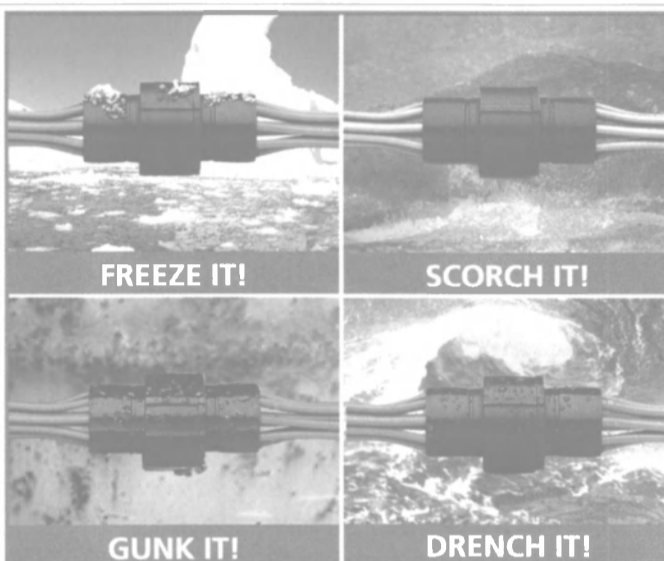

It's sealed. It's inexpensive. It's Sure-Seal®

Sure-Seal® is a unique line of inexpensive sealed connectors with a proven track record as a reliable solution in harsh environments. The connector has sealing elements molded into the rubberized body providing a low cost submersible seal resistant to water, fuels and chemicals. Sure-Seal offers a wide range of circuit configurations and accessories to meet most of your sealed connector needs. Millions in stock - Call today!



888-308-7873 East
877-372-1031 West
www.suresealconnections.com

2180 Hornig Rd., Phila., PA 19116 • 215-673-6100 • Fax 215-552-8022



Ask for our FREE guide

Circle 317 on Reader Service Card

You Have A Lot Riding on Your Roller Fairlead

Why Settle for Less Than Skookum?

- Heat-Treated Alloy Steel Rollers
- Typically Bronze Bushed Bearings
- "Stressproof" Steel Pins
- High Capacity to Weight Design
- Precision Manufactured Components

Engineered for Extremes

SKOOKUM
AN ULVEN COMPANY

PO Box 280 Hubbard, Oregon 97032

800/547-8211

www.ulvencompanies.com

Circle 310 on Reader Service Card

Use Your Technical Skills

Serve With Mercy Ships

THEY COME: From Thunder Bay to Galveston, From Seattle to New York, they come and make a difference to the poor and needy.

You can Too!
COME, and make your mark with us!

Join the crew for 2 weeks to 3 months.

Call Today:

Mercy Ships
P.O. Box 2020
Garden Valley, TX
75771-2020

Ph: (908) 968-8341
1-800-773-SHIP

Fax: (908) 968-5029
www.mercyships.org

Email:
info@mercyships.org



PMT A98

Circle 287 on Reader Service Card

Columbia River Bar Pilots Association of Astoria, Ore. The vessel replaces the 30-year-old Peacock that had previously been used on the River.

Designed by Camarc, Chinook transports the Pilots to and from seagoing vessels entering or leaving the Columbia River. Running in weather conditions that can sometimes test a vessel's limitations, the Pilots specified that Kvichak construct a vessel that could survive a 360-degree rollover and return safely to its mooring with crew and equipment in tact.

Therefore, the vessel was fully tested by Kvichak in Seattle's Lake Union with the assistance of a Foss barge crane, which lifted the belts that were used to turn Chinook over 180 degrees. The straps then released themselves, allowing the vessel to successfully right itself. A combination of low center of gravity, superstructure buoyancy and hull design enabled the vessel to successfully pass its stability test.

The 50-ton vessel's propulsion is provided by twin DDA marine diesels rated for 1,285-hp at 2,100-rpm, coupled to twin DDA transmissions.

Both engines are coupled to a pair of Hamilton 651 waterjets. Chinook achieved a speed of 29 knots during sea trials, fully loaded with six crew onboard.

Circle 13 on Reader Service Card

NSW SuperCat Ferries Launched

The first of innovative NSW State Transit SuperCat ferries was officially launched on September 6 at ADI Limited's Garden Island facility in Sydney, Australia.

As project manager, ADI is building four SuperCats at Garden Island, and will also assemble the hull and superstructure, integrate the mechanical, communication and electrical systems and oversee fit out.

Capable of carrying 250 passengers, the ferries will move at 24 knots.

They have been designed to generate an extremely low wash level, providing the flexibility to operate along the Parramatta River to Homebush as well as across the Sydney Harbor to Manly. Engine and propulsion systems have been designed to minimize maintenance and create fuel efficiency. ADI will also refurbish NSW's four freshwater class Manly ferries.

Circle 50 on Reader Service Card

Golden Princess Floated Out At Fincantieri

Soon to be the newest member of the

Princess Cruises' fleet, Golden Princess, the sistership to Grand Princess, had its "float out" ceremony at Italy's Fincantieri shipyard where it is currently under construction.

Following the 40 million gallons of water that filled the building dock where Golden Princess has been since its keel

laying in January, the 109,000-ton vessel was transferred from the drydock construction area to its floating outfitting dock where shipbuilders will complete the vessel's work in time for a May 2001 debut.

Scheduled to depart on its maiden voyage on May 16, 2001 with a

Southampton to Barcelona itinerary, Golden Princess will be based in Europe throughout the summer, taking over Grand Princess' 12-day Mediterranean itinerary between Barcelona and Istanbul. In the fall, the vessel will switch to an Eastern Caribbean itinerary.

Circle 92 on Reader Service Card

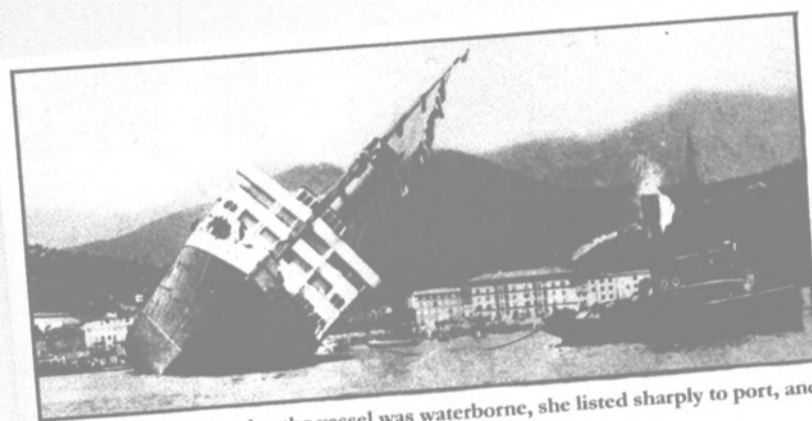

FIG. 202. Moments after the vessel was waterborne, she listed sharply to port, and tugs raced to the rescue.

“THE DESIGN OF A SHIP REQUIRES THE HARMONIOUS EFFORTS OF NO LESS THAN 10 DIFFERENT DISCIPLINES.”

“OF COURSE, IT STILL NEEDS TO FLOAT.”



Only FlagShip™, the most complete, integrated suite of ship design and construction software, allows you to evaluate the impact of every design decision on the performance and cost of the ship. FlagShip modules for hull design, resistance and powering, stability and hydrostatics, structural design, seakeeping and maneuvering performance,

weight estimating, cost estimating, and detailed structures and piping design work together to give you the complete picture, from concept design through manufacturing. Call +1-410-643-7496, fax +1-410-643-7535, log onto our interactive website at www.proteusengineering.com or e-mail us at flagship@proteusengineering.com.

PROTEUS
ENGINEERING

Visit us at ASNE Day 2000,
Booth #609.

Circle 297 on Reader Service Card

GPIRB™: Take the search out of Search & Rescue.



- This "smart" GPS-EPIRB has its own internal GPS that adds LAT-LON position data to your satellite distress transmission – helping rescuers find you sooner.
- Uses both COSPAS-SARSAT and GEOSAR networks for instantaneous alerting (no waiting for satellite pass), especially in temperate waters.
- Winner of both Pittman and Seatrade Awards for safety products; selected for use by all yachts in the "Around Alone" Race.
- Certified, approved, IMO-GMDSS compliant, FCC licensed and available now.



NORTHERN AIRBORNE TECHNOLOGY

Northern Airborne Technology, 5757 Ravenswood Road, Ft. Lauderdale, FL 33312
Toll-free. 800 225 4767 Tel. 954 981 1602 Fax. 954 981 4123 E-Mail. info@nat-inc.com
www.nat-inc.com

Circle 288 on Reader Service Card

Lloyd Triestino Launches First Post-Panamax Containership

LT Usodimare, the first post-Panamax container vessel ordered by Lloyd Triestino from Mitsubishi Heavy Industries' Kobe shipyard, was launched on September 1.

The new vessel is 935 x 131 ft. (285 x 40 m) with a draft of 42 ft. (12.7 m). With a capacity of 5,364 -teu, and a service speed of 25 knots, the Italian-flagged vessel has been classified by RINA. LT Usodimare is named after **Antoniotto Usodimare**, the 15th century Italian seafarer said to have discovered the Cape Verde Islands.

LT Usodimare will be delivered on November 24 and will be deployed on the service connecting China to the Mediterranean and Northern Europe (CEM). The service is



being retonnaged with several 25-knot post-Panamax vessels.

Circle 52 on Reader Service Card

PMC

Digital Propulsion Control System

D-MaC DIGITAL MARINE CONTROL FOR SHIPS WITH CONTROLLABLE PITCH PROPELLERS

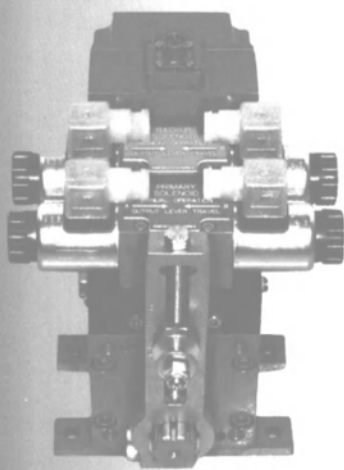
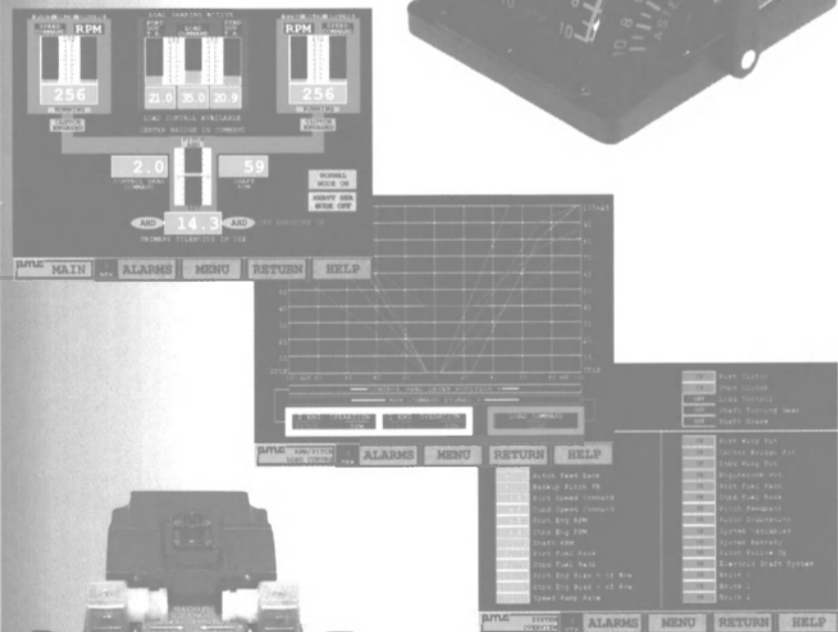

PRIME MOVER CONTROLS INC.

3600 GILMORE WAY, BURNABY B.C. CANADA V5G 4R8
TEL (604) 433-4644 FAX (604) 433-5570 www.pmc-controls.com

Circle 295 on Reader Service Card

WORLD CLASS SHIPYARD



PIT STOP PERFORMANCE

At Cascade General, our dedication to craftsmanship is matched only by our dedication to efficiency. Everything hinges on teamwork. When your vessel enters our shipyard, you're met by specialized teams, some three generations strong, that quickly and flawlessly tackle every issue at hand with the passion of a world-class pit crew.

The teams at Cascade General have been honing this kind of precision planning to a science over the last 50 years. It's what allows us to complete repairs in record time—even accomplish projects previously considered impossible. It's why when you think of the most capable shipyard in the western hemisphere that consistently delivers pit stop performance, you'll think Cascade General.

Call Suren Menon
or Terri Deskins for
reservations.

www.casgen.com

5555 North Channel Ave.
Portland, OR USA 97217
Phone: 503-285-1111
Fax: 503-285-0361
info@casgen.com

CASCADE GENERAL
PORTLAND SHIPYARD

Circle 218 on Reader Service Card

INTERCON *Leading the Way in Articulated Tug-Barge Couplers*



Leading companies using Intercon couplers:

- Maritrans
- Penn Maritime
- AMOCO
- Bouchard Transportation
- Reinauer Transportation
- Mobil Oil

- ATB Coupler systems and hull modules
- Patented mechanical drive with engagement safeguards
- Application engineering — new build or retrofit
- ABS and USCG approved
- Worldwide product support



www.intercon.com

INTERCONTINENTAL
ENGINEERING - MANUFACTURING CORPORATION

P.O. Box 9055
Kansas City, Missouri 64168
phone (816) 741-0700
fax (816) 741-5232

Circle 251 on Reader Service Card

WE HAVE QUITE A WEIGHTING LIST

If your vessel requires fixed ballast, you shouldn't go to sea without us.



PROVEN PROCESS
PROVEN SYSTEM
PROVEN COMPANY



BALLAST TECHNOLOGIES, INC.

FIXED BALLAST MATERIALS
AND INSTALLATION

520-790-2229 FAX: 520-790-2239 www.BALLASTTECH.COM

Circle 213 on Reader Service Card

SCHOTTEL for the Shipping World



Our product range embraces 360° steerable propulsion systems rated at up to 30 MW, manoeuvring devices, and also complete conventional propulsion packages. Through our worldwide sales and service network we offer economical and reliable solutions for every imaginable maritime application. So we can provide the right thrust for your vessel.

SCHOTTEL, Inc. · 500 Industrial Blvd. · Sugar Land, Tx 77478 - USA
Tel.: 2 81 / 2 74 04 75 · Fax: 2 81 / 2 74 04 90 · e-Mail: schottel@baylor.com



Innovators in steerable propulsion

SCHOTTEL GmbH & Co. KG · Mainzer Strasse 99 · D-56322 Spay/Germany
Tel.: + 49 (0) 26 28 / 6 10 · Fax: + 49 (0) 26 28 / 6 13 00 · e-Mail: info@schottel.de · <http://www.schottel.de>

Circle 307 on Reader Service Card

Master the Seven Seas



with Mather's Electronic Controls
We build tomorrow's propulsion control solutions today

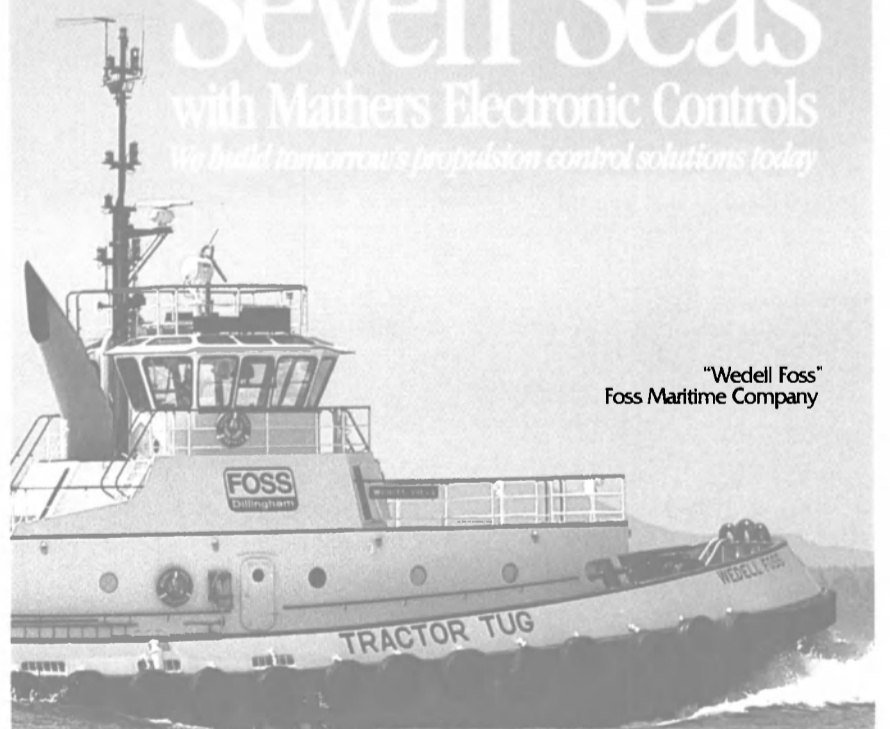

"Wedell Foss"
Foss Maritime Company

www.matherscontrols.com



Mathers Controls, Inc. · Call 800 546-5455

Circle 279 on Reader Service Card

Gladding-Hearn Delivers First Of Two To Charleston Pilots



Gladding-Hearn Shipbuilding has delivered the first of two new pilot boats for the Charleston, S.C. pilots. This brings the number of pilots' boats built by the Somerset, Mass. shipyard for Charleston Navigation to seven within the past 40 years.

The increased size and performance of the 76 ft. (22.8 m) aluminum boat mirrors the demands of today's pilots, who travel farther offshore and hold station, according to shipyard officials. Designed by C. Raymond Hunt and Gladding-Hearn, the twin-screw vessel, which has a 20-ft. (6 m) beam and draws slightly more than five ft., is powered by Detroit Diesel 16V-2000 DDEC engines, each rated for 1,285-bhp at 2,100 rpm driving Brunton five-bladed, propellers via Twin Disc gears.

The vessel's combination deep-vee hull, which has a top speed of 28 knots, and the special shape of the superstruc-

ture ensures a stable platform alongside large ships and a smooth pull-away.

Circle 51 on Reader Service Card

Main Particulars

Length	76 ft.
Beam	20 ft.
Draft	6 ft.
Main engines	2 x Detroit Diesel
Engine supplier	Power Products, Portland, Me.
Gears	Twin Disc
Propellers	Bruntons
Engine controls	DDEC
Gensets	Northern Lights/Alaska Diesel Electric
Generator control panel	Industrial Power Systems
Steering system	Wagner
Radar	Furuno
VHF	ICOM
GPS	Garmin
Compass	Ritchie
Loud hailer/siren	Raytheon
Speed	27 knots

* 36.4 Lb/hp OF BOLLARD PULL NOBODY DOES IT BETTER THAN **RICE THRUST NOZZLE SYSTEM** U.S. PATENT # 5799394



BUILDER: BENDER SHIPBUILDING
VESSELS: "SIDNEY" AND "KELLY CANDIES"
CLASSIFICATION BY ABS
DIMS: 138' X 48' X 11'
(2) OUTBOARD Z-DRIVE UNITS: 2100 HP
IAC1190.55"D. KA 4 BLZ KORD
(1) CENTERLINE: 5,000 HP (144"D)
RICE-KSK PROP. 4BL / RICE THRUST NOZZLE

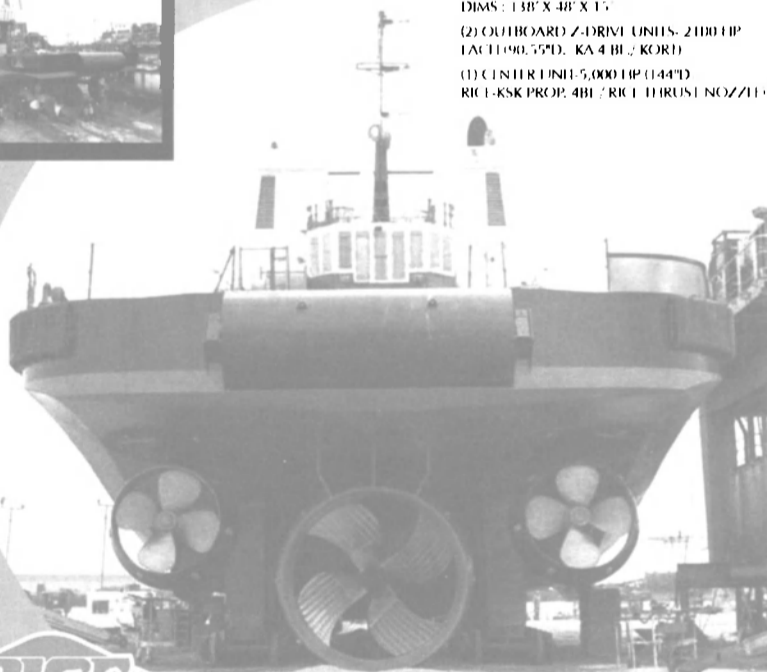

RICE
PROPULSION
TEL: 011 526 981 6552
FAX: 011 526 984 2533
www.ricepropellers.com.mx
e-mail: ricepropellers@red2000.com.mx
MAZATLAN, MEXICO

BOLLARD PULL TRIALS RESULTS:

- TOTAL BOLLARD PULL (ALL ENGINES): 260050Lbs.
- TOTAL PERFORMANCE: 28.27 Lbs/Hp (12.61 Kg/Hp)
- RICE SYSTEM BOLLARD PULL (ALONE): 182000 Lbs
- RICE SYSTEM PERFORMANCE: 36.4 Lbs/Hp (16.25Kg/Hp)
- TOTAL FREE RUNNING SPEED (ALL ENGINES): 13.3KNOTS
- RICE SYSTEM FREE RUNNING SPEED (ALONE): 11.7 KNOTS
- PERFORMANCE CERTIFICATES AVAILABLE IN FILE

Circle 302 on Reader Service Card

VIKING

LIFE-SAVING EQUIPMENT

VIKING Davit-Launched Liferaft



Available in 12, 16, 20, 25 & 35 person capacities
Automatically self-righting liferafts in 25 & 37/39 person capacities

VIKING Marine Evacuation System



Dual track slide features the evacuation
of 500 persons in 30 minutes

- Most liferafts are U.S.C.G. approved
- SOLAS '96 amendments to SOLAS '74 regulations
- LSA Code



VIKING LIFE-SAVING EQUIPMENT (AMERICA) INC.
1625 N Miami Avenue · Miami FL 33136 · Tel (305) 374-5115 · Fax (305) 374-1535
http://www.viking-life.com · e-mail: us@viking-life.com

Circle 331 on Reader Service Card
Maritime Reporter/Engineering News

Bollinger To Construct Supply Boat For Lytal Ocean

Construction has gotten underway at Bollinger Marine Fabricators on Lytal Ashley — an oilfield supply vessel (OSV) for Lytal Ocean. In addition, a contract has already been formalized for a nearly identical sistership Lytal Andre, which is scheduled for delivery in April 2001. Both vessels will measure 146 ft. (44.5 m), each with a 36-ft. (10.9 m) beam and a depth of 11 ft. (3.3 m). Normal operating draft will be 10 ft. (3 m) and speed is expected to be 12.5 knots. Bollinger's engineering department designed the vessels to meet and exceed new regulatory requirements, which is less than 100-gt and less than 500-gt registered tonnage.

Two Detroit Diesel engines developing a total of 1,400-bhp will power each OSV. They will drive 70-in. diameter by

weight PVC-coated Kevlar material produced by Rubb Manufacturing Co., designed to withstand 110-plus knot winds in any sea conditions. Two Marathon generators each driven by a Detroit Diesel 6-71 engine developing a total of 120 kW provide power for the

barges' blowers, ventilation and lighting systems. A Quality Power switchboard monitors the engines.

Circle 53 on Reader Service Card



Lytal Ashley - a 146 ft. (44.5 m) oilfield supply vessel.



Bollinger delivers warehouse barge Helen III to Maybank Navigation.

67-in. pitch, four-blade Bird Johnson propellers through Twin Disc gears. A Schottel bowthruster will be installed on each vessel driven by a Detroit Diesel engine to aid maneuverability.

Each OSV will boast 3,000 sq. ft. of space on the aft deck, which can handle up to 350 LT of cargo. Below decks, each will be equipped with four Bollinger mud tanks, which can carry a total of 50,200 gallons of liquid mud.

In addition, Bollinger has delivered Helen III, a 320 x 80 ft. (97.5 x 24.3 m) "warehouse" barge to Maybank Navigation Co. of Charleston, S.C. With interior space measuring 280 x 73 x 27 ft. (85.3 x 22.2 x 8.2 m), Helen III can transport 7,200 metric tons of cargo on a 15 ft. (4.5 m) draft. The vessel houses two MacGregor hydraulic ramps enabling efficient RoRo operations. The barge's wide doors, which measure 22 x 18 ft. (6.7 x 5.4 m), allow for the transmission of cargo that is normally too wide for door openings to be off-loaded from large trucks inside the warehouse barge. Helen III's unique-styled warehouse roof is secured to ABS watertight bin walls and is constructed of light-

Technological integration makes for a totally comprehensive bridge system



IBS
INTEGRATED
BRIDGE
SYSTEM

Enhanced Safety and Operating Efficiency

IBS is a comprehensive bridge system developed by JRC with three aims: energy conservation, reduced labor demands, and greater safety. A host of unique electronics technologies — in fields ranging from radar, ECDIS and navigation data display to IRCS and INMARSAT — contribute to enhanced safety at sea with significantly lighter demands on the steersman.

● SJD-1206 IRCS Workstation

With this one workstation it is possible to operate a multitude of radio communication facilities. A user-friendly design ensures easy operation by all operators.

● JMA-9800 Color ARPA Radar

This futuristically designed radar unit features a large 29-inch high-definition color CRT display. It enables quick detection of small targets.

● JAN-3598 ECDIS Total Navigator

This advanced ECDIS system permits fully automatic navigation. It features a large color LCD and abundant functions unique to JRC, including radar video overlay, grounding prevention, NAVTEX data, route safety check, alarm displays and engine data display. The result is greater safety and economy.

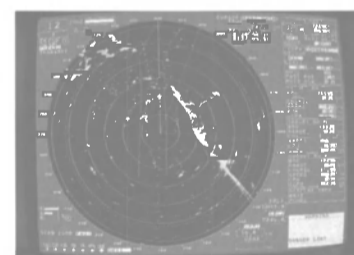

Color Radar

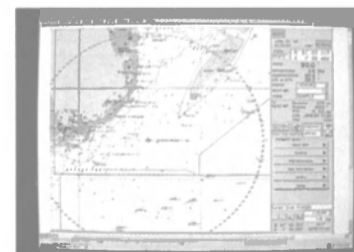

ECDIS

ISO9001, ISO14001 Certified



Japan Radio Co., Ltd.

Since 1915

Main Office:
Akasaka Twin Tower, 17-22,
Akasaka 2-chome, Minato-ku,
Tokyo 107-8432, Japan
Telephone: 81-3-3584-8788
Telefax: 81-3-3584-8795
<http://www.jrc.co.jp/>

JRC (UK) Ltd.:
136, 1st Floor, Friars House,
157/168 Blackfriars Road,
London SE18EZ, UK
Telephone: 44-20-7261-1188
Telefax: 44-20-7803-0996

Seattle Branch Office:
1011 SW Klickitat Way Bldg. B,
Suite 100 Seattle, WA 98134, USA
Telephone: 1-206-654-5644
Telefax: 1-206-654-7030

New York Sales Office:
Suite 208, 2125 Center Avenue,
Fort Lee, NJ 07024, USA
Telephone: 1-201-242-1882
Telefax: 1-201-242-1885

**JRC do Brasil Empreendimentos
Electronicos Ltda.**
Av. Almirante Barroso, 63-S/309,
CEP20031-003 Rio de Janeiro, R.J., Brasil
Telephone: 55-21-220-8121
Telefax: 55-21-240-6324

Circle 256 on Reader Service Card

Naval Architecture & Marine Engineering

Alstom Takes Lead In Warship Development

As part of the Electric Ship Program, the U.K., and in cooperation with the French government, last month placed a contract with the Power Conversion sector of Alstom in Rugby for the design, construction and operation of an Electric

Ship Technology demonstrator. (ES TD)

The project, worth an estimated \$30 million, is designed to demonstrate the operation of prototype equipment operating in a representative electric ship system and will conduct trials designed to recreate operation in a warship at sea. Testing of the new system is scheduled to commence in the first quarter of 2002.

Electric propulsion is designed to enable a vessel to be powered by fewer, more efficient engines, which naturally would lead to lower costs for both operation and maintenance. These arrangements are designed to save space normally allotted for machinery and re-direct it to weapon systems and accommodation.

Circle 28 on Reader Service Card

NNS Team Selected For Permanent Magnet Motor

Litton Ingalls has selected the team led by Newport News Shipbuilding for the preliminary design of an electric drive propulsion system. The Gold Team will incorporate Newport News' Permanent Magnet Motor (PMM) design into its initial system design proposal for the U.S. Navy's next generation surface combatant, the DD 21 Land Attack Destroyer.

Circle 29 on Reader Service Card

Wärtsilä 200 Makes Its Mark

The Wärtsilä 200 diesel engine has had ample opportunity to exhibit its diversity of late, with two significant orders. Transocean SedcoForex ordered four 12V200 generating sets for re-powering its Transocean 135D semi-submersible offshore platform. The 2,020 kW sets are set for delivery in October, to be installed on station in Brazil. In addition, Fincantieri ordered two 12V200 main engines to power the diesel-electric propulsion system of a new multipurpose support vessel contracted by the Italian Navy. The engines have a combined output of 4,800 kW at 1,500 rpm.

Circle 30 on Reader Service Card

MHI, Volvo Penta Agree

AB Volvo Penta and Mitsubishi Heavy Industries have signed a final global agreement on distribution of diesel engines with cylinder volume between 24 and 65 liters. The engines will be branded Volvo Penta and marketed and serviced by Volvo Penta's global distribution network. The new range will mainly be used for marine commercial applications, as both main propulsion units and generator sets.

Circle 31 on Reader Service Card

Woodward Controls On Landmark Ship

Woodward Governor Company supplied the control hardware and software algorithms for the gas turbines on Celebrity Cruises' Millennium ship, a luxury liner, which made its maiden voyage in July 1, and is the world's first cruise ship to feature gas turbines for main propulsive power. Woodward Industrial Controls supplied S&S Energy Products, a GE Power Systems Business, with the NetCon® digital control system and DSLC™ digital synchronizer/load controls for both turbine generator sets. The microprocessor-based NetCon control system, provides speed/load control and unit protection.

Circle 33 on Reader Service Card

BLOUNT DESIGN



SUPER ELITE DINNER SHIP

- Utilize our know-how on special design.
- Full engineering capabilities.
- Skilled-dedicated craftsmanship.
- Competitive Pricing.



- 50 years designing and building to USCG, ABS, SOLAS 2010, US Public Health – with full certificates ready for service.

CONSTRUCTION FINANCING - PLANS FOR 280 VESSELS

52 YEARS IN BUSINESS
BLOUNT INDUSTRIES, INC.

461 Water Street, P.O. Box 368, Warren, RI 02885 (401) 245-8300 Fax: (401) 245-8303

Circle 215 on Reader Service Card

TAKE THE GUESSWORK OUT OF VENTILATION

Ventilation systems from inlet to outlet for the yacht & shipbuilding industry.

- Marine Grade Axial Fans
- Fire/Smoke Dampers
- Air Mist Eliminators
- Set & Forget Control Systems
- Complete Systems Engineering



DELTA T SYSTEMS, INC.

P.O. Box 9159, 17133 State Road 710, Jupiter, FL 33468
Tel: 561-694-2252 Fax: 561-694-2214
E-mail: info@deltatystems.com

Circle 351 on Reader Service Card

IAP Manager®

Oil Spill Incident Action Plan - ICS Documentation

During an oil spill, you could spend 3 hours just filling out initial response forms.

Want help?

IAP Manager® software reduces Incident Action Plan preparation time to less than 45 minutes.
Provides all current ICS forms.
Runs within Microsoft Excel.
For more information, contact Mike Brown today.
Thompson Engineering
3707 Cottage Hill Road Mobile, AL 36609
(334) 666-2443

mbrown@tocompanies.com

Circle 348 on Reader Service Card

HERMetic Portable Gauging and Sampling Equipment



HERMetic UTI GT3



HERMetic Inc.

4522 Lenter Street, Deer Park, TX 77536
Tel: +1 281 3301111 Fax: +1 281 3301222
Tel: +1 609 3301115 Toll Free

Circle 283 on Reader Service Card

(Continued from page 64)

out FPSOs can exploit the cost-efficiencies and time-savings of ever-larger prefabricated modules. Lifting from the water also means no problems with the weight-bearing limits of docksides, and minimal interruption to other dockside activities. A further cost-effective advantage of the floating solution over the landward alternative is that lifts can begin as soon as the sheerlegs arrives, on site. No complex positioning, assembly or stabilization is required.

Despite the sheerlegs' size, Asian Hercules II's four 1,175 kW Azimuth thrusters offer excellent maneuverability. Some assistance is usually on hand from a stand-by vessel, to assist in severe weather conditions, but the crane's self-sufficiency limits the amount of equipment that must be mobilized for FPSO assembly programs.

Asian Hercules II features a main A-frame equipped with four hooks, with a capacity of 800 tons each. With the four hooks fitted to the 295 ft. (90 m) A-Frame, the sheerlegs can lift its maximum capacity of 3,200 tons to a height of 246 ft. (75 m), at an outreach of 66 ft. (20 m). The maximum weight can still be lifted to 205 ft. (62.5 m) at 156 ft. (47.5 m) outreach. With its 115 ft. (35 m) flyjib attached to the top of the A-frame, Asian Hercules II can lift 1,600 tons to a height of over 361 ft. (110 m). Maximum outreach in the flyjib configuration is almost 377 ft. (115 m), although lift capacity at this distance is down to 250 tons. The four main (A-frame) and two flyjib tackles can be used in combination: therefore, installations can be engineered and rigged to be lifted from one to six points.

The base of the A-frame can be adjusted, by hydraulic skidding, to one of three positions (forward/mid-ships/aft) to suit the circumstances. Fixing the A-frame mid-ships maximizes workability of the sheerlegs while maintaining a typical lifting-clearance required to install decks and modules. The forward position gives maximum reach, while the aft position minimizes the distance between sheerlegs and hull, platform or quayside — useful if lifting engineers need to transfer quickly between crane and FPSO decks.

Beyond the offshore and civil construction sectors, Smit's sheerlegs have developed a useful niche market in the European shipbuilding industry, lifting very large modular sections. In particular, Smit has obtained extensions to existing framework agreements for regular heavy lift assistance for German shipyards at Flensburg (FSG Shipbuilders) and Emden (TNSW).

Asian Hercules II reached Bull Arm on May 17, following the arrival of the FPSO newbuild from Daewoo, Korea. The sheerlegs carried out its 20 heavy lifts within a one-month visit.

The first lifting assignment involved the 285-ton tensioner connector. This module was picked up from the quay and partially lowered into the FPSO's turret.

Some lifts during the visit were more challenging, with several modules of unusually large dimensions. One unit — the 2,200 ton separation/HP compression module, was 148 x 82 x 66 ft. (45 x 25 x 20 m).

Careful planning was also essential for the lift of the 600-ton flare tower, which has a height of 328 ft. (100 m). The tower was installed in the vertical position on its support frame, 85 ft. (26 m) above the water line. Asian Hercules II picked up the tower in the horizontal position, using a three-hook lifting arrangement. The tower was rotated through 90 degrees into the upright

position; two A-frame hooks were then disconnected, using the hooks differentially. Two A-frame hooks were then disconnected, and the third was used to lift the tower to its installation height.

The program also included the lift and installation of the 1,050 tons upper turret section, a 1,400 tons generator/WHRU module, a produced water/glycol unit, and a 1,857 tons separation/LP compression module.

Asian Hercules II returned to Rotterdam in June, but left again early July to call at Aker Stord, Norway, to lift modules for the Snorre B semi-submersible production vessel. The heaviest lift here involved the 1,040 tons lower section of Snorre B's ram rig. A second visit is planned, to install a series of heavy modules. The semi-submersible is due for installation in the Snorre Field next year. Onshore fabrication of the hull began in May of last year, with fabrication of the topsides under way during the following month. Load-out and float-off of the Snorre B's steel hull has been scheduled for September of this year, allowing hook-

ANCHORS CHAINS

WORTELBOER

up of top-sides/hull to take place at Aker Stord, at the end of the year. Towout to location is expected in May 2001. Smit Transport & Heavy Lift has been awarded the contract for the hull load-out and float-off. This structure, a four-column stabilized floater in a ring pontoon configuration, is now under construction at the Cadiz yard of Dragados Off-shore.

Tel.: +31 (0)10 429 2222
Fax: +31 (0)10 429 6459
gjw@wortelboer.nl
www.wortelboer.nl

STRONGER REPAIRS FASTER, EASIER

Unique epoxy resin system bonds to almost anything—produces proven, long lasting repairs with outstanding impact strength, tensile strength, and abrasion resistance.

- Repairs everything from pinholes and ruptures to complete breaks in pipes, pumps, ducts, tanks, valves, flanges, joints, and machinery casings, including equipment carrying water, low-pressure steam, gases, gasoline, oil, alcohol, and caustics
- Bonds tenaciously to most surfaces including steel, plastic, fiberglass composites, ceramic and wood



- STANDARD RESIN** for small holes/cracks (large holes/cracks with reinforcement)
- RED PUTTY** for medium to large holes, cracks and other defects
- STEEL PUTTY** for steel-like repairs on metal—can be drilled, tapped, machined
- SEALER** for small holes and cracks
- LEVELING COMPOUND** for corroded surfaces
- UNDERWATER PUTTY** for repairs in dry, moist, or submerged conditions

For detailed literature contact:
Ferro Corporation
Liquid Coatings and Dispersions Division
1301 N. Flora St., Plymouth, IN 46563
Tel: 219-935-5131 • Fax: 219-935-5278



Circle 241 on Reader Service Card

ANCHORS

ANCHOR MARINE

CHAINS

**LARGEST INVENTORY
OF NEW & USED
IN THE U.S.A.**

**FAX: 713/644-1185
WATTS: 800/233-8014
PHONE: 713/644-1183**

**P.O. BOX 58645
HOUSTON, TX 77258**

**ALL TYPE
ANCHORS & CHAIN
ABS, LLOYDS
GRADE 2, 3, K-4
CHAIN & FITTINGS**

www.anchormarinehouston.com
gabriel@anchormarinehouston.com

Circle 206 on Reader Service Card

Naval Architecture & Marine Engineering

Latest Developments in Engine Room Simulators

Transas Marine has released a new simulator product, which is a stand-alone Engine Room simulator, ERS Solo. This simulator broadens the company's existing product range of Engine

Room simulators, which includes the PC-based ERS 2000 and the ERS 3000, which is fitted with real engine control room panels for monitoring and control of engine room machinery. The ERS

Solo possesses all the functionality of ERS 2000, other than its online Instructor functions. With the ERS Solo simulator, the Instructor-generated tasks are performed in off-line mode. The main



simulated machinery includes the ship's diesel propulsion power plant, with models for two-stroke and four-stroke diesel engines, an electric power plant and a number of auxiliary systems. The main purpose of this new simulator development from Transas is to provide a cost-effective but efficient instrument suitable for both preliminary and knowledge refreshment training of Engine Room watch-keeping personnel. ERS Solo can be run on Intel Pentium - II - 400 equipped with a 17-in. or higher true-color monitor with a resolution of 1,280 x 1,024 pixels.

A new set of dedicated hardware for the ERS series has already been designed and was made available during Summer 2000. Due to increased demand for Engine Room simulator technologies, the range of software functions for ERS systems has also been expanded. A new version of the ERS simulator is already approaching the final stages of development and will be presented to end - users in the near future. The new features of this upgraded ERS include a Distillation Plant system simulator, which has already been added to the existing functionality, a Fire Extinguishing alarm system, CO2 Extinguishing system, as well as a Foam and Sea Water Extinguishing system, all of which are currently under development.

Circle 32 on Reader Service Card

ABS Signs MOU With MSC

American Bureau of Shipping has signed a Memorandum of Understanding (MOU) with Military Sealift Command (MSC) of the U.S. Navy. The document outlines and formalizes the processes and procedures used in the survey and classification of all MSC U.S. Government-owned vessels.

Totalling more than 100 vessels, the MSC fleet is composed of non-combatant vessels such as tankers and cargo ships that support sealift, fleet and special mission operations of the U.S. Navy. All MSC public vessels will be classed in accordance to ABS Rules and, additionally, ABS may act on behalf of the United States Coast Guard (USCG) as their agent to conduct ship inspections when appropriate.



HEARD THE WORLD OVER SINCE 1929

IMO/ COAST GUARD CERTIFIED
SOUND SIGNAL SYSTEMS
CUSTOM DESIGNED SYSTEMS
MADE FOR ANY SIZE VESSELS

- Work Boats
- Passenger Ferries
- Deep Sea Vessels
- Cruise Ships

Over 150 Models

- Air Horns
- Enclosed & Heated Air Horns
- Self-contained Air Horns
- Electric Piston Horns
- Controls & Accessories
- Engine Room & Fire Alarm Signals
- Fog, Bell & Gong Systems



DISTINCTION • SAFETY • RELIABILITY

AIRCHIME MANUFACTURING COMPANY

5487-267 Street, Gloucester Industrial Estates
Langley, B.C. Canada V4W 3S8
Phone:604-857-2110 Fax:604-857-2120
Internet Site: <http://www.airchime.bc.ca>

Circle 203 on Reader Service Card

TIN - FREE ANTIFOULING



SEA-NINE
ANTIFOULING AGENT

*More and more new generation
tin-free coatings will feature
Environmental acceptability
AND Performance*

*The best ones will be based
on SEA-NINE® antifouling agent
from Rohm and Haas*

Discover all about SEA-NINE® : www.seanine.com

Circle 303 on Reader Service Card

Seven Seas gives you the choice...

satellite telephone service -
where you want it, when you want it.



Seven Seas
Communications
offers you cost
effective satellite
telephone service
where you want it
and when you want it

Oceancell



You have the choice
of voice, data, fax
and dispatch services
regionally or globally
depending on what
you need.

INMARSAT • OCEANCELL • GLOBALSTAR

Seven Seas
Communications, Inc.

STRATOS

Ft. Lauderdale. 954.761.7671.
800.566.0600

www.stratos.ca

The crewmember you always wanted

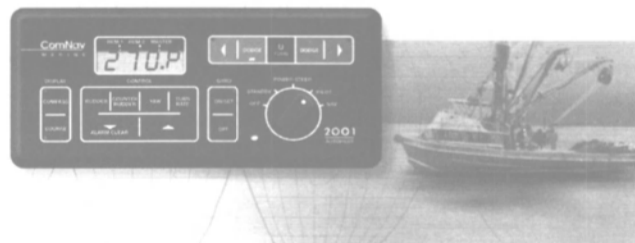

Since their introduction in 1982, ComNav Autopilots have gained a reputation for top performance and reliability in any sea and weather conditions. ComNav Marine has a broad line of autopilots suitable for all types of vessels.

2001 Autopilot

- Water resistant Control Head
- Three "Turn" functions
- Automatic trim
- Two remote ports built-in
- Two navigation ports for dual input of NMEA information
- Two heading outputs
- Selectable steering parameters
- Optional rudder angle indicator, up to 4 stations
- 3 year Extended Warrantee

ComNav

ComNav Marine Ltd.

Deck Machinery & Cargo Handling Equipment

(Continued from page 64)

out FPSOs can exploit the cost-efficiencies and time-savings of ever-larger prefabricated modules. Lifting from the water also means no problems with the weight-bearing limits of docksides, and minimal interruption to other dockside activities. A further cost-effective advantage of the floating solution over the landward alternative is that lifts can begin as soon as the sheerlegs arrives, on site. No complex positioning, assembly or stabilization is required.

Despite the sheerlegs' size, Asian Hercules II's four 1,175 kW Azimuth thrusters offer excellent maneuverability. Some assistance is usually on hand from a stand-by vessel, to assist in severe weather conditions, but the crane's self-sufficiency limits the amount of equipment that must be mobilized for FPSO assembly programs.

Asian Hercules II features a main A-frame equipped with four hooks, with a capacity of 800 tons each. With the four hooks fitted to the 295 ft. (90 m) A-Frame, the sheerlegs can lift its maximum capacity of 3,200 tons to a height of 246 ft. (75 m), at an outreach of 66 ft. (20 m). The maximum weight can still be lifted to 205 ft. (62.5 m) at 156 ft. (47.5 m) outreach. With its 115 ft. (35 m) flyjib attached to the top of the A-frame, Asian Hercules II can lift 1,600 tons to a height of over 361 ft. (110 m). Maximum outreach in the flyjib configuration is almost 377 ft. (115 m), although lift capacity at this distance is down to 250 tons. The four main (A-frame) and two flyjib tackles can be used in combination: therefore, installations can be engineered and rigged to be lifted from one to six points.

The base of the A-frame can be adjusted, by hydraulic skidding, to one of three positions (forward/mid-ships/aft) to suit the circumstances. Fixing the A-frame mid-ships maximizes workability of the sheerlegs while maintaining a typical lifting-clearance required to install decks and modules. The forward position gives maximum reach, while the aft position minimizes the distance between sheerlegs and hull, platform or quayside — useful if lifting engineers need to transfer quickly between crane and FPSO decks.

Beyond the offshore and civil construction sectors, Smit's sheerlegs have developed a useful niche market in the European shipbuilding industry, lifting very large modular sections. In particular, Smit has obtained extensions to existing framework agreements for regular heavy lift assistance for German shipyards at Flensburg (FSG Shipbuilders) and Emden (TNSW).

Asian Hercules II reached Bull Arm on May 17, following the arrival of the FPSO newbuild from Daewoo, Korea. The sheerlegs carried out its 20 heavy lifts within a one-month visit.

The first lifting assignment involved the 285-ton tensioner connector. This module was picked up from the quay and partially lowered into the FPSO's turret.

Some lifts during the visit were more challenging, with several modules of unusually large dimensions. One unit — the 2,200 ton separation/HP compression module, was 148 x 82 x 66 ft. (45 x 25 x 20 m).

Careful planning was also essential for the lift of the 600-ton flare tower, which has a height of 328 ft. (100 m). The tower was installed in the vertical position on its support frame, 85 ft. (26 m) above the water line. Asian Hercules II picked up the tower in the horizontal position, using a three-hook lifting arrangement. The tower was rotated through 90 degrees into the upright

position; two A-frame hooks were then disconnected, using the hooks differentially. Two A-frame hooks were then disconnected, and the third was used to lift the tower to its installation height.

The program also included the lift and installation of the 1,050 tons upper turret section, a 1,400 tons generator/WHRU module, a produced water/glycol unit, and a 1,857 tons separation/LP compression module.

Asian Hercules II returned to Rotterdam in June, but left again early July to call at Aker Stord, Norway, to lift modules for the Snorre B semi-submersible production vessel. The heaviest lift here involved the 1,040 tons lower section of Snorre B's ram rig. A second visit is planned, to install a series of heavy modules. The semi-submersible is due for installation in the Snorre Field next year. Onshore fabrication of the hull began in May of last year, with fabrication of the topsides under way during the following month. Load-out and float-off of the Snorre B's steel hull has been scheduled for September of this year, allowing hook-

ANCHORS CHAINS



Tel.: +31 (0)10 429 2222
Fax: +31 (0)10 429 6459
gjw@wortelboer.nl
www.wortelboer.nl

up of topsides/hull to take place at Aker Stord, at the end of the year. Towout to location is expected in May 2001. Smit Transport & Heavy Lift has been awarded the contract for the hull load-out and float-off. This structure, a four-column stabilized floater in a ring pontoon configuration, is now under construction at the Cadiz yard of Dragados Offshore.

STRONGER REPAIRS FASTER, EASIER

Unique epoxy resin system bonds to almost anything—produces proven, long lasting repairs with outstanding impact strength, tensile strength, and abrasion resistance.

- Repairs everything from pinholes and ruptures to complete breaks in pipes, pumps, ducts, tanks, valves, flanges, joints, and machinery casings, including equipment carrying water, low-pressure steam, gases, gasoline, oil, alcohol, and caustics
- Bonds tenaciously to most surfaces including steel, plastic, fiberglass composites, ceramic and wood



- STANDARD RESIN** for small holes/cracks (large holes/cracks with reinforcement)
- RED PUTTY** for medium to large holes, cracks and other defects
- STEEL PUTTY** for steel-like repairs on metal—can be drilled, tapped, machined
- SEALER** for small holes and cracks
- LEVELING COMPOUND** for corroded surfaces
- UNDERWATER PUTTY** for repairs in dry, moist, or submerged conditions

For detailed literature contact:
Ferro Corporation
Liquid Coatings and Dispersions Division
1301 N. Flora St., Plymouth, IN 46563
Tel: 219-935-5131 • Fax: 219-935-5278



Circle 241 on Reader Service Card

ANCHORS

ANCHOR MARINE

CHAINS

LARGEST INVENTORY OF NEW & USED IN THE U.S.A.

FAX: 713/644-1185
WATTS: 800/233-8014
PHONE: 713/644-1183

P.O. BOX 58645
HOUSTON, TX 77258

ALL TYPE ANCHORS & CHAIN ABS, LLOYDS GRADE 2, 3, K-4 CHAIN & FITTINGS

www.anchormarinehouston.com
gabriel@anchormarinehouston.com

Circle 206 on Reader Service Card

Naval Architecture & Marine Engineering

Latest Developments in Engine Room Simulators

Transas Marine has released a new simulator product, which is a stand-alone Engine Room simulator, ERS Solo. This simulator broadens the company's existing product range of Engine

Room simulators, which includes the PC-based ERS 2000 and the ERS 3000, which is fitted with real engine control room panels for monitoring and control of engine room machinery. The ERS

Solo possesses all the functionality of ERS 2000, other than its online Instructor functions. With the ERS Solo simulator, the Instructor-generated tasks are performed in off-line mode. The main



simulated machinery includes the ship's diesel propulsion power plant, with models for two-stroke and four-stroke diesel engines, an electric power plant and a number of auxiliary systems. The main purpose of this new simulator development from Transas is to provide a cost-effective but efficient instrument suitable for both preliminary and knowledge refreshment training of Engine Room watch-keeping personnel. ERS Solo can be run on Intel Pentium - II - 400 equipped with a 17-in. or higher true-color monitor with a resolution of 1,280 x 1,024 pixels.

A new set of dedicated hardware for the ERS series has already been designed and was made available during Summer 2000. Due to increased demand for Engine Room simulator technologies, the range of software functions for ERS systems has also been expanded. A new version of the ERS simulator is already approaching the final stages of development and will be presented to end - users in the near future. The new features of this upgraded ERS include a Distillation Plant system simulator, which has already been added to the existing functionality, a Fire Extinguishing alarm system, CO2 Extinguishing system, as well as a Foam and Sea Water Extinguishing system, all of which are currently under development.

Circle 32 on Reader Service Card

ABS Signs MOU With MSC

American Bureau of Shipping has signed a Memorandum of Understanding (MOU) with Military Sealift Command (MSC) of the U.S. Navy. The document outlines and formalizes the processes and procedures used in the survey and classification of all MSC U.S. Government-owned vessels.

Totaling more than 100 vessels, the MSC fleet is composed of non-combatant vessels such as tankers and cargo ships that support sealift, fleet and special mission operations of the U.S. Navy. All MSC public vessels will be classed in accordance to ABS Rules and, additionally, ABS may act on behalf of the United States Coast Guard (USCG) as their agent to conduct ship inspections when appropriate.

Circle 18 on Reader Service Card



HEARD THE WORLD OVER SINCE 1929

**IMO/ COAST GUARD CERTIFIED
SOUND SIGNAL SYSTEMS
CUSTOM DESIGNED SYSTEMS
MADE FOR ANY SIZE VESSELS**

- Work Boats
- Passenger Ferries
- Deep Sea Vessels
- Cruise Ships

Over 150 Models

- Air Horns
- Enclosed & Heated Air Horns
- Self-contained Air Horns
- Electric Piston Horns
- Controls & Accessories
- Engine Room & Fire Alarm Signals
- Fog, Bell & Gong Systems



DISTINCTION • SAFETY • RELIABILITY

AIRCHIME MANUFACTURING COMPANY

5487-267 Street, Gloucester Industrial Estates
Langley, B.C. Canada V4W 3S8
Phone: 604-857-2110 Fax: 604-857-2120
Internet Site: <http://www.airchime.bc.ca>

Circle 203 on Reader Service Card

TIN - FREE ANTIFOULING



SEA-NINE®
ANTIFOULING AGENT

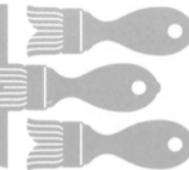

*More and more new generation
tin-free coatings will feature
Environmental acceptability
AND Performance*

*The best ones will be based
on SEA-NINE® antifouling agent
from Rohm and Haas*

Discover all about SEA-NINE®: www.seanine.com



Circle 303 on Reader Service Card

Seven Seas gives you the choice...

*satellite telephone service -
where you want it, when you want it.*



Oceancell

*Seven Seas
Communications
offers you cost
effective satellite
telephone service
where you want it
and when you want it*

*You have the choice
of voice, data, fax
and dispatch services
regionally or globally
depending on what
you need.*

INMARSAT • OCEANCELL • GLOBALSTAR

Seven Seas
Communications, Inc.

STRATOS

Ft. Lauderdale: 954.761.7671,
800.566.9600
Seattle: 206.633.5888 • 800.250.8962
Houston: 409.271.1177
Washington, DC: 301.987.2213
Internet: www.sevenseascom.com

www.stratos.ca

...you make the call

Circle 289 on Reader Service Card

The crewmember you always wanted



Since their introduction in 1982, ComNav Autopilots have gained a reputation for top performance and reliability in any sea and weather conditions. ComNav Marine has a broad line of autopilots suitable for all types of vessels.

2001 Autopilot

- Water resistant Control Head
- Three "Turn" functions
- Automatic trim
- Two remote ports built-in
- Two navigation ports for dual input of NMEA information
- Two heading outputs
- Selectable steering parameters
- Optional rudder angle indicator, up to 4 stations
- 3 year Extended Warrantee

ComNav

ComNav Marine Ltd.
Suite 15, 13511 Crestwood Place, Richmond, BC V6V 2G1
Telephone: (604) 207-1600 Fax: (604) 207-8008
www.comnavmarine.com

Circle 239 on Reader Service Card

NAVIGATIONAL PILE

Plastic Pilings Inc.



Cut Life-Cycle Costs

Plastic Pilings, Inc. (PPI) is a world pioneer in the design, development, and manufacture of navigational marker pilings, fender pilings and load bearing pilings, camels and marine lumber derived from "waste stream" recycled plastics. PPI's patented process includes encapsulating a structural steel core or a Vinylester composite fiberglass structural tubing in plastic. Pilings are not affected by sea water, will not corrode, not subject to dry rot, and are immune to marine borers.

Plastic Pilings, Inc.
Corporate Office
Rialto, CA USA
Phone: (909) 874-4080
Fax: (909) 874-4880
www.plasticpilings.com

U.S. Navy Keeps Ship-Shape With Software

The Naval Surface Warfare Center uses Adams software to simulate USN ship hull and deck equipment. The technology is used for conceptualization and design-for-manufacturability simulations. As a result, design cycles have been slashed by 50%.

Hull and deck machinery equipment — such as watertight closures, cargo/weapons elevators, embarkation equipment, cranes, boat handling equipment, and habitability — is an integral part of a U.S. Navy ship mission. Whether moving ammunition or providing helicopter access, these systems must be fully operational when called upon. In addition, they must be safe to operate, maintainable by the ship crew, and affordable to the Navy throughout the equipment lifecycle.

Hull and deck machinery equipment is a responsibility of the Naval Surface Warfare Center, Carderock Division (NSWCCD) in Philadelphia, Pa. NSWCCD is an engineering field activity under the Naval Sea Systems Command (NAVSEA). In this capacity, they provide research and development, test and evaluation, fleet support, and in-service engineering for surface and undersea vehicle hull, mechanical, and electrical

(HM&E) systems, and propulsors. In addition to the U.S. Navy, support is also provided to the Maritime Administration and maritime industry.

Ralph Tursi, mechanical engineer, supervises the mechanical computer-aided Engineering (MCAE) section of the NSWCCD Hull and Deck Machinery Department. His team plays a vital role in the design of this equipment for new construction ships, as well as design improvements for in-service craft. In this role, Tursi and his team are faced with several engineering challenges. Says Tursi, "First, we must take into account that the shipboard environment is typically harsh and promotes corrosion. As a result, we must ensure that shipboard designs are reliable and able to withstand the unique elements encountered onboard ship."

Other important design considerations exist for Navy shipboard equipment. Tursi explains, "In today's 21st century

Navy, our ships feature an elite, highly trained, professional crew. These crews must rely on extensive automation. The ship and crew need to focus on the mission at hand, with less time available to devote to equipment maintenance. In addition, the demographics of the typical Navy crew have changed, with significantly more women than in the past. As a result, habitability design specifications must also accommodate the female population. We must incorporate these human factors into our designs accordingly."

Since ships are fighting machines, the equipment must withstand military requirements. Tursi adds, "This is an important distinction between Navy and commercial vessels. The commercial industry is certainly driving many of the latest technological innovations. As a result, the Navy typically looks to indus-

(Continued on page 82)

Products & Services

Rolls-Royce Leads The Way

With its latest cable handling system, Rolls-Royce offers a state-of-the-art solution for deep sea cable handling in the offshore and marine market. Designed for safe and fast deployment and recovery of seabed cables, including seismic systems and fiber optic cables, are the main drivers. The present system is prepared for seabed operations in 3,000 m of water with a safe working load of 40 tons, and a vessel speed of six knots.

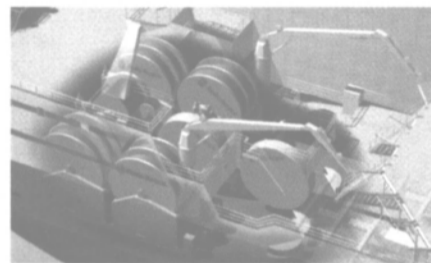

Different modules can be combined with advanced spooling devices and storage units in a high capacity cable handling and storage system. In-house developed software for control and synchronization of the traction unit and the winches is available. This software, in combination with the vessel's positioning system or alternatively seabed sensors, allows for accurate deployment control of the cables where accuracy is a must.

Circle 94 on Reader Service Card

New High-Strength, Low-Weight Winchline

After extensive market research Lankhorst Touwfabrieken by developed a new winch line. The company's winch line, introduced on the market in 1997, is said to exhibit the same advantages as the existing winch lines. It is designed to be strong, compact, round, it also offers a weight reduction of 20 to 25 percent, does not absorb any



Atlantic Pioneer, the first in a 17,800-dwt series container-friendly multipurpose dry cargo ships built by a Chinese shipyard for Intership Navigation and feature MacGregor cranes.

MacGregor Wins Big In China

In the first six months of the year, MacGregor Cranes has secured orders for 77 cranes for ships to be built in China, with a cumulative value of more than \$20 million. The largest order of the recent influx of contracts from the world's third largest shipbuilding nation is for 24 MacGregor-Hagglunds GL4028-2 cranes for a series of six geared 52,300-dwt bulk carriers, being built at the Jing Jiang shipyard for U.K.-based Greek owner Victoria Steamship.

Another order is for a two-ship series building for Intership Navigation, which has ordered two pairs of

GL4528/4032-2 cranes for two ships in a continuing series of 17,800-dwt container-friendly multipurpose cargo vessels, and two four-crane shipsets of GL4026-2/3226 grab versions for a further series of 35,000-dwt container-friendly bulkers. MacGregor is a global market leader in shipboard cargo care products, including hatch covers, cranes, RoRo equipment, elevators and escalators, galleys, cargo securing systems and refrigerated cargo handling systems. Its annual turnover is \$400 million.

Circle 97 on Reader Service Card

JUNIPER

loves it when
a plan comes together...

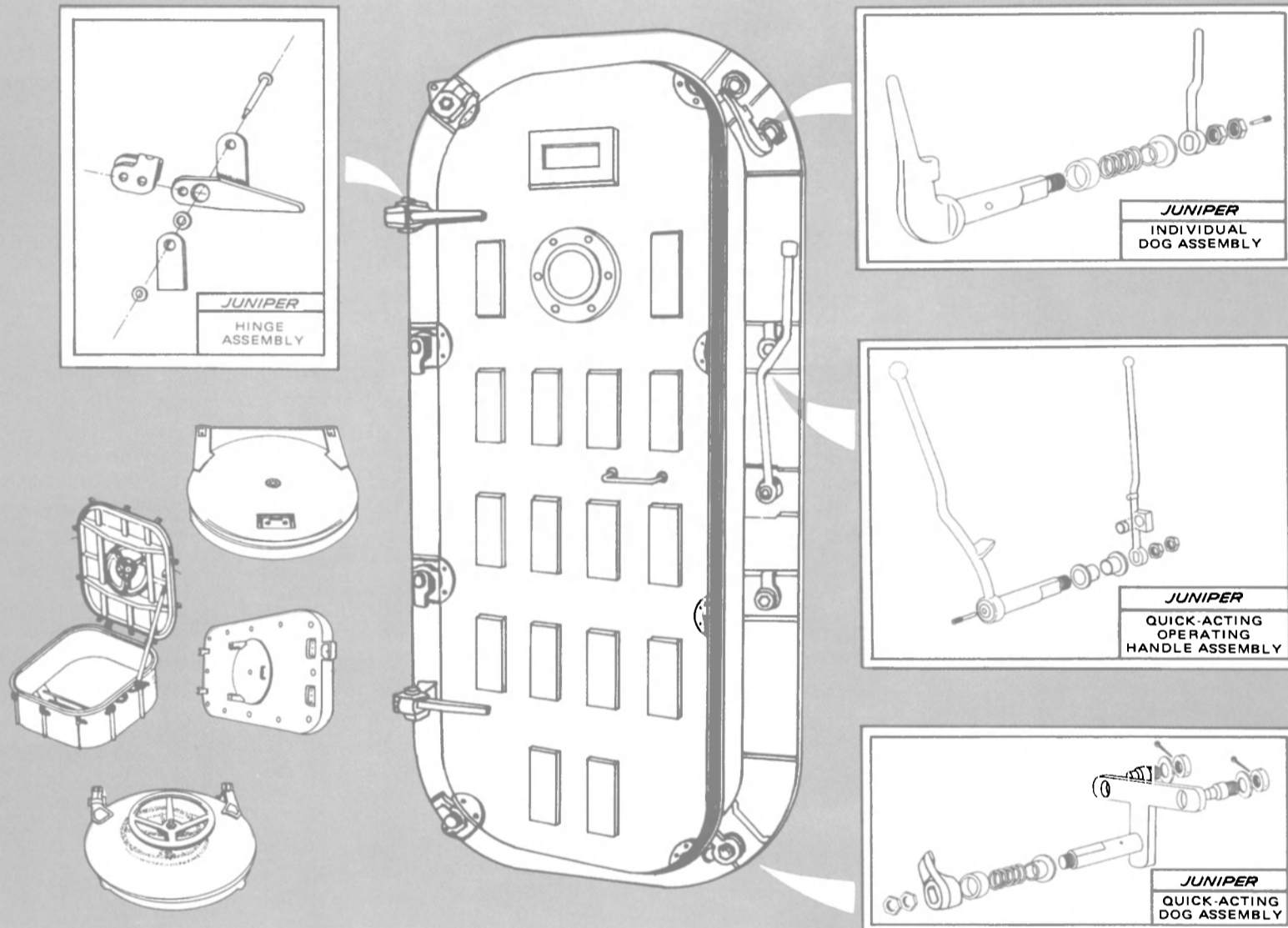

Largest inventory in the country -

From individual components to completely assembled
Navy Standard doors, hatches and scuttles.

- dogging assemblies ■ hinge assemblies ■ drop bolt assemblies ■ bushings
- springs ■ packing plungers ■ studs ■ handwheels ■ spindles
- ballistic parts ■ wedges ■ gaskets ■ con rods & collars

JUNIPER INDUSTRIES INC.

72-15 Metropolitan Ave., Middle Village, N.Y. 11379

Telephone: 800-221-4664 Fax: 718-326-3786

www.juniperind.com

E-mail: marinesales@juniperind.com



Deck Machinery & Cargo Handling Equipment

water and is fully floating. The solution was found in a new construction combined with improved high tenacity TIPTO-yarns. This new rope, marketed under the name TIPTO-WINCH LINE is built in a seven-strand wire lay construction with jacket, which combines high strength with a compact shape and low elongation properties. The jacket, made out of heavy abrasion resistant yarns, protects the seven-strand core, being the strength member, against abrasion. The jacket does not contribute the rope's strength, so external abrasion of the jacket does not mean less strength.

Circle 98 on Reader Service Card

Propane Powered Cargo Movers In LA Port

Moving cargo around the Port of Los Angeles is now aided by five LPG-powered "yard hustlers," which were officially entered into service at the Evergreen America Corp. container terminal, operated by Marine Terminals Corp. (MTC). The low-emission yard hustlers are capable of moving 55,000 pounds of cargo around the terminal and railyards. They are reportedly the first of their kind for any port in the U.S. Each unit cost \$70,000, with part paid for MTC by a special program in California which encourages the acquisition of equipment with lower emissions.

Drew Marine Distributes

Henry Diplomatic Marine Products

The Drew Marine Division of Ashland Specialty Chemical Co. has entered into a distribution alliance with the Diplomatic Marine Div. of the Henry Co. which gives Drew rights to distribute Henry Diplomatic Marine's full line of hatch cover sealants and sealant systems. In addition to RAM-NEK Heavy Duty Marine Tape, recognized as a premium hatch cover sealing tape for severe-weather protections, as well as a line of competitively priced products for less challenging conditions. The unique new RAM-WRAP pipe repair system is used for making fast, temporary or permanent emergency repairs.

Circle 95 on Reader Service Card

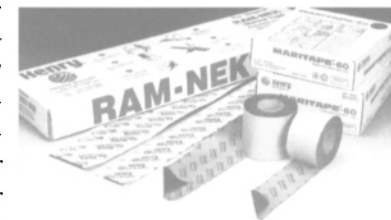

Pacific Coast To Supply For AMCV

Pacific Coast Marine Industries was selected earlier this year by Litton Ingalls Shipbuilding to provide the exterior doors and windows for the United States Lines cruise vessels currently under construction for parent company American Classic Voyages (AMCV). The contract calls for the supply of more than 1,200 doors for the private verandas and 600 windows, both of which will be of the heavy-duty clamp-in type.

Circle 102 on Reader Service Card

E-Crane's 1500 Series

There are three reasons Wayne B. Smith, Inc. chose E-Crane's 1500 Series for off-loading material from barges on the Mississippi: ease of operation, efficiency, and operator friendliness. The specific E-Crane attributes important to them include a lifting capacity of more than 16 tons, with a free-standing pedestal mount, and productivity that exceeds 1000 tons/hour. In addition, E-Crane offers new applications that have allowed Wayne B. Smith, Inc. to offer more material handling services to their customers.

Circle 104 on Reader Service Card



Measurement Technology Launches New Products

Measurement Technology Northwest has developed two new line control instruments for use by marine workboats, oil rigs and research vessel, products that are specifically engineered to withstand the rigors of the marine environment. The instruments, LCI-90 and LCI-100, have already been implemented in the oil and gas industry through Houston Scientific International, a manufacturer of physical measuring devices.

LCI-90 is a rugged winch line parameter display and controller built for environmentally demanding applications. Tension, payout and line speed are displayed on a high performance electro-luminescent display for excellent readability in all light conditions. The 12-gage 316 stainless steel front panel and fully sealed pushbuttons make it tough enough for on-deck appli-

BAIER MARINE HATCHES...

THE STRONGEST HATCH TO EVER HIT THE DECK.

Cast Galvanized Steel • Aluminum • Stainless Steel • Bronze



Hinged Flush Hatch

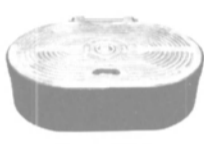

Coaming Hatch (2" to 36" Heights)



Built-in T-handle Hatch

- We stock a huge inventory with same day shipping.
- Trusted in the Marine Industry for 53 years.

BAIER

Company, Inc.

FOR A FREE CATALOG CALL 1-800-455-3917 or visit our website at www.baierhatch.com

16901 WOOD-RED ROAD, WOODINVILLE, WA 98072

Phone: (425) 481-5019 • Fax: (425) 488-2424 • email: sales@baierhatch.com

Circle 212 on Reader Service Card

DON'T WORRY ...BE THIRSTY!

All the dependable, pure water you need...AT A PRICE YOU CAN AFFORD NOW! IF ...you let us install what we think are the world's best Watermakers. FCI Dolphin, Neptune or Posidon Commercial series Reverse Osmosis units that

• Produce 200 to 25,000* gallons per day • Feature comprehensive digital monitoring for water quality, temperature, operating pressures, salinity control, maintenance scheduling with superior vessels & pumps/motors • Use our exclusive fresh water flush to extend membrane life • Have an extra quiet, 316SS pulsation dampened high pressure pump that runs lower than 50% of rated output on most commercial units • Over 2006 units installed since 1983

"The Pure Water Solution"

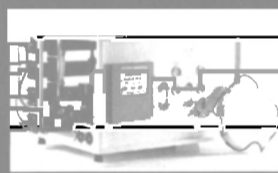

REVERSE OSMOSIS OF SOUTH FLORIDA, INC.

1-800-255-8115

(954) 462-4114

FAX 1-954-467-6080

E-mail:

rosmosis@shadow.net

Circle 301 on Reader Service Card

ARE YOU
OUT OF THE LOOP?

If you're not receiving the industry's best weekly newspaper, you may be the last to know!

• TOP LEGAL AND FINANCIAL NEWS
• DISTRIBUTED TO LEGAL AND FINANCIAL EXECUTIVES THROUGHOUT THE INDUSTRY

Maritime Week

visit us at marinelink.com

Circle 280 on Reader Service Card

cations. LCI-100 is a multi-purpose instrument designed for good readability in all conditions. It includes a rugged electro-luminescent display for wide angle readability in any lighting condition. The 316 stainless steel and sealed tactile push buttons are designed for wet and corrosive environments. The large number of I/O channels and serial networking capability provide flexibility in line monitoring, weighing or SCADA applications.

Circle 93 on Reader Service Card

MacGregor Gives Oriana A Lift

The larger sistership to the 69,153-gt Oriana, Aurora reportedly includes "evolutionary design modifications." MacGregor previously supplied elevators to other Meyer Werft newbuildings, but this is the first time the company has provided provisions stores to the German yard. Aurora's elevator dimensions deemed a supply of 10 passenger elevators and nine service elevators - 18 of which boast KONE MR-26 machinery and KONE TMS 600 controllers, while the remainder is hydraulically operated. Corresponding operating heights are 82 ft. (25.1 m) and 64 ft. (19.6 m), and weigh 2,000 kg.

Provisions stores within the vessel comprise 37 rooms totaling a floor area of 1,578 sq. m; including eight refrigerated stores measuring 363 sq. m rated to -25 degrees C and 14 chilled rooms at various temperatures measuring 653 sq. m.

MacGregor Extends Capabilities With Atlas

The MacGregor Group has expanded its horizons within its passenger ship portfolio with the acquisition of Miami-based cruise ship galley technology specialist Atlas Marine Services. Subsequent to its attainment last year of French galley specialist Tanel International, MacGregor has been proactive in seeking to extend the scope of its galley resources, which ultimately led to the acquisition of Atlas this past June. A custom metal fabricator specializing in the modernization of galleys onboard cruise ships and yachts, Atlas has dedicated experience in the area of provisions stores and refrigeration machinery.

Circle 99 on Reader Service Card

OSL, Philadelphia Gear Form Alliance

OSL Offshore Systems & Deck Machinery, LLC has formed a business alliance to manufacture and supply turnkey Rack and Pinion Electric driven Jacking Systems for offshore drilling and production rigs. The alliance of OSL Offshore Systems & Deck Machin-

ery, LLC and Philadelphia Gear Corporation forms a unique organization bringing large mechanical drive automation systems, integrated PLC controls, electrical and hydraulic power from each of the world wide suppliers with a focus on the supply of critical service in the operation of offshore drilling and production vessels.

This alliance brings to the offshore

industry a state-of-the-art design with a single source provider for the shipbuilder and owner.

Doug Hines, OSL president, said: "We are very pleased to announce the formation of this alliance in the continued commitment of OSL to the offshore industry in the supply of technically superior systems. This alliance brings together key companies as a sin-

gle source supplier with the ability to design, manufacture, install, and commission the complete system.

By combining our new load sharing electric drive subsystem with the large capacity pre-design mechanical gear equipment of Philadelphia Gear we bring to the industry a capability that has not yet been available."

Circle 100 on Reader Service Card

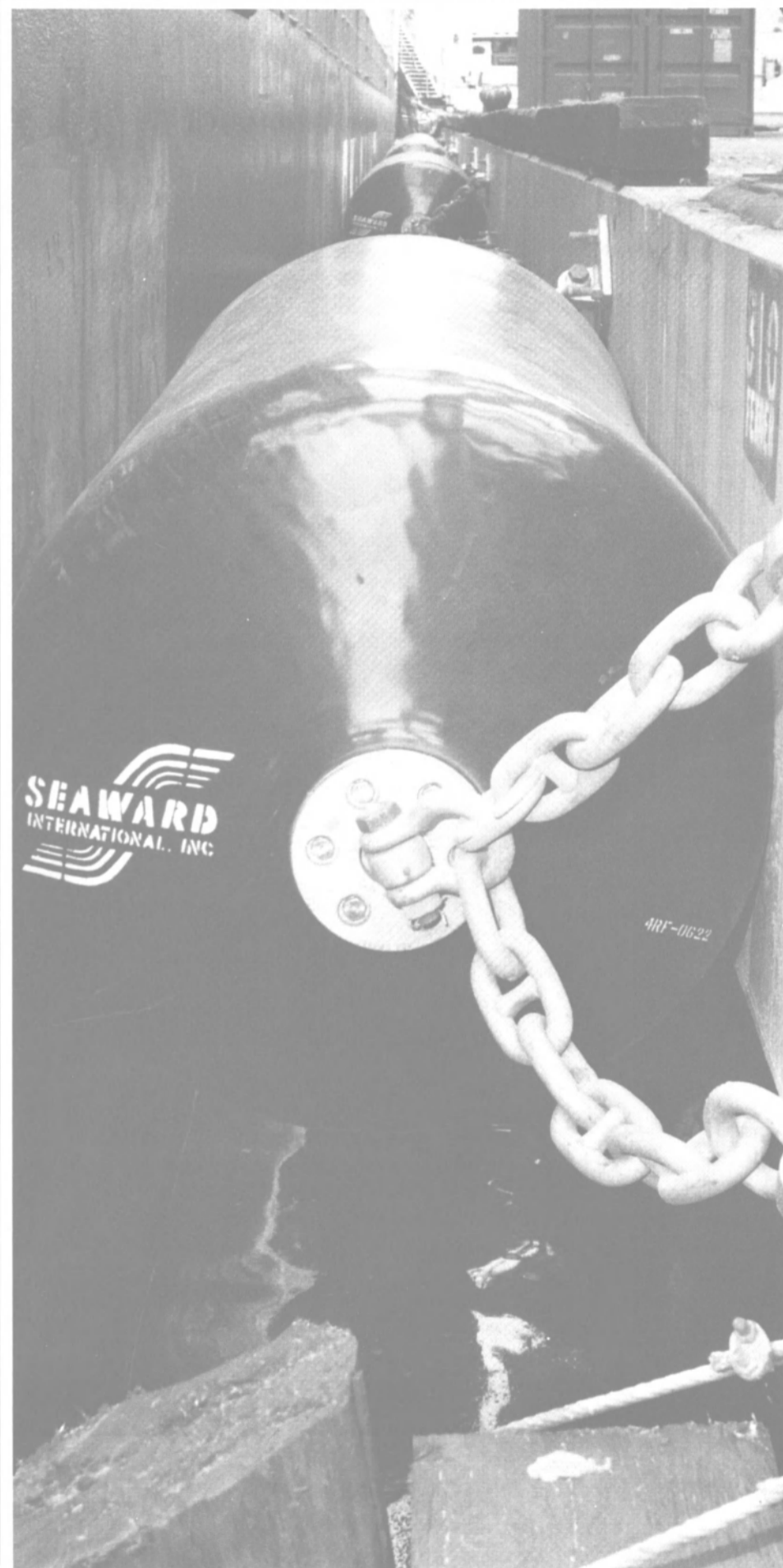

**YOU'D BE
HARD-PRESSED
TO FIND A
BETTER
FENDER.
REALLY
HARD-PRESSED.**

Large or small, floating or fixed, Seaward SEA GUARD® fenders cover you from the tropics to the arctic. Seaward International brings to fender technology the same rigorous quality control and attention to detail we put into all our marine products. From the 2'x4' to the tanker-scaled 12'x24', all our fenders meet the most stringent quality and performance standards.

The SEA GUARD fender combines quality assurance standards with new elastomer technologies such as a reinforced skin, making it the answer to most fender system requirements.

The first of its kind 20 years ago, the Seaward foam-filled fender maintains its record of reliability. And we continue to develop and supply the protective marine technologies that keep you on course. All our products tell the same story: Seaward is committed to safeguarding your peace of mind.

Structures, ships, environments, budgets: We protect it all.



3470 Martinsburg Pike, P.O. Box 98
Clearbrook, VA 22624-0098 USA
1-800-828-5360 (540) 667-5191
Fax: (540) 667-7987
www.seaward.com

SEA GUARD® is a registered trademark of the Chem-Ray-SEAGUARD Corporation. Used under license by SEAWARD International, Inc.

Mackay Opens New Depot

Mackay Marine opened its latest depot in Charleston, S.C., on May 1. "Mackay's active presence in Charleston provides our current and future customers with consistent and dependable Mackay service at all major ports on the East Coast," said **Scott Thiemens**, Mackay's Southeast U.S. and Caribbean Regional manager.

Charleston is the fourth largest container port in the U.S., and effectively fills in the Mackay Marine customer service gap that

had existed between Jacksonville, Fla. and Norfolk, Va.

Circle 96 on Reader Service Card

Saab Marine Group Forms Single Solution

Saab Marine Electronics has formed a new group of companies in order to supply the marine market with a total concept for modern applications.

During a short period of time, Saab Marine Electronics has acquired the share holding majority in three companies with complementary high performance equipment within ship automation, tank cleaning and ballast and bunker tank monitoring.

Circle 103 on Reader Service Card

Furuno Appoints Thompson

Furuno U.S.A. has elected **Roy Thompson** as manager of its newly formed Special Product & Fisheries Group.

Thompson, who previously served as the company's marketing manager, will be responsible for assisting in the research and development of fishing products, analyzing trends and creating new marketing strategies for the commercial fishing sector.

GE Elects Douglas To Marketing/Sales Director

GE Marine Engines has appointed **Richard K. Douglas** as director, Marketing and Sales. Douglas will lead the marketing and sales effort for GE's full line of LM marine gas turbines and main reduction gears. Prior to joining GE after retiring from the U.S. Army, he served as GE Aircraft Engines' Asia Regional Black Belt for Six Sigma in Tokyo, Japan. Douglas holds an M.P.A. from Harvard, and a B.S. degree from the U.S. Military Academy, West Point, N.Y.

Furuno Releases New NT Versions Of Chart Plotters

Furuno has introduced a new option to its GP 1650 and GP 1850 chart plotters — C-MapNT cartography. Developed for both Furuno CDC and Navionics® charts, Furuno is offering two versions of the GP1650 and the GP1850 series — one running C-MapNT and Furuno CDC chart cards — the other featuring Navionics and Furuno CDC chart cards.

Circle 7 on Reader Service Card

LR Appoints Waryas

Lloyd's Register Americas (LR) has elected **Edward A. Waryas** as vice president, Marine Marketing. Waryas will focus on U.S.-based customers, while continuing to expand LR's efforts within South America. Waryas previously held positions at Newport News Shipbuilding, MAN B&W Diesel and Mobil Shipping & Transportation.

DuPont Acquires Brookdale

DuPont Canada Inc. has acquired a 51 percent share in Brookdale International Systems Inc., the Vancouver-based manufacturer of the Emergency Escape Smoke Hood. After several months of negotiations, an agreement was reached between the two companies in July. **Ward Metzler** of DuPont will serve as Brookdale's president.

Circle 35 on Reader Service Card

Seabulk Branches Out

Seabulk Systems has opened a new office in Montreal to handle transshipment opportunities on the U.S. and Canadian East Coast. A new-patented Capesize vessel unloader (SCU) will be used to unload Cape bulkers and a unique 10,000dwt self-unloader will be used for loading into Panamax/Cape ships.

In addition, Captain **John D. Pace** has been appointed vice president, Marine Operations to manage Seabulk's Montreal operations.

GE Gear Plant Receives USN Theater Surface Team Award

GE Marine Engines' Lynn, Mass. Gear Plant recently received the U.S. Navy's Theater Surface Combatant Team Award for Excellence for the prompt effort performed on the main reduction gear of the USS Decatur DDG 73 destroyer. The award was presented to GE in July by U.S. Navy Capt. **Fred Parker**, AEGIS Shipbuilding program manager.

Boatrac To Develop Info System For Seabulk Offshore

Boatrac has reached an agreement to develop an integrated information management system for the Seabulk Offshore Gulf of Mexico workboat fleet. The agreement calls for an information system that allows for the crew to enter data directly into a database resident onboard the vessels.

Circle 26 on Reader Service Card

Bollinger Delivers 1,734-ft. Worth Of Barge

Bollinger delivered seven barges totaling 1,734 ft. (528.5 m). The workscope included four double hull barges delivered to PCS Phosphate; a double skin barge to Harbor Fuel Service in Puerto Rico; and a pair of split hull dumps scows, which went to Donjon Marine of Hillside, N.J. Each of the four barges built for PCS measure 260 x 14 ft. (79.2 x 4.2 m) with a 52-ft. (15.8 m) beam. The covered bulk hopper barges can carry 3,000 metric tons each of phosphate rock.

Circle 10 on Reader Service Card

No 1 in World wide trading in second-hand and new maritime/offshore equipment

- Lifeboats—totally enclosed / partially enclosed / open
- Tenders
- Mob.-Boats
- Work Boats
- Rescue Boats
- Fast Rescue Boats
- Davits - ships and rig davits / single arm / liferaft davits
- Liferafts
- Immersion Suits
- Deck Cranes
- Rig Cranes
- Helicopter Decks
- Winches -diesel / hydr. / electric / air
- Capstans
- Hydraulic Power Packs
- Anchors • Chains
- Reverse Osmosis Plants
- Sewage Treatment Plants
- Generator Sets
- Air compressors
- Azimuthing and tunnel thrusters
- Accommodation Modules
- Firefighting systems
- Drilling equipment
- Various Maritime / Offshore Equipment

Norwegian Maritime Equipment AS sells, buys and negotiates second-hand, reconditioned and new equipment. Delivered with documentation,

Upon request we will send you an offer with technical specifications and prices.

NORWEGIAN
MARITIME EQUIPMENT

P.O. Box 244, 5480 Husnes, Norway
Tlf +47 53 47 95 00
Fax +47 53 47 34 99
Internet: <http://www.nme.no>
E-mail: nme@nme.no

Circle 345 on Reader Service Card

The LEADER in Maritime Communications



The US Military has unique requirements for telecommunications services and Maritime Telecommunications Network meets their needs. MTN provides dedicated private networks to the US Navy from nuclear aircraft carriers to supply ships.

MTN currently supports four government contracts: two as a prime contractor and two as subcontractor

MTN has strategically positioned itself to supply both tactical and non-tactical communications services to the Navy by utilizing commercial off-the shelf (COTS) technology and services.

This affords rapid and inexpensive implementation of new services. Because of this pioneering effort, MTN provides communications services to the Government that save money and do not sacrifice quality.

If your network needs the security and reliability demanded by the US Navy, call the Leader in Maritime Communications.

MTN
MARITIME TELECOMMUNICATIONS NETWORK
973.882.4185 • mtn_info@mtnsat.com

Circle 242 on Reader Service Card

Art Anderson Associates Adds To Marine Engineering Division

Art Anderson Associates has expanded its marine engineering division with the addition of **Joseph Payne**, P.E. as a senior electrical/project engineer. Payne is a registered Professional Engineer with 17 years of marine electrical operations and engineering expertise, involving casino vessels, offshore oil rigs, ocean tugs, dynamic positioning vessels, and diesel-electric propulsion.

Crowley Promotes Two To Southern Cal Harbor Services

Crowley Marine Services (CMS) has promoted **Laura Kovary** to senior account executive, and **Mike Gasparo** to manager of Customer Service for the company's harbor services operation in Southern California.

Southwest Wire And Ocean Supply Join Forces

Southwest Wire Rope and Ocean Supply have teamed up to form Southwest Synthetic Systems/Ocean Supply, focusing on synthetic rope for the offshore drilling and marine industry. The new alliance will also concentrate on flat web nylon and polyester round slings for the industrial overhead lifting markets. The new company has also been designated as a distributor for the Randers Ropeworks product line.

Circle 36 on Reader Service Card

Sales Director At Servomex

Servomex Group has appointed Dr. **Sam Langridge** as sales director, with global responsibility for sales operations. Dr. Langridge, who returns to Servomex after more than nine years developing major sales and business development initiatives for other companies, was managing director of the Far East operations of H+B in Singapore from 1992 through 1995. His most recent appointment was a business development director of international engineering group, Set Point Technology.

Empire WaterLink Offers Airport Transport Alternative

In order to ease the inconvenience of the New York-Metro area's congested roadways due to an increased passenger base, Empire WaterLink (Empire) has leased a building located in downtown South Amboy, N.J. to handle the expansion of its planned fleet of high-speed intermodal ferry operations for airport passengers and parcel airfreight throughout the tri-state area. The new high-speed low-wake ferries, each with a five-member crew, are capable of carrying 300 passengers plus luggage. In due time, the vessels will operate on an hourly basis to John F. Kennedy International Airport (JFK) from each terminal — seven days a week, 17 hours a day.

Empire predicts that by next year a scheduled service will operate out of South Amboy at a temporary site, serving several New Jersey counties.

Stolt-Nielsen, Seatrans Collaborate On GOM Service

Stolt-Nielsen Transportation Group and Seatrans Ermefer Tankers have established a co-service from the U.S. Gulf to the Mediterranean and Black Seas to carry bulk liquids. The new service will provide at least two sailings a

month from the U.S. Gulf to both Seas.

ASRY Appoints Thornton

ASRYMAR's London sales team has elected **Peter Thornton** as its new sales and marketing director. He will work to expand the company's marketing and sales operations in the U.K., Benelux and Switzerland.

Solutions to your Bolting Problems!

Superbolt® Tensioners

- Fast
- Safe
- Easy

How They Work

The hardened washer is installed first to protect the joint surface. The Torquenut™ is spun on hand tight, for positioning. Easy turn jackbolts "push" the nut body up, tightening the existing bolt or stud in pure tension. Tremendous clamping force is generated on the joint.

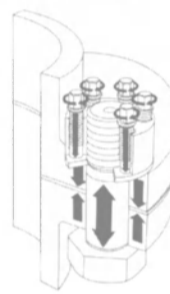

- Eliminates hazardous and time consuming bolting methods
- Only hand tools required
- Fast - saves man hours / down time
- Reduce access requirements
- No thread galling

Proven time and time again in the field

SUPERBOLT®

PO Box 683 • Carnegie, PA 15106
1-800-345-BOLT • 412-279-1149 outside US
FAX 412-279-1185 • www.superbolt.com

Call for your free catalog and video!

Circle 314 on Reader Service Card

A tradition of quality

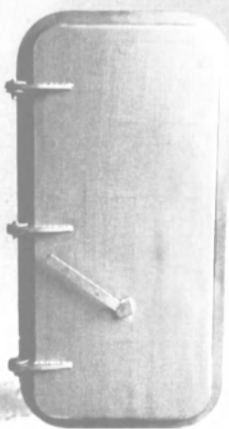

Bulkhead door (front view)

Manly products are custom fabricated to a variety of standard designs and sizes, or built entirely to client specified design.

Inquire about the many special features and options, such as customized windows, out-of-square frames, hatches, manholes, doors and much more.

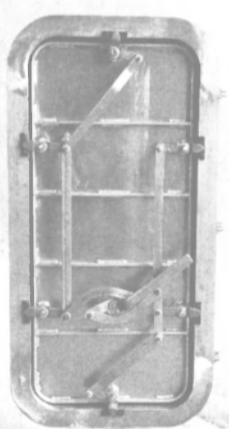

Bulkhead door (back view)

MANLY MARINE

20 Brooksbank Avenue
PO Box 86788
North Vancouver, BC
Canada V7L 4L3

Phone: (604) 984-4635
Fax: (604) 983-2713
email: info@manly.com
www.manly.com

Circle 272 on Reader Service Card

Finally, a fire retardant FRP with unmatched processability,

Finally, there's a fire retardant, low smoke/low smoke toxicity phenolic FRP that's processed as easily as polyester. It's called Cellobond FRP and it's processed from phenolic resins available in a wide range of viscosities for:

- Hand lay-up/spray-up*
- RTM
- Filament winding*
- SCRIMP
- Press molding
- * EM approved
- Pultrusion

Gel coated (new development) Cellobond Phenolic FRP far exceeds DOT and FAA requirements and meets all stringent European fire performance tests with ease.

The low density, high temperature resistance, low flame and low smoke/smoke toxicity properties make Cellobond the hottest new material for fire retardant applications.

Call or write today for more information.

Mektech Composites Inc.

40 Strawberry Hill Rd.
Hillsdale, NJ 07642

Tel: (201) 666-4880

Fax: (201) 666-4303

E-Mail: Mekmail@prodigy.net

www.cellobond.com

Cellobond is a registered trademark of Borden Chemical Inc

Circle 281 on Reader Service Card

Software Helps USN Save Money

(Continued from page 76)

try for technologically advanced products and equipment. However, these products in many cases necessitate modifications to withstand military requirements. This issue can make designing our equipment very challenging."

The U.S. Navy is just as demanding as any civilian or commercial customer. Says Tursi, "It is imperative that shipboard equipment be safe, reliable, and affordable throughout the life of the ship. Our primary mission as a NAVSEA activity is to support the Naval fleet. If we cannot accomplish this, the Navy will find someone else who can." Tursi and his team extensively utilize MCAE software to help them meet their objectives and customer expectations. "We use a variety of MCAE tools, such as 3D modeling, finite element analysis, and mechanical systems simulation software. Mechanical systems simulation software is probably one of our most important MCAE tools," says Tursi, "and for this we utilize the Adams product from Mechanical Dynamics, Inc. (Ann Arbor, Mich.)" Tursi's team implements Adams as both a conceptual tool and design tool. "The software allows us to demonstrate to our sponsor what a new design will look like as an end-product. Once we obtain their approval, we use the same conceptualization models and apply engineering expertise. We model the design in a CAD software, download the geometry to a finite element analysis (FEA) program, and then simulate the design in Adams to check it for real-world performance. Adams helps us conduct a complete design-for-manufacturability study prior to building any physical prototypes."

As a conceptualization tool, Adams assists Tursi and his team in creating and visualizing new ideas. "Working with Adams is a much more productive

use of our time than trying to draw manually or with a 2D system. Adams enables us to conceptualize a design quickly. The software has been a real winner with that aspect of the design cycle. For us to be able to show a non-technical person not only what our designs will look like, but how they will perform are very important. The technology helps our customer better understand the equipment and designs that we will provide." Tursi likes the ability to expand Adams models. "We can transform our conceptual designs into real engineering models. That process eliminates a lot of rework and time. We can quickly move from concepts to working models with real engineering information. The software facilitates engineering efficiency and productivity. As a result, we have reduced our design cycles by at least 50 percent."

Prior to implementing Adams, the team addressed new product designs manually. "We would typically develop 2D CAD sketches. Even when we migrated to 3D software to develop new designs," adds Tursi, "the process remained difficult because of the number of configurations we needed to show our customer. The 3D models were simply still shots.

However, with Adams as part of our toolkit, we now have the ability to show real-world equipment simulations. In addition, we are now armed with the powerful flexibility to change design configurations on the fly. We and our customers are very confident that we can develop and optimize the best possible designs."

After implementing Adams for several projects, Tursi says the Navy realized the difference in his department's ability to address new product design requirements in a much more expedient manner.

A Helping Hand In Stralsund

(Continued from page 43)

"They are essentially modern differential pulley blocks," says engineer **Hans Hozeman**, the Hydraudyne manager in charge. The platform is put into operation by 100 electric servomotors (Rexroth Indramat), five-stage planetary gearing (Lohmann + Stolterfoht) and a cable pull system with winch drums and headwheels. The steel rope runs over the massive winches that are standing on firm ground close to the platform, on the left and the right. "With this technology we can control to an accuracy of one tenth of a millimeter," explains Hozeman.

Synchronization is Vital

The precision of the Hydraudyne S&E system becomes obvious as the Baltic flows evenly and silently over the platform. A synchronized performance, because all the ship lift data and control parameters are continuously reported during immersion and converted into signals by the central computer, to ensure that the lift is lowered smoothly and evenly.

"All winch signals are converted into light signals and then fed into the control center. Control PCs process this information. The result becomes visible," comments Hozeman on the synchronization efficiency. If sensors or even a motor should fail, the system switches off immediately.

The lift stops at a depth of 2.5 meters for the scheduled leak test. The integrity of hoses and seals is checked. The sink-down recommences after half-an-hour, until the ship is afloat.

The so-called "swimming out" is handled by a tug. It pulls the ocean giant slowly out of the dock. Two special HGVs on the right and left of the lift shaft move forward with the ship at the same speed. They hold under tension the two steel cables made fast on the stern. This prevents movement of the 12,800-ton vessel.

An electronic eye at the center of the stern monitors the balancing act. The ship has scarcely reached open water before three tugs tow it to the quay. The "steamer's" superstructures will be completed there and after a total of three months' construction (commencement of assembly of the ship's hull) the ship is ready for the vast freedom of the ocean.

Since it was established on June 15, 1948 almost 1,600 ships have left the shipyard in Stralsund, and currently five or six new ones are built each year. In 1990 the company added ferries, dredgers, containerships and special-purpose vessels to its fishing trawler product range. In the middle of 1997 Hydraudyne S&E completed the Stralsund ship lift in 20 months. The company was certified to DIN ISO 9001 in 1999. The shipbuilding assembly bay was erected in 1997/98. At 98 x 354 x 243 ft. (300 x 108 x 74 m) — it is one of the largest in the world.

Last year it received the "European Structural Steel Award 1999" from the European Structural Steel Convention. Volkswerft Stralsund currently has 1,200 employees and its order books are full until 2001. A (230 m) ship will take to the water for the first time in Stralsund during mid-2001.

Circle 105 on Reader Service Card



Internationally Recognized for our versatility and commitment to quality in building a full range of vessels at competitive prices.

HIKEMETAL
PRODUCTS AND SHIPBUILDING LTD.

BOX 698, WHEATLEY, ONTARIO, CANADA N0P 2P0
Phone 519-825-4691 / Fax 519-825-7572
Email: hike@netcore.ca

BUILDERS OF:

- PATROL BOATS
- CREW BOATS / SUPPLY VESSELS
- PASSENGER FERRIES & SIGHTSEEING BOATS OF ALL TYPES
- CAR FERRIES
- FISHING VESSELS
- RESEARCH VESSELS
- TUG BOATS
- HOVERCRAFT
- MOTOR YACHTS
- FIREBOATS
- SPECIALIZED GOVERNMENT VESSELS OF ALL TYPES

SPECIALIZING IN STEEL AND ALUMINUM CONSTRUCTION

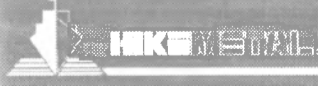



Offering a wide range of utility boats

Research Vessel

Hovercraft

Circle 352 on Reader Service Card

(Continued from page 26)

of-the-art machinery and cargo control systems and an integrated navigation system.

"We see a long future on the North Slope," Drinkwater said. "We expect our net Alaska production to stay at or above the current level for another decade." BP has net Alaska production of 300,000 bpd.

The "Alaska Class" design will allow maximum flexibility for oil deliveries to West Coast ports, including BP refineries in Los Angeles and Cherry Point, Wash.

The ships will be operated by Alaska Tanker Co. of Portland, Ore., which was formed in 1999. The Alaska Tanker Company operates BP chartered tankers used in the Alaska North Slope trade. BP operates 12 Alaska oil fields with gross production of approximately 800,000 barrels of oil per day.

BP is also the leading gasoline retailer in the five western states of Washington, Oregon, California, Arizona and Nevada. The company has more than 1,700 ARCO retail outlets.

Main Particulars

Design life	35 to 50 years
Capacity	1.3 million barrels
Deadweight	185,000 MT
Length	941 ft. (287 m)
Breadth	164 ft. (50 m)
Maximum Draft	61.5 ft. (18.75 m)
Tanks	18 cargo tanks (3 x 6)
Steering	2 high efficiency rudders with separated steering gear rooms
Speed	15.3 knots

Eight Manises-Built Marine Engines For The German Market

Manises Diesel Engine, the engine manufacturing arm of Astilleros Espanoles, has been awarded contracts for constructing eight MAN B&W marine engines with a total 192,250bhp output power for German interests.

All these engines will be fitted in containerships currently under construction in German shipyards, a series of six at J.J. Sietas and a further two at Kvaerner Warnow. The six 6L70MC type engines contracted by Sietas will be installed in six 1,700 TEU containerships ordered by German shipowner Oskar Wehr. The additional two 7L70MC type engines will propel two sister boxships of 2,500 TEUs which Kvaerner Warnow yard is building for German companies Ritscher and Tanke.

The contract has been landed by the Spanish manufacturer just three months after Manises was awarded

by MAN B&W an extension of their licensing agreement to cover the whole European Union and Norway markets, and the Litton shipyards in the US, whereas the license was previously limited to the Spanish market. According to Manises Diesel Engine sources, the contract was negotiated and sealed in 60 days.

Crowley Promotes Executive Trio



Crowley Maritime Corp. (CMC) has promoted **Bill Pennella** to vice chairman and executive vice president at the company's Oakland, Calif. headquarters. Pennella, who previously served as executive vice president with responsibility for human resources, labor relations and purchasing, will also oversee Information Technology, and Finance and Accounting functions.



The company has also promoted **Rick Swinton** to vice president, Tax and Audit, responsible for the application and adoption of accounting policies, income tax planning and compliance, and audit. Throughout his 20-year tenure with Crowley, Swinton has held various positions including manager of Internal Audit, and most recently as corporate controller.



John Calvin has been promoted by the company to vice president and controller, responsible for planning, accounting and financial reporting functions; he will continue to operate out of Crowley's Jacksonville, Fla.

office.

Since arriving at the company more than 12 years ago, Calvin has moved up within the ranks with the company's Jacksonville-based liner subsidiary, Crowley Liner Services, including vice president, Caribbean Islands Services; controller, and director of corporate finance. He holds a BBA in Accounting and Finance from University of North Florida.

Explorer Of The Seas Passes Sea Trials

Explorer of The Seas, which is currently under construction at Kvaerner Masa-Yards for Royal Caribbean International, has successfully completed its sea trials.

The second member of the Voyager-class series, the vessel's trials were conducted on the Baltic Sea, and according to Captain **Olav Nyseter**, the incoming master of the vessel, all tests performed met or superceded the specified parameters.

The trials also included the vessel's demonstration of its excellent maneuvering characteristics that were shown during steering tests.

Explorer of the Seas, which is scheduled for delivery this fall, returned from its trials on June 19 to Kvaerner for continuity of its outfitting work.

In addition, Kvaerner Masa-Yards launched Carnival Spirit — the second in a series of new Panamax-Max cruise vessels — on July 7 at the Helsinki New Shipyard. The 85,700-gt vessel will be delivered to Carnival in the spring 2001.

Able to carry 2,680 passengers, the vessel measures 966 ft. (294.5 m) with a breadth of 127 ft. (38.8 m)

REQUIRED ON EVERY U.S.C.G. CUTTER AND NAVY VESSEL

SYNTHO-GLASS®

WATER ACTIVATED

Pipe Repair Tape

APPLICATIONS

- Emergency repair
- Corrosion protection
- Underwater repairs
- Reinforcement of corroded or damaged pipes
- Steam & leaking Hydraulic line repairs
- Repair pipes from 1/2 to 36 inches
- Irregularly shaped repair

SYNTHO-GLASS® is a fiberglass cloth pre-impregnated with a water activated resin that hardens in only 30 minutes!!!

1. NO measuring or mixing!!
2. Bonds to almost any surface
3. 6 different types of kits
4. Available in lengths from 5 to 50 feet.

Neptune Research, Inc.
Tel: 800-328-0090
Fax: 561-683-8366
Web: www.NeptuneResearch.com

Circle 350 on Reader Service Card

October, 2000

KIENE

With you worldwide – wherever diesels work

Diesel cylinder indicators
K-Series Indicators for measuring cylinder compression and firing pressures

- Optimize fuel consumption
- Reduce maintenance costs
- Pinpoint engine problems
- Improve engine availability
- Recommended and used by major engine builders

Indicator valves provide direct access to engine cylinders

- Allows compression and firing pressure testing
- Required for engine performance analyzer and monitoring instruments
- Eliminates accidental valve opening
- Easy to install and exceptionally reliable
- Complete line of extensions and adapters available

KEINE DIESEL ACCESSORIES, INC.
325 S. Fairbanks St.
Addison, IL 60101
PHONE: 630/543-5950

... for greater diesel reliability

KIENE
DIESEL ACCESSORIES, INC.

Circle 349 on Reader Service Card

www.shiprepair.com

Your invitation to visit

Lloyd's List *events*

informa

ShipRepair and Conversion 2000

Official charity



Save £15 when
you pre-register
as a visitor

EXHIBITION AND CONFERENCE
NOVEMBER 15TH AND 16TH 2000
GRAND HALL OLYMPIA, LONDON

www.shiprepair.com



Save £15 when you pre-register as a visitor
and receive:

- Free entry
- Free catalogue
- Fast-track entry

To pre-register for **ShipRepair and Conversion 2000** and save £15, simply complete this form in full and either:

FAX TO

+44 (0)1923 690 680

POST TO

ShipRepair and Conversion 2000 c/o Expo Systems Ltd
Park House, Greenhill Crescent Watford Business Park
Watford, Herts WD1 8QU

or

REGISTER ON-LINE

www.shiprepair.com

CALL THE VISITOR HOTLINE

+44 (0)1923 690 640

- Please register me as a visitor
 Please send me a conference brochure
 Please send me details on exhibiting/sponsorship

Official publications

SHIP
care

Lloyd's List

LSM

THE MARITIME CONSULTANT
AND SURVEYOR

Supporting organisations

THE SALVAGE
ASSOCIATION

SSA

The Shipbuilders and
Shiprepairers Association

Australian
Ship Repairers Group

Royal Institute
of Naval Architects

The Institute of Marine
Engineers

PLEASE COMPLETE IN BLOCK CAPITALS

Name _____

Position _____

Company _____

Business Type _____

Address _____

Postcode _____ Telephone _____

Fax _____ E-mail _____

Lloyd's is the trademark of the society incorporated by the Lloyd's act 1871 by the name of "Lloyd's"

LM1200/MREN

Circle 309 on Reader Service Card

BUYERS DIRECTORY

This directory section is an editorial feature published in every issue for the convenience of the readers of MARITIME REPORTER. A quick-reference readers' guide, it includes the names and addresses of the world's leading manufacturers and suppliers of all types of marine machinery, equipment, supplies and services. A listing is provided, at no cost for one year in all issues, only to companies with continuing advertising programs in this publication, whether an advertisement appears in every issue or not. Because it is an editorial service, unpaid and not part of the advertisers contract, MR assumes no responsibility for errors. If you are interested in having your company listed in this Buyers Directory Section, contact Susan Cosme at (212) 477-6700.

ACTUATORS, VALVE

J.A. Moody Equipment Specialist, Inc., 3223 Phoenixville Pike, Malvern, Pa 19355, (800) 355-3810 (Northeast); 809 Pecan Forest Court, Chesapeake, VA 23322, (757) 641-0080 (Southeast); 2130 7th Ave. W. Seattle, WA 38119, (206) 691-1000 (West); www.jamesi.com

AIR CONDITIONING AND REFRIGERATION

Adrick Marine, 81 Mahan St., W. Babylon NY 11758
Repair & Installation, Equipment & Services
Carrier Transicold, P.O. B. 4805, Syracuse, NY 13221
Stork Canada, 47 boul. Marie-Victorin, Candiac, Quebec, Canada, J5R 1B6

AIRHORNS/SIGNALING EQUIPMENT

Kahlenberg Marine, P.O. Box 358, Two Rivers, WI 54241

ALARMS, FACTORY MUTUAL-APPROVED

SELCO 353 A Asbury Commons Dr., Atlanta, GA 30338
Hermont Marine, 3528 Griffith St. Laurent Quebec Canada H4T1A7

ALIGNMENT SYSTEMS

FCS, Inc., 22 Main Street, Centerbrook, CT 06409

ALUMINUM BOATS

William E Munson Co., 18130 Sunset Way, Edmonds WA 98026

ANCHORS AND CHAINS

Schoellhorn-Albrecht, 575-105 Rudder Rd., St. Louis, MO 63026
All Alpha Int'l., Inc., P.O. Box 488985, Cincinnati, OH 45249
Crandall Dry Dock Engineers Inc., P.O. B. 505804, MA 02150
Washington Chain Inc., Box 3645, Seattle, WA 98124
Willem Pot, P.O.B. 29102, 3001 GC Rotterdam

ASSOCIATION

Marine Machinery Assoc., 2300 Clarendon Blvd., Arlington, VA 22011

AUTOMATED SELF UNLOADING

Seabulk Systems Inc., Suite 100, 3751 Shell Road, Richmond, British Columbia, CANADA V6X2W2

AUTOPILOT SYSTEMS

Mackay Communications, 2721 Discovery Dr., Raleigh, N.C. 27616-1851
ComNav Marine, 1915 Stainsburg Ave., Vancouver, B.C. CANADA
Raytheon Marine Co., 22 Cotton Rd., Nashua NH 03069

BAKING MACHINE

Erika Record Inc., 20 Vanderhoof Ave. Sult 2, Rockaway, NJ 07866

BALLAST

Ballast Technologies, 4620 S. Coach Dr., 85714, Tucson, AZ
Redland Genstar Inc., Executive Plaza W, Hunt Valley, MD 10912-1031

BEARING - Rubber, Metallic, Non-Metallic

Blohm & Voss Industries GmbH, P.O. B. 112289, D-2042 Hamburg 1, GERMANY
Kahlenberg Bros Co., P.O. Box 358, Two Rivers, WI 54241
Orion Corp., 1111 Cedar Creek Rd., Grafton, WI 53024
Orkot Inc., 2535 Prairie Rd., Unit D, Eugene, OR 97402
Orkot Composites Ltd., Bradmarsh Business Park, Rotherham S60 1BX
Thordon Bearings Inc., 3225 Mainway, Burlington, Ont., CANADA L7M 1A6
Vesco Plastics, P.O. B. 40647, Cleveland 2022 SOUTH AFRICA

BLOCKS & RIGGING

Skookum, P.O. Box 280, Hubbard, OR 97032

BOATBUILDER

Kvaerner Masa Marine, 1525 W. 8th Ave., Vancouver B.C. Canada V6J1V5
Kvichak Marine, 469 NW Bowdoin Pl., Seattle, WA 98107
Washburn Doughty, P.O. Box 296, E.Boothbay ME 04544

BROKERS

Captain Astad Company, Inc., P.O. Box 350486, Ft Lauderdale, FL 33335
Marcon International, Inc., P.O. Box 1170, Coupeville, WA 8239-1170
Mowbray's Tug & Barge Sales Corp., 35 De Hart St., Morristown NJ 07960

BULKHEAD SEALS/PANELS

CSD North America, 880 Candia Rd., Unit 10, Manchester, NH 03109
King Wholesale Supply, Co., Inc., P.O. Box 4002, New Orleans, LA 70178-4002
Thermax, 15006 Shaw Rd., Tampa, FL 33625-5500

BUOYS

Datrex, P.O. Box 1150, Kinder, LA 70648

CABLE TRANSIT SYSTEMS

CSD North America, 880 Candia Rd., Unit 10, Manchester, NH 03109

CALIBRATIONS

Standard Calibrations Inc., 908 A Ventures Way, Chesapeake VA 23320

CAD/CAM SYSTEMS

Albacore Research, 4196 Kashtan Place, Victoria, B.C. Canada V8X4L7
Autoshp Systems Corp., #403, 611 Alexander St., Vancouver, BC, Canada V6A1E
Creative Systems, Inc., P.O. B. 1910, Port Townsend, WA 98368

IMS

IMS, 13 Jenkins Court, Suite 200, Durham, NH 03824
Kockums Computer Systems AB, PO Box 50555, S-202 15 Malmö SWEDEN
P.T.C., 128 Tech Drive, Waltham MA 02543
Scientific Marine Services, Inc., 101 State Pl., Suite F, Escondido, CA 92029
Ship Motion Associates, 10 Danforth St., Portland, ME 04101-4567

CAP TREADS

Washington Aluminum, 1330 Knecht Ave., Baltimore, MD 21229

CAPSTANS

Schoellhorn-Albrecht, 575-105 Rudder Rd., St. Louis, MO 63026
G.J. Worleboer Jr. BV, P.O.B. 5003, 3008 AA Rotterdam, Netherlands
Superior Lidgerwood Mundy, 1101 John Ave., Superior, WI 54880

CARGO MONITORING & CONTROL SYSTEM

Radio-Holland USA, 8943 Gulf Freeway, Houston, TX 77017
Hermatic Inc., 4522 Center St., Deerpark, TX 77536

CAST IRON REPAIR

Metal Surgery, 2901 W Mill Road, Milwaukee, WI 53209

CHAINS

New England Marine & Industrial, 200 Spaulding Turnpike, Portsmouth, NH 03801
Washington Chain, P.O. Box 3645, Seattle, WA 98124

CHEMICALS

Unitor Ship Service Inc., 2375 W. Esther St., Long Beach, CA 90813

CLASSIFICATION SOCIETY

Det Norske Veritas, 70 Grand Ave., Riveredge, N.J. 07661

CLUTCHES

Haley Clutch and Coupling Corp., 1820 Hwy. 1 North, Greenville, MS 38702

COATINGS / CORROSION CONTROL / PAINT

Ankor Marine Paints, 21 Charles Street, Westport, CT 06880
Aqua-Dyne, 3620 W. 11th St., Houston, TX 77008
21st Century Coatings Inc., 4701 Willard Ave. #109, Chevy Chase, MD 20815
Brite Products, 14650 Dequindre, Detroit, MI 48212
Jotun Paints Inc., 1401 Severn St., Baltimore, MD 21230

Eureka Chemical Co., 234 Lawrence Ave., South San Francisco, CA 94080
Corroseal Inc., 70 E. Sunset Way, #251, Issaquah, WA 98027

Flow International Corp., 23500 64th Ave. South Kent, WA 98032
Mascoat Products, 3500 E. T.C. Jester, Suite N, Houston, TX 77018
Nace Int'l., 1440 South Creek Dr., Houston, TX 77084
NoFire Technologies, 21 Industrial Ave., Upper Saddle River, NJ 07458
Enecon Corporation, 125 Baylis Rd., Melville, NY 11747-3800
Esgard, Inc., P.O. Drawer 2698, Lafayette, LA 70502
Ferro Corp., 1301 North Flora St., Plymouth, IN 46563
Jamestown Distrib., P.O. Box 348, Jamestown, RI 02835
Graco, Inc., P.O. Box 1441, Minneapolis, MN 55440-1441
Sigma Coatings, P.O. Box 816, Houston, TX 77029, 330 Harvey, LA 70059.
Atlantic Systems Supply Co., 1100 Adams St., Hoboken, NJ 07030
Sound Specialty Coatings Corp., P.O. Box 13160, Burton, WA 98103
TNO Institute of Industrial Technology, P.O.B. 3, 2600 AA Delft, Netherlands
Unitor Ship Services Inc., 2375 West Esther Street, Long Beach, CA 90813
Chlor-rid, P.O. Box 908, Chandler, AZ 85244

Chesapeake Specialties Products, 5055 North Points Blvd, Baltimore Md 21219
Wasser High Tech Coatings, 8041 South 228th St., Kent, WA 98032

COMMUNICATIONS SERVICE

Boatrac, 10675 Sorrenlo Valley Road, Suite 200, San Diego, CA 92121
ICG Satellite Services, 8400 NW 52nd St., Suite 110, Miami, FL 33166
Maritime Telecommunications Networks, Inc., 8400 NW 52nd St., Suite 110, Miami, FL 33166

Ascom Teteo AB, Eppendorfer Weg 234, D-20251 Hamburg, GERMANY
Mantel Marine Communications, 16 E. 41st St., NY, NY 10017

Comsat Maritime Services, 8560 Rock Spring Drive, Bethesda, MD 20817-1146
Radio Holland, 8943 Gulf Freeway, Houston, Texas 77017
Watercom, 458 E. Park Place, Jefferson, IN 47130

COMPOSITES PROCESSING

Composite Technology Consultants, Inc. 12310 Northwinder Row, Bayonet Point, Fla. 34667
Mektech Composites Inc., 40 Strawberry Hill Rd., Hillside, NJ 07842

COMPOUNDS

ITW Philadelphia Resins, 130 Commerce Dr, Montgomeryville, PA 18936

COMPRESSOR PARTS

CMP Corporation, P.O. Box 15199, Oklahoma City, OK 73155

COMPUTER / COMPUTER SOFTWARE

Autoshp Systems Corp., #403, 611 Alexander St., Vancouver, BC, CANADA V6A1E
Coastal Oceanographics, Inc., 11-G Old Indian Trail, Middlefield, CT 06455
Fleet Technology, 311 Legget Dr., Karata, Ontario, Canada K2K 1Z8
ML Systems, 200-1150 Morrison Drive, Ottawa, Ontario K2H 8S9
Sener, C/Severo Ochoa, 4 Parque Tecnológico de Madrid.

DETYENS

Your choice when budget counts.

Efficiency, Productivity, and Competitive Price have served as our hallmark for 40 years.

When your ship repair and conversion needs require quality, professionalism and personal service at a competitive price contact Detyens Shipyards.

- Graving Docks for Ships up to 750 ft in Length
- Over 7,000 ft of Pier Space with Services
- Finest Machine Shop and Mechanical Capability
- 7 years Experience with UHP Water Blasting
- 24 Hour a Day Service - 7 Days a Week
- Flexible Cross-Craft Training

DETYENS SHIPYARDS, INC.
1670 Drydock Avenue
North Charleston, SC 29405-2121 USA
fax 843.308.8059

JERRY MOSHER Vice President - Chief Estimator
tel 843.308.803 | email GMosher@Detyenshipyards.com
DAVID ENMAN Marketing - Sales
tel 904.443.6233 email dave@dauidenman.com

Main Yard Cooper River, Charleston, SC - Wando Yard Mt Pleasant, SC - Jacksonville Yard St Johns River, Jacksonville, FL

28760 Tres Cantos - Madrid SPAIN
Lloyd's Register, 100 Leadenhall St., London, England EC3A 3BP
Ship Motion Associates, 10 Danforth St., Portland, ME 04101
Azonix Corp., 900 Middlesex Tpke., Billerica, MA 01821
Proteus Engineering, 345 Pier One Rd., Stevensville, MD 21666
Information Management Consultants, Media House,
Mann Island, Pier Head, Liverpool, England L31DQ
Spar Associates, 927 West St., Annapolis, MD 21401
Creative Systems, Inc., P.O. B. 1910, Port Townsend, WA 98368

CONSULTANTS

Homblower Manne, Pier 3 Ferryboat Santa Rosa, San Francisco, CA 64111
Coretek Inc., Prince Charles Bldg., 120 Torbay Rd., Suite E100,
St. Johns, Newfoundland, Canada A1A 2GB

CONSOLE - QMDSS

Furuno USA, Inc., 4400 NW Pacific Rim Blvd., Camas, WA 98607
Mackay Communications, 2721 Discovery Dr., Raleigh, N.C. 27616-1851
Raytheon Marine Co., 22 Cotton Rd., Nashua NH 03069

CONTROL SYSTEM - Monitoring/Steering

Governor Control Systems, 3190 S.W. 4th Ave., Ft. Lauderdale, FL 33315
Control General Corporation, 2845 Hwy 311, Schriever, LA
Motor Services Hugo Stamp, 3190 S.W. Lauderdale, FL 33315
Engine Monitor, Inc., 179 Hickory Ave., Harahan, LA 70123
MMC International, 60 Inip Dr., Inwood NY 11096
Raytheon Marine Co., 22 Cotton Rd., Nashua NH 03069
Robertson Marine Systems, 3000 Kingman St., Suite 207, Metairie, LA 70006
Scientific Marine Services, Inc., 101 State Pl., Suite N., Escondido, CA 92029
Stork Kwant, P.O. Box 23, 8600 AA Sneek, Netherlands
Kobelt Mfg Co., Ltd., 8238 129 St., Surrey, B.C. V3W0A6
Stork-Kwant BV, P.O.B. 23, 8600 AA Sneek, Netherlands
Electronic Marine Systems, 800 Ferndale Pl., Rahway, N.J. 07065
Kockum Sonics, Inc., 819 Veterans Blvd., Suite 201, Kenner, LA 70068
G.R. Bowler, 2261 Lake Rd., Ontario, NY 14519

COUPLINGS

American Vulkan, 2525 Dundee Rd., Writter Haven , FL 33884
Mapeco Products, 91 Willenbrock Rd. Unit B, Oxford, CT 06478
Centa Corp., 815 Blackhawk Dr., Westmont, IL 60559
Haley Clutch and Coupling Corp., 1820 Hwy 1 North, Greenville, MS 38702
Lo-Rez Vibration Control, Ltd., 186 West 8th Ave., Vancouver, B.C. V5Y 1N2
American Vulkan, P.O. Drawer 673, Writter Haven, FL 33882
MMC Intl, 60 Inip Drive, Inwood, NY 11096

CRANE-HOIST-DERRICK-WHIRLEYS

AmClyde Engineering Products Company, 240 E. Plato Blvd.,
St. Paul, MN 55107-1631
Bisso Marine Co., P.O. Box 4113, New Orleans, LA 70178
Holly Hoist Corp., P.O. Box 86, St. Clair Shores, MI 48080-0086
Edgewater Machine & Fabricators, P.O. Box 358, Edgewater, FL 32132-0358
Kroll Cranes, 17432 Chelmeur Hwy., New Orleans, LA 70129
Liebherr-Werk Nenzing GMBH, A-6710 Nenzing/Austria,
Tschalenga 3, P.O. Box 10
Xtek, Inc., 11451 Reading Road, Cincinnati, OH 45241
Westmont Industries, 10805 Painter Ave., Santa Fe Springs, CA 90670

CRANKSHAFT DEFLECTION ANALYZER

FCS, Inc., 22 Main St., Centerbrook, CT 06409
Prisma Teknik AB, Sweden, www.prisimateknik.com

CRANKSHAFT GRINDING

Goltens - New York Corp., 160 Van Brunt St., Brooklyn, NY 11231
In-Place Machining, 1929 North Buffum St., Milwaukee, WI 53212

CRANKSHAFT REPAIR

In-Place Machining, 1929 North Buffum St., Milwaukee, WI 53212
Goltens - New York Corp., 160 Van Brunt St., Brooklyn, NY 11231

CUSTOM CLOSURES

Walz & Krenzer, 91 Willenbrock Rd., Oxford, CT 06478

CUTTING AND WELDING MACHINES

Bug-O-Systems, Inc., 3001 W. Carson St., Pittsburgh, PA 15204

CYLINDER LOAD ANALYZER

General Thermodynamics, 210 S. Meadow Rd., Plymouth, MA 02360

DECKING & FLOORING

E.H. O'Neill, 1405 Chippendale Rd., Lutherville, MD 21093

DECK MACHINERY - Cargo Handling Equipment

Skookum, Inc., P.O. Box 280, Hubbard, OR 97032
Intercontinental Engineering, P.O. Box 9055, Kansas City, MO 64168
Edgewater Machine & Fabricators, P.O. Box 358, Edgewater, FL 32132-0358
New England Trawler Equipment Co., 291 Eastern Avenue, Chelsea, MA 02150
Pusnes, PO Box 102, N-4818, Faerikv, NORWAY
Rapp Hydem, 4433 27th Avenue West, Seattle WA 98199
Smith Berger Marine Inc., 7915 10th Ave S., Seattle, WA 98108
Timberland Equipment, P.O. Box 490, Woodstock, Ontario N4S 7Z2 CANADA
Superior Lidgerwood-Mundy, 1101 John Ave., Superior, WI 54880
Jered Industries Inc., P.O. Box 904, Brunswick, GA 31521

DECK STRUCTURES

Carolina Cockpit, P.O. Box 83037, Portland, OR 97283

DESALINATION - REVERSE OSMOSIS

G.E.T., Inc., 3135 Golden Avenue, Long Beach, CA 90806
Pall Rochem, 5775 Rio Vista Drive, Clearwater, FL33760-3114
Matrix Desalination, 3295 S.W. 11th Ave., Fort Lauderdale, FL 33315
Reverse Osmosis of South Florida, 12301 SW 133 Court, Miami, FL 33186

DESIGN CONSULTING

Fleet Technologies, 311 Leggett Dr., Kanata, Ont. K2K 1Z8 Canada

DIESEL ENGINE ANALYZER

Kiene Diesel, 325 South Fairbanks, Addison IL 60101
FCS, Inc., 22 Main Street, Centerbrook, CT 06409
Ion Research, 8 Market Street, Ellersmere, Shropshire SY12 OAN England
Hermot Marine Inc., 3528 GrNlth, St. Laurent, Quebec, Canada
DIESEL ENGINE - Spare Parts & Repair
Scardana Americas Bkg., 502 Empire St., Greenfield Park, J4V1V7 Canada
Brgantine Services Ltd., 48 Wang Lok St., Yuen Long
Hermot Marine Inc., 3528 GrNlth, St. Laurent, Quebec, Canada
Industrial Estate, New Territories, HONG KONG
Caterpillar, Inc., Engine Div., P.O. Box 610, Mossville, IL 61552-0610
Castoldi S.p.A., Viale Mazzini, 161, 20081, Abbiategrasso, ITALY
Cummins Engine Co., 4500 Leeds Ave., Ste. 301, Charleston, SC 29405-8521
Cummins Mid-South, Inc., 110 E. Airline Highway, Kenner, LA 70062
John Deere, John Deere Dr., Moline, IL 61265
Deutz Canada Inc., 4420 Garand St., Montreal, Que. H4R 2A3
Goltens - New York Corp., 160 Van Brunt St., Brooklyn, NY 11231
Governor Control Systems, 3190 S.W. 4th Ave., Ft. Lauderdale, FL 33315
Kawasaki Heavy Industries, Ltd., Tokyo Head Office, World Trade Center Bldg.,
4-1 Hamamatsu-cho 2-chome, Minato-ku, Tokyo 105-6116 Japan
MAN B&W Diesel AG, Stadtbachstrasse 1, D-86153 Augsburg 1, GERMANY
Centofanti Marine Systems, Inc., P.O. Box 660, West Elizabeth, PA 15088-0660
MAN B&W Diesel AIS, Tegholmegade 41, DK-2450 Copenhagen SV, DENMARK
MAN B&W Diesel, 17 State St., New York, NY 10004
Mariso USA, Inc., 100 Davidson Ave., Sommerset, NJ 08873
Motor Service AB, Box 2115, S-144 04 Ronninge, SWEDEN
Motor Service-Hugo Stamp, 3190 S.W. 4th Ave., Ft. Lauderdale, FL 33315
Paxman Diesels, P.O. Box 8, Paxman Works, Colchester,
Essex, CO1 2HW, ENGLAND
Ulstein Bergen AS, PO Box 924, N5002 Bergen, NORWAY
Wartsila Diesel, 201 Defense Highway, Annapolis, MD 21401
CMB Cummins Engine Co., 500 Jackson St., Columbus, IN 47202
FM / Alco 701 Lawton Ave., Betolt, WI 53511
Kiene Diesel, 325 South Fairbanks, Addison, IL 60101
Mak America, Inc., 3450 Executive Way Miramar Park of Commerce
Miramar, FL 33025
H.P. International, Inc., 3812 W. Linebaugh Ave., Tampa, FL 33624

DIESEL ENGINE OVERHAUL

Goltens - NY Corp., 160 Van Brunt St., Brooklyn, NY 11231

DIESEL FUEL DECONTAMINATION

Fuel Dynamics 707 Mullet Dr. #110, Cape Canaveral, FL 32920
DISTRESS SIGNALS
Datrex, Inc., P.O. Box 1150, Kinder, LA 70648
DIVING & SALVAGE
Bisso Marine Co P.O. Box 4113, New Orleans, LA 70178

H.J. Merrhue, P.O. Box 23123, New Orleans LA 70183

JW Fishers, 65 Anthony St., Berkley, MA 02779

DOCK FENDERING SYSTEMS

Plastic Pilings Inc., 1485 South Willow Ave., Rialto, CA 92376

Urethane Products Corp., 17007 South Broadway, Gardena, CA 90248

DOORS - MARINE & INDUSTRIAL

Branton Ind., 1101 Edwards Ave., Jefferson, LA 70181
Mapeco Inc., 90 Forest Ave., Locust Valley, NY 11560
Juniper Intl., 72-15 Metropolitan Ave., Middle Village, NY 11379
Walz & Krenzer, 91 Willenbrock Rd., Unit B4, Oxford CT 06478
Manly Manne, PO Box 86788, N. Vancouver B.C. Canada V7L 4L3
Railway Specialties Corp., 2979 State Rd., P.O. Box 29, Bristol, PA 19007
Bedawat Manufacturing Inc., #2-200 Jamieson Bone Rd., Belleville,
Ont. Canada K8N 5T3
DRY DOCKS-Design
Conrad Industries, 1501 Front Street, P.O. Box 790, Morgan City, LA 70381
Crandall Dry Dock Engineers Inc., P.O. Box 505804, Chelsea, MA 02150
Heger Dry Dock Engineers, Inc., 13 Water St., Holliston, MA 01746

DUCTORS

Vila Motivator, 566 Parker St., Newark, NJ 07104
Vacu-Blast, P.O. Box 37, Fresno TX 77545

ELECTRICAL EQUIPMENT

L. F. Gaubert & Co., Inc., P. O. Box 50500, New Orleans LA 70150
MMC International, 60 Inip Dr., Inwood NY 11096
Semco Manne Inc., 3721 SW 47th Ave., Ste 309, Ft. Lauderdale, FL 33314

ELECTRONIC INFORMATION SUPPORT

Scandinavian Micro Systems, P.O. Box 155, N-1411, Kolbotn, NORWAY
Scientific Marine Svcs., 101 State Pl., Ste. P., Escondido, CA 92029

ELECTRICAL INSTRUMENTS

Selco USA, 2508 Lake Brook Ct., Atlanta, GA 30360

ELECTRICAL MOTOR DRIVES

Tech Power Controls, 10507 Fallstone, Houston, TX 77099

ELECTRONIC CHARTS

C-Map Commercial 133 Falmouth Rd., Mashpee, MA 02649

ELECTRONICS

Azonix Corp., 900 Middlesex Tpke., Billerica, MA 01821
C-MAP, P. O. Box 212, 4371 Egersund Norway
Furuno USA, Inc., 4400 NW Pacific Rim Blvd., Camas, WA 98607
Electronic Components, 3951 South Plaza Dr., Suite 240, Santa Ana, CA 92704
Sure Seal Connectics, 3951 South Plaza Dr., Suite 240, Santa Ana, CA 92704

ELEVATORS

Jered Industries Inc., P.O. Box 904, Brunswick, GA 31521
C-Map Commercial, 133 Falmouth Rd., Mashpee, MA 02649

EMPLOYMENT

Boat Crews, 1 Seine Court, Suite 309, New Orleans, LA 70114
Manne Jobs, Inc., 800 Downtowner Blvd., Ste 111, Mobile, AL 36609
Peter D. Juan ESQ., 14 Lafayette Court, Greenwich CT 06830

ENGINEERING SERVICES / MARINE ENGS

NKF Engineering, Inc., 4200 Wilson Blvd., Arlington, VA 22203
Maritime Design, 13000 Sawgrass Village Circle, Ponte Vedra Beach, FL 32082
Scientific Marine Services, Inc., 101 State Pl., Suite F, Escondido, CA 92029
U.S.M.M.A., 300 Steamboat Rd., Kings Point, NY 11024
Vtbec, Inc., Box 435, N. Kingston, RI 02852
DB Engineering, 1000 South Main St., Mansfield, Texas 76063

ENGINE HEATERS

Kim Hotstart Mfg. P.O. Box 11245, Spokane, WA 99211-0245

ENGINE ROOM LIGHTING/MONITORING & CONTROL SYSTEMS

Mackay Communications, 2721 Discovery Dr., Raleigh, N.C. 27616-1851
Mathers Controls Inc., 675 Pease Rd., Burlington, WA 98232
Radio-Holland USA, 8943 Gulf Freeway, Houston, TX 77017
G.R. Bowler, 2261 Lake Rd., Ontario, NY 14519

ENGINE ROOM REPLACEMENT PARTS

Mariso USA, Inc., 100 Davidson Ave., Sommerset, NJ 08873

ENGINES

GE Marine Engines, 1 Neuman Way, Cincinnati, OH 45215
Fairbanks Morse, 701 White Ave., Betolt, WI 53111
WARTSILA NSD CORPORATION, Box 252 Vasa Finland Fin-65101

EVACUATION SYSTEMS

DBC, 12351 Bridgeport Rd., Richmond, BC Canada
Sasakura Engineering, 7-32 Takeshima, 4-chome, Nishiyodogawa,
KY, Osaka555, Japan

EXHAUST GAS CLEANER

Alfa-Laval Separation, Inc., 955 Meams Rd., Warminster, PA 18974
Gyro Chemical, P.O. Box 853, Deer Park, TX 77536-0853

EXPANSION JOINTS

Silex Inc., 6659 Ordan Dr., Mississauga, Ontario L5T1K6
Aplugged Industrial, 1440 Government Street, Baton Rouge, LA 70802

EXTRUDED RUBBER PRODUCTS

Clean Seal Inc., P.O. Box 2919, South Bend, IN 46880

FAIRING COMPOUND

Philadelphia Resins, P.O.B. 309, Montgomeryville, PA 18936

FANS - VENTILATORS - BLOWERS

Jon M. Liss Associates, Inc., 411 Borel Ave., San Mateo, CA 94402

FASTENERS

Jamestown Distributors, P.O. Box 348, Jamestown, RI 02835
Superbot, P.O.B. 683, Carnegie, PA 15106

FENDERING SYSTEMS/BUOYS - Dock & Vessel

Plastic Pilings Inc., 1485 South Willow Ave., Rialto, CA 92376
Kahlenberg Bros. Co., P.O. Box 358, Two Rivers, WI 54241
Duramax Manne, 16025 Johnson St., P.O. Box 67, Middlefield, OH 44062-0067
Seaward Intl P.O. Box 98, Clearbrook, VA 22624
Viking Fender Co., 1160 State St., Perth Amboy, NJ 08861
Ultra Poly, Inc., 2926 South Steele St., Tacoma, WA 98409
Urethane Products Corp., 17007 South Broadway, Gardena, CA 90248
Schuyler Rubber Co., 16901 Woodred Rd., Woodrville, WA 98072

FILTERS/FILTER SYSTEMS

www.bunkerbuoy.com
Boil-Filter Corp., 15 Infil Dr., E. Granby, CT 06026
Luber-Finer, Inc., 200 South 4th St., Alton, FL 62806-1313
G.E.T., Inc., 3135 Golden Avenue, Long Beach, CA 90806

FIN STABILIZERS

Blohm & Voss Industries GmbH, P.O. B. 112289, D-2042
Hamburg 1, GERMANY
U.S.A. Repps Simplex-Turmar Inc., P.O. B. 675, Tonawanda, NY 14151

FINANCING

Summit Bank, 65 Madison Ave., Morristown Ave., NJ 07960

FIRE HOSE BOXES

American Custom Yachts, 6800 S.W. Jack James Dr., Stuart, FL 34997

FIRE & SAFETY PRODUCTS

Brookdale International, 1-8755 Ash St., Vancouver BC, V6P6T3
Fr Fassmer & Co. D-27804 Breme/Motzen, Germany, IndustriestraBe2
Nautical Safety Products, P.O. Box 590462, Houston, TX 774259
IMSSCO, 2040 Harbor Island Dr., Suite 201A, San Diego, CA 92101
Insulations, Inc., Rt. 5, 12360 Leisure Road, Baton Rouge, LA 70807
Grinnell Fire Protection Systems, 835 Sharon Drive, Westlake, OH 44145
NoFire Technologies, 21 Industrial Ave., Upper Saddle River, NJ 07458

FIRE TRAINING

Port Canaveral Manne Fire Fighter Academy, Canaveral Port Authority,
P.O. Box 267, Cape Canaveral, FL 32920

FLANGES

Jesse Engineering, 5225 7th St. E. Tacoma, WA 98424

FLUID HANDLING EQUIPMENT

Graco, Inc., P.O. Box 1441, Minneapolis, MN 55441

FRESH WATER GENERATOR

Sasakura Engineering, 7-32 Takeshima, 4-chome, Nishiyodogawa,
KY, Osaka555, Japan

FUEL CONSERVATION

www.bunkerbuoy.com
Instruments Computer & Controls, Inc., 70 South Bow Rd., Hooksett, NH 03106

FUEL DECONTAMINATION

www.bunkerbuoy.com
Algae X Intl, PO Box 4011, Ft. Myers Beach, FL 33932

Fuel Dynamics, 707 Mullet Dr. #110, Cape Canaveral, FL 32920

GALLEY EQUIPMENT

Cospolich Refrigerator Co., 949 Industry Rd., Kenner LA 70062
Dutchess Baker's Machinery Co., 1101 John Ave., Superior WI 54880
Jamestown Metal Manne Sales, Inc., 4710 Northwest Second Ave., Boca Raton, FL 33431
Lang Manufacturing, 6500 Merrill Creek Pkwy., Everett, WA 98203
Richard Galley Supply, PO Drawer 4035, Houma, LA 70361

GANGWAYS, LADDERS

Schoellhorn-Albrecht, 575-105 Rudder Rd., St. Louis, MO 63026
SlipNot Safety Flooring, 2545 Beaufall St., Detroit, MI 48207
Westmont Industries, 10805 Painter Ave., Santa Fe Springs, CA 90670
Wooster Products Inc., 1000 Spruce St., P.O. Box 896, Wooster, OH 44691

GANGING & SAMPLING

Hermatic Inc., 4522 Center St., Deerpark TX 77536

GEARS & GEAR REPAIR

Goltens - New York Corp., 160 Van Brunt St., Brooklyn, NY 11231
Haley Manne Gears International, Inc., 2600 N. Concord Belle Chasse, LA 70037
Nice Manne Specialties, 39 Louisiana St., West Wago, LA 70094
The Falk Corp., PO Box 492, Milwaukee, WI 53201-0492
Manne Gears, P.O. Box 689, Greenville, MI 38702
Cincinnati Gear Co., 5657 Wooster Pike, Cincinnati, OH 45227

QMDSS

Furuno USA, Inc., 4400 NW Pacific Rim Blvd., Camas, WA 98607
Radio-Holland USA, 8943 Gulf Freeway, Houston, TX 77017

GOVERNORS

Governor Control Systems, 3190 S.W. 4th Ave., Ft. Lauderdale, FL 33315
Motor Services Hugo Stamp, 3190 S.W. Lauderdale, FL 33315

HATCHES AND DOORS

Schoellhorn-Albrecht, 575-105 Rudder Rd., St. Louis, MO 63026
Juniper Intl., 72-15 Metropolitan Ave., Middle Village, NY 11379
Railway Specialties Corp., 2979 State Rd., Bristol, PA 19007
Baier Halch Co., 16961 Wood-Red Rd., Woodrville, WA 98072
Manly Manne, P.O. Box 86788

HEAT EXCHANGERS

Alfa-Laval Separation Inc., 955 Meams Rd., Warminster, PA 18974
Computebe (Britannia Heat Transfer) Ltd., 15-20
Coleshill Industrial Estate, Stratton Road, Coleshill, Birmingham B46 1JP UK
Crane Heatec, 17 Grandview Ave., West Orange, NJ 07052
Tranler, Inc., P.O. Box 2289, Wichita Falls, TX 76307

HEAT TRANSFER FLUID

Paratherm Corp., 1050 Cowell Rd., Conshohocken, PA 19428

HOISTS

Holly Host Corp., P.O. Box 86, St. Clair Shores, MI 48080-0086

HORN/WHISTLES

Archime Mfg. Co. Ltd., 5478 267th Street, Gloucester Industrial
Estate, Langley, B.C. Canada V4W 3S8
Kahlenberg Bros Co., P.O. Box 358, Two Rivers, WI 54241
Kockum Sonics, Inc., 933 Industry Rd., Ste105, Kenner, LA 70062

HOSPITAL SHIP

Mercy Shps, P.O. Box 2020, Garden Valley, TX 75771-2020

HYDRAULICS

Cunningham ManneHydraulics Co., Inc., 201 Hamson Stret, Hoboken NJ 07030
Dayton T. Brown, 555 Church St., Bohemia, NY 11716
Engine Monitor, Inc., 179 Hickory Ave., Harahan, LA 70123
Ultra Hydraulics Limited, Cheltenham Road East, Gloucester, GL2 9QN, ENGLAND
Demaree Inflatable Boats, 410 Oak St., Friendsville, MD 21531
Ocean Technical Services Inc., 1140 Peters Rd., Harvey, LA 70058-1705

IMO PUBLISHING

4 Albert Embankment London SE1 7SR, UK

INCINERATORS

Therm-Tec Inc., PO Box 1105, Tualatin, OR 97062

INFLATABLES

Ocean Technical Services Inc., 1140 Peters Rd., Harvey, LA 70058-1705
Zodiac of North America, P.O. Box 400, Thompson Creek
Road, Stevensville, Sparks, MD 21152

INSULATION

Superior Energies Inc., P.O. Drawer 386, Groves TX 77619
Blohm & Voss Light Insulation, Barriets & Laderns GmbH,
Norderelbstrasse 1S, 20457 Hamburg GERMANY
Panel Specialists, Inc./Thermax, 3115 Range Rd., Temple, TX 76501
Insulations, Inc., 1101 Edwards Ave., Harahan, LA 70123
Mascooil Products, 3500 E. T. C. Jester, Suite N, Houston, TX77018
Pacor, Inc., P.O. Box 107, Westville, NJ 08093x

INTEGRATED MONITORING SYSTEMS

Datastar, Unit 100, 18 Gostick Place, N. Vancouver, BC Canada

INTERIORS

John J. McMullen Associates, Inc., 4300 King St., Suite 400, Alexandria, VA 22302
Marine Design & Operations, Inc., 225 E. 1st Ave., Roselle, NJ 07203
Maritech, Seaciff, Bay Road, Newmarket, NH 03857
Maritime Design, 13000 Sawgrass Village Circle, Ponte Vedra Beach, FL 32082
R.J. Mellusi & Co., 71 Hudson St., New York, NY 10013
Nautical Designs, Inc., 2101 S. Andrews Ave., Suite 202, Ft. Lauderdale, FL 33316
M. Rosenblatt & Son, Inc., 2341 Jefferson Davis Hwy., Arlington, VA 22202
Sargent & Herkes, 225 Baronne St., Suite 1405, New Orleans, LA 70112
Scientific Marine Services, Inc., 101 State Pl., Suite F., Escondido, CA 92025
Sea School, 10812 Gandy Blvd., St. Petersburg, FL 33702
Seaworthy Systems Inc., P.O. Box 965, Essex, CT 06426
George G. Sharp, Inc., 100 Church St., New York, NY 10007
MSCI, Inc., 1452 Duke Street, Alexandria, VA 22304
Sea Transport Corp., PO Box 1043, Southport, QLD 4213 Australia
Vibtech, Inc., Box 435, N. Kingston, RI 02852
Washburn Doughty, P.O. Box 296, E. Boothbay, ME 04544

NAVIGATION & COMMUNICATIONS EQUIPMENT

C-Map/Commercial, 133 Falmouth Rd., Mashpee, MA 02649
C-Map, P.O. Box 212 4371 Egersund Norway
Corelec Inc., Prince Charles Bldg., 120 Torbay Rd., Suite E100, St. Johns, Newfoundland, Canada A1A 2G8
Electronic Marine Systems, 800 Fendale Pl., Rahway, N.J. 07065
Furuno USA, Inc., 4400 NW Pacific Rim Blvd., Camas, WA 98607
ICS Electronics Ltd., Unit V, Rutford Industrial Estate, Ford, Arundel, West Sussex, UK
Mackay Communications, 2721 Discovery Dr., Raleigh, N.C. 27616-1851
Transas Marine USA, 19105 36th Ave. W. St. 101, Linwood, WA8036
Radio-Holland USA, 8943 Gulf Freeway, Houston, TX 77017
Raytheon Marine Co., 22 Cotton Rd., Nashua, NH 03069
Scandinavian Micro Systems P.O. Box 155, N-1411, Kolbotn, NORWAY
Standard Communications, P.O. Box 92151, Los Angeles, CA 90009
Waywater Communications System, Inc. 453 E. Park Pl., Jeffersonville, IN 47130

Offshore Systems International, 5013 Pacific Hwy East, Fife, WA 98424
Offshore Systems International, 107-930 W. 1st St., N. Vancouver, BC Canada V7P3N4
Liton Marine Systems, 1070 Seminole Trail, Charlottesville, VA 22901-2591
Magellan Systems Corp., 960 Overland Crt., San Dimas, CA 91773-1742
Icom America, Inc., 2380 116th Ave. NE, Bellevue, WA 98004
KVH Industries, Inc., 110 Enterprise Center, Middleton, RI, 02842-5268

NOISE & VIBRATION

Soundcoat, 1 Burt Dr., Deer Park, NY 11729
Noise Control Engineering, 799 Middlesex Turnpike, Billerica, MA 01821
NOZZLES/NOZZLE SYSTEMS
Harrington Metals, 6720 124th Ave., Fennville, MI 49408
Schmidt, P.O. Box 37, Fresno TX 77555

OFFSHORE BUILDINGS

Pinnacle Building, 306 Caldwell Ave. Erath, LA 70533

OFFSHORE TOWING

Tidewater, 601 Poydras Street, New Orleans, Louisiana 70130

OIL—Marine—Additives—TESTING

Mobil Oil Corporation, 3225 Gallows Road, Fairfax, VA 22037-0001
Castrol North America, 1500 Valley Rd., Wahne, NJ 07470

OIL/WATER SEPARATORS

Sasakura Engineering, 7-32 Takeshima, 4-chome, Nishiyodogawa, KY, Osaka555, Japan
Alfa-Laval Separation, Inc., 955 Mearns Rd., Warrminster, PA 18974-0556
Alfa-Tec, Inc., 4027 21st Ave. West, Seattle, WA 98199
Blohm & Voss Industrie GmbH P.O. B. 100720, D-2000 Hamburg 1, GERMANY
Fast Systems, 3240 North Broadway, St. Louis, MO 63147
MMC International, 60 Inip Dr., Inwood NY 11096

PAINTS/ANTI-FOULANTS

Jotun Paints Inc., 1401 Severn St., Baltimore, MD 21230
Wasser High Tech Coatings, 8041 South 228th St., Kent, WA 98032

PARTS LOCATOR SERVICE

Inventory Locator Service, 3955 Mendenhall Road, Memphis, TN 38115

PIPE FITTINGS/CUTTINGS/CONNECTING/ SYSTEMS

Jesse Engineering, 5225 7th St. East, Tacoma, WA 98424
Blucher Josam, 2501 S. Front Street, Philadelphia, PA 19148
C&D North America, 880 Candia Rd., Unit 10, Manchester NH 07109
Neptune Research, 1685 Latham Rd., West Palm Beach, FL 33409

PHOTOLUMINESCENT PRODUCTS

Datex, P.O. Box 1150, Kinder, LA 10648

POLLUTION CONTROL PRODUCTS

Enecon Corporation, 125 Baylis Rd., Melville, NY 11747-3800

PORT DEVELOPMENT

Sasakura Engineering, 7-32 Takeshima, 4-chome, Nishiyodogawa, KY, Osaka555, Japan
RTM Star Center, 2 W.Dixie Hwy., Dania, FL 33004

POWER SUPPLIES

Schaeler, Inc., 200 Butterfield Dr., Ashland, MA 01721

PRECISION FLAME CUTTING/SAWING

Radio Holland, 8943 Gulf Freeway, Houston, Texas 77017
Ronson Technical, 2146 B Flintstone Dr., Tucker, GA 30085

PROPELLERS—Repairs

Kahenberg Bros. P.O. Box 358, Two Rivers, WI 54241
Rice Propeller, Av Rios Espinoza No. 88, Col. Benito Juarez, Mazatlan, Sin. Mexico 82180

PROMULSION EQUIPMENT

BvV Industrietechnik GmbH, P.O. B. 112289, 20422 Hamburg, Germany
Bohrhustlers, Diesel Engines, Gears, Propellers, Shafts, Turbines
Avondale Industries, Harvey Quick Repair, P.O. Box 116, Harvey, LA 70058
American Air Filter, P.O. Box 35690, Louisville, KY 40432
ABB Drives Inc., P.O. Box 372, Milwaukee, WI 53201-0372
ABB Industry Oy, P.O. Box 185, 00381 Helsinki, FINLAND
ABB TURBOCHARGER, INC., 1460 Livingston Avenue, N. Brunswick, NJ 08902
Aquamaster-Rauma Ltd., Box 220, SF-26101, Rauma, FINLAND
Kamewa America Inc., 106 Park Place, Suite 200, Covington, LA 70433, USA
Kamewa AB, Box 1010, S-68129, Kristinehamn, Sweden
Kamewa Finland Oh, "Aquamaster", Box 220, FIN-26101 Rauma, Finland
Kawasaki Heavy Industries, Ltd., Tokyo Head Office, World Trade Center Bldg., 4-1 Hamamatsu-cho 2-chame, Minato-ku, Tokyo 105-6116 Japan
Konrad, 1421 Hanley Road, Hudson, WI 54016-9376
Mak America, Inc., 3450 Executive Way Miramar Park of Commerce Miramar, FL 33025
Mathers Controls Inc., 675 Pease Rd., Burlington, WA 98232
Brunvoll A/S, P.O. Box 370, N-6401, Moide, Norway
ZF Marine 3131 SW 42nd St., Ft. Lauderdale, FL 33312
Caterpillar, 100 NE Adams Street, Peoria, IL 61628-2320
Centa Corp., 8185 Cass Ave., Darien, IL 60561
The Falk Corp., P.O. Box 492, GMT, Bagnoli della Rosandra 334, Trieste, ITALY
Jan Verhaar Omega Thrusters, P.O. Box 119, 2340 AC Oegstgeest, NETHERLANDS
John Crane Lips USA, 3617 Koppers Way, Chesapeake, VA 023323
GEC ALSTHOM Diesels Inc., 10801 Kempwood Dr. Ste 1, Houston, TX 77043-1412
Gottens Worldwide, 160 Van Brunt St., Brooklyn, NY 11231
Harbormaster Marine Inc., 31777 Industrial Rd., Livonia, MI 48150
Harrington Metal, 6720 124th Ave. Lennville, MI 49408
Kahenberg Bros. Co., P.O. Box 358, Two Rivers, WI 54241
Kaplan and Association, 30808 Crest Forest, Farmington MI 48331
Krupp Mak, 7555 Danbro Crescent, Mississauga, Ontario, CANADA L5N 6P9
LIPS B.V., P.O. Box 6, 5160 BB Drunen, The Netherlands
Lohmann & Stolterfoht, P.O. Box 1860, D-58408 Witten, Germany
Lo-Rez Vibration Control, 186 West 8th Ave., Vancouver, BC CANADA, V5Y 1N2
Mapeco, Inc., 91 Willenbrock Rd., Unit B4, Oxford CT 06478

Markisches Werk, P.O. Box 1442, D-5884 Halver GERMANY
MAN B&W Diesel, 17 State St., New York, NY 10004
MAN B&W Diesel A/S, Ostervej 2, DK-4960 Holey, DENMARK
MAN B&W Diesel AS, Alpha Diesel, Niels Juels Vaj 15, DK-9900 Frederikshavn, DENMARK
MAN B&W Diesel GmbH, Stadtachstrasse 1, D-86155 Augsburg 1 GERMANY
Omnihustler Inc., 30555 Solon Ind. Pkwy., Cleveland, OH, 44139
Orion Corp., 1111 Cedar Creek Rd., Grafton, WI 53024
Oy Wartsila Ab, Vasa and Abo Divisions, P.O. Box 244, SF65100 Vasa, FINLAND
Karl Senner Inc., 25 W Third, Kenner LA 70062
Schotte-Werft, Manizer Strasse 99, D-56322 Spay/Rhein, GERMANY
Schottel Inc., 500 Industrial Blvd., Sugar Land, TX 77478
Siemens Electric Ltd., 1180 Courtneypark Rd., Mississauga, ONTARIO
Stewart & Stevenson, 1400 Dextrahan, P.O. Box 8, Harvey LA 70059-0008
Thrustmaster of Texas, P.O. Box 840189-12227 IFM 529, Houston, TX 77284-0189
Ustein Bergen Diesel A/S, P.O. Box 924, N-5002, Bergen, NORWAY
Ultra Hydraulics Limited, Cheltenham Road East, Gloucester, GL2 9QN, ENGLAND
Voith Hydro Marine Technology, P.O.B. 1125, D89509, Heidenheim, GERMANY
Marine Propulsion Inc., 1505 Corbin Ave., Hammond, LA 70403
The Cincinnati Gear Company, 5657 Wooster Pike, Cincinnati, OH 45227
U.S. Rep. Voith Schneider America Inc., 121 Susquehanna Ave., Great Neck, NY 11021
Schotte-Werft, Josef Becker GmbH & Co. KG, HRP, 432 Realty Dr., Dretna, LA 70056

PUMP—Repair—Drives

Alfa-Tec, Inc., 4027 21st Ave. West, Seattle, WA 98199
Scardana Americas Bkg., 502 Empire St., Greefield Park, J4V1V7 Canada
Advanced Environmental Systems, 2 Sutton Rd., Webster, MA 01570
Hamworthy Marine, Inc., 1129 Hospital Dr. Ste 3C, Stockbridge, GA 30281
Via Molvator, 566 Parker St., Newark, NJ 07104

PURIFIERS

American Ship Repair, 1011 38th St., Brooklyn, NY 11219

RADARS —ARPAS

Furuno USA, Inc., 4400 NW Pacific Rim Blvd., Camas, WA 98607
Radio-Holland USA, 8943 Gulf Freeway, Houston, TX 77017

REFR COMPRESSORS

CMP Corporation, P.O. Box 15199, Oklahoma City, OK 73155

REFRIGERATION COMPRESSOR REPLACEMENT PARTS

CMP Corporation, P.O. Box 15199, Oklahoma City, OK 73155

REPLACEMENT TREAS

Washington Aluminum, 1330 Knecht Ave., Baltimore, MD 21229

RH PROPUSSION

Bol Filter, 15 International Dr., East Granby, Ct., 06206
G o l t e n s, 1 6 0 Van Brunt St., Brooklyn, NY 11231

RIGID INFLATABLE BOATS

Willard Marine, Inc., 1250 N. Grove St., Anaheim, CA 92806
Zodiac of N. America Thompson Creek P.O. Box 400, Stevesville, MD 21666

ROPE—Manila—Nylon—Hawesers—Fibers

Cortland Cable Co., 44 River St.(PSR), Cortland, NY 13045-0330
Puget Sound Rope, 1012 Second St., Anacortes, WA 98221
Pelican Rope Works, 4001 W.Carriage Way,Santa Ana,CA 92704
Rasmussen Equipment Co., P.O. Box 81206, Seattle, WA 98108

ROTATING EQUIPMENT

FCS, Inc., 22 Main Street, Centerbrook, CT 06409

RUDDER BEARINGS & BUSHES

Duramax Marine, 16025 Johnson St., Middlefield, OH 44062-0067
Thordon Bearings, Inc., 3225 Mainway, Burlington, Ontario Canada L7M 1A6

SAFETY PRODUCTS

Brookdale International, 1-8755 Ash St., Vancouver BC, V6P6T3
MGI International, Ste. 113-980 West 1st Street
N.Vancouver, BC CANADA V2P 2n4
Viking Life Saving, 1625 N. Miami Ave., Miami, FL 33136
New England Marine & Industrial, 200 Spaulding Turnpike, Portsmouth, NH 03801
Nautical Safety Products, P.O. Box 590462, Houston, TX 77259
Norwegian Maritime Equip. AS, Box 244, NO-5460 Husnes, Norway

SANITATION DEVICE—Pollution Control

Alfa-Tec, Inc., 4027 21st Ave. West, Seattle, WA 98199
Exceltech International Corp., 1110 Industrial Blvd., Sugarland, TX 77478
Envirovac Inc., 1260 Turret Dr., Rockford, IL 61111
Hydroxyl Systems Inc., 9800 McDonald Park Road, Sidney, Bc V8L 3S8 Canada
Fast Systems, 3240 North Broadway, St. Louis, MO 63147
Alfa-Tec, Inc., 4027 21st Ave. West, Seattle, WA 98199
Microphor, 452 E. Hill Rd., Wilts, CA 95450
Owens Mfg., Hwy 92, Youngsville, LA 70592

SATCOM

Motorola, 1500 Dundee Dr., Arlington Heights, IL

SATELLITE COMMUNICATIONS

Boatrac, Inc., 10675 Sorrento Valley Rd., Ste. 200, San Diego, CA 92121-1609
Furuno USA, Inc., 4400 N.W. Pacific Rim Blvd., Camas, WA 98607
KVH Industries, Inc., 116 Enterprise Center, Middleton, RI, 02842-5268
ICG Satellite Communications, 8400 NW 52nd St., Suite 110, Miami, FL 33166
Mackay Communications, 2721 Discovery Dr., Raleigh, N.C. 27604-1851
Iridium N.A., 8449 S River Pkwy, Tempe, AZ 85284
Norwegian Telecom, Postboks 6701 St. Olavs Plass, N-0130, Oslo, Norway
PTT Telecom, Station 12, P.O. Box 30150-2500 JD The Hague, NETHERLANDS
Radio-Holland USA, 8943 Gulf Freeway, Houston, TX 77017
Raytheon Marine Co., 22 Cotton Rd., Nashua, NH 03069
Singapore Telecom, 15 Hill Street, Telephone House, 2nd Storey, Singapore 0617
Telesra Mobile Satellite & Radio Services, 79 St. Hilliers Rd., Auburn NSW 2144, AUSTRALIA
Magellan Systems, 960 Overland Court, San Dimas, CA 91773
Stratos, 150 Metcalfe St., Suite 1900, Ottawa, Ontario K2P 1P1 Canada
Comsat Maritime Services, 6560 Rock Spring Drive, Bethesda, MD 20817-1146
Station 12, P.O. Box 30150, NL-2500 JD Den Haag, Netherlands

SCARIFIERS

Desmond-Stephan, P.O.B. 30, Urbana, OH 43078

SEALS

Duramax Marine, 16025 Johnson St., Middlefield, OH 44062
Circle Seal Controls Inc., 2301 Wardow Circle, P.O. Box 3300 Corona, CA
Orkot Inc., 2535 Prairie Rd., Unit D, Eugene, OR 97402
Sure Seal Connectics, 3951 South Plaza Dr. Suite 240, Santa Ana, CA 92704

SEATING

H.O. Bostrom Co. Inc., Proques Ave., Waukesha, WI

SENSORS

Electronic Marine Systems, 800 Fendale Pl., Rahway, N.J. 07065

SEPARATORS—LUBE OIL/FUEL OIL

(www.bunkerbuys.com)
SOTECO, 276-16010 Ceranese Genova, Italy
Westfall Separator, 100 Fairway Ct., Northville, NJ 07647

SHAFT HORSEPOWER MEASURING SYSTEM

FCS, Inc., 22 Main Street, Centerbrook, CT 06409
Instruments Computers & Controls, 78 Londonderry Tpke, Suite E 12 Hookset, NH 03106

SHAFT SEALS

Duramax Marine, 16025 Johnson St., Middlefield, OH 44062
Blohm & Voss Industries GmbH P.O. B. 112289, D-2042 Hamburg 1, GERMANY
U.S.A. Reps: Simplex-Turmar Inc., P.O. B. 675, Tonawanda, NY 14151

SHAFTS

American Vulcan, 2525 Dundee Rd., Winter Haven, FL 33884

SHIP LIFTS

Synchrolift Inc., Two Datan Center, 9130 S. Dadeland Blvd., Miami, FL 33156-7850

SHIPBOARD MANAGEMENT SYSTEMS

Spar Associates, 927 West St., Annapolis, MD 21401

SHIPBOARD TESTING

Dayton T. Brown, 555 Church St., Bohemia, NY 11716

SHIPBUILDING—Repairs, Maintenance, Drydocking

Amfels, Inc., P.O. Box 3107, Brownsville, TX 78523
Astileros Espanoles, S.A. Ochandiano, 14-16 28023 El Plantio SPAIN
Atlantic Marine, Inc., P.O. Box 3202, Mobile, AL 36652
Atlantic Marine, Inc., 8500 Heckscher Dr., Jacksonville, FL 32226

Atlas Metal Sales, 1401 Umattilla St., Denver CO 80204
Avondale Industries Inc., P.O. Box 50280, New Orleans LA 70150
Bender Shipbuilding & Repair, P.O. Box 42, Mobile AL 36601
Bisso Marine Co., P.O.Box 4113, New Orleans, LA 70178
Blount Marine, 461 Water St., Warren, R.I. 02885
Bollinger Lockport & Larose, P.O. Box 250, Lockport, LA 70374
Cascada General Inc., 5555 N. Channel Ave., Bld 71, Portland, OR 97217
Chris-Marine AB, P.O. Box 9025, S-2000 39, Malmö, SWEDEN
Conrad Industries, 1501 Front Street, P.O. Box 790, Morgan City, LA 70381
Delyens Shipyards Inc., 2901 Baymeadows Way, Suit 4-A, Jacksonville, FL 32256
Eastern Shipbuilding Group, 2200 Nelson Street, Panama City, FL 32402
Fincantieri SpA Cantieri Navali Italiani, Via Cpric 11, 16129 Genoa ITALY
FirstWave/Newpark Shipbuilding, 2102 Broadway, Houston TX 77102
Fraede Goldman Haller, 525 E. Capitol Street, Suite 402, Jackson, MS 39201
Gottens - New York Corp., 160 Van Brunt St., Brooklyn, NY 11231
Gull Coast Fabrication, Inc., P.O. Box 539, Lakeshore, MS 39558
HDW, Kiel, Germany/USA Rep.: Roland Marine Inc., 90 Broad St., NY, NY 10004
Halter Marine Group, Inc., 13085 Industrial Seaway Rd, Gulfport, MS 39503
Hitachi Zosen, Hitachi Shipbuilding & Engineering Co., 1-1-1 Hitatsubashi Chiyoda-Ku Tokyo 100 Japan
In-Place Machining Co., Inc. 929 North Buffum Street, Milwaukee, WI 53212-3793
Jacksonville Shipyards, 750 E. Bay St., Jacksonville, FL 32202
Jeffboat, Inc., P.O. Box 610, Jeffersonville IN 47130
Kawasaki Heavy Industries, Ltd., Tokyo Head Office, World Trade Center Bldg., 4-1 Hamamatsu-cho 2-chame, Minato-ku Tokyo 105-6116 Japan
Leevac Shipyards, P.O.Box 1190, HWY 90 East, Jennings, LA 70546
Lindenaau GmbH, Skagerrakuler 10, Postfach 9093 D-2300 Kiel, Friedrichsct, GERMANY
Mariso USA, Inc., 100 Davidson Ave., Sommerset, NJ 08873
Motor-Service AB, Box 2115, 144 04 Ronninge, SWEDEN
Newport News Shipbuilding, 4101 Washington Ave., Newport News, VA 23607
Ocean Technical Services Inc., 1140 Peters Rd., Harvey, LA 70058-1705
Samsung Heavy Ind., 25, 1-ka, Bongrae-dong, Chung-ku, Seoul, Korea
SeaFab, P.O. Box 1651, 4111 Cedar St. Pascagoula, MS 39567
Southwest Marine, Foot of Sampson Street, P.O. Box 13008, San Diego, CA 92170
Swath Ocean, 979 G Street, Chula Vista, CA 92011
Talleres Navales del Golfo, Islote San Juan de Uva SN, 91800 Veracruz, Ver. Mexico
Tampa Bay Shipbuilding, 1130 McClosky Blvd., Tampa, FL 33605
Thomas Manne, 37 Bransford Street, Patchogue, NY 11772
Washburn Doughty, P.O. Box 296, E. Boothbay, ME 04544
Westport Shipyards, P.O. Box 308, Westport, WA 98595
Willard Marine, Inc., 1250 N. Grove St., Anaheim, CA 92806
Zodiac of North America Inc., Thompson Creek Rd., P.O. Box 400, Stevesville, MD21666

SHIPYARD / CABLES

American Shipyards Corp., One Washington St., POB 570, Newport, RI 02840-0943
Anixter Wire & Cable, 2617 Ederboro Ave., Metairie, LA 70002
Atlantic Marine, 8500 Heckscher Dr., Jacksonville, FL 32226
Blount Marine, 461 Water St., Warren, R.I. 02885
Damen Shipyards, POBox 1, 4200AA Gorinchem/Holland
Tampa Bay Shipbuilding, 1130 McClosky Blvd., Tampa, FL 33605
Marco, 230 W Commosore Way, Seattle, WA 98199

SHIPYARD FOR SALE

Office of Shipbuilding & Marine Technology, 400 Seventh St., S.W., Washington, DC 20590

SHEAVES

Skookum, P.O. Box 280, Hubbard, OR 97032

SHOWERS AND FACETS

Scanmix Corp., 230 Bartlett St., Lewiston, ME 04240

SHRINKWRAP CONTAINMENT

Hippo Plastic Wrap, 4070 Kearny Mesa Rd., San Diego, CA 92111

SILENCERS

Silex Inc., 7850 Tranmer Dr., Mississauga, Ontario L5S1L9
Beard Industries Inc., P.O. Box 31115, Shreveport LA 71130
West, P.O. Box 428, Sloughton, WI 53589
Houston Marine Training Services, 5728 Jefferson Hwy., New Orleans, LA 70123
Applied High Technology, 4 Placade Dee Commerce
Brossard, Suite 201 Quebec Canada J4W-3B3

SIMULATION TRAINING

Marine Safety, Marine Air Terminal, Laguardia Airport, NY 11371

SLIDING DOORS

Walz & Krenzer, 91 Willenbrock Rd. Unit 4, Oxford, CT. 06478

SOFTWARE

Auloship Systems, Suite 312-611 Alexander St. Vancouver, BC, V6A1E1

SOUND CONTROL

Soundcoat, One Burt Dr., Deer Park, NY 11729

STAINMASTER SAFETY TREADS

SlipNot Safety Flooring, 2545 Beaulif St., Detroit, MI 48207
Wooster Products, Inc., 1000 Spruce Street, Wooster, OH 44691

STEEL SERVICE CENTER

Ronson Technical, 2146 B Flintstone Dr., Tucker, GA 30085

STEERING GEARS/STEERING SYSTEMS

A. Van der Velden B.V., Rotterdam, P.O.B. 2061, 2930 AB Krimpen a/d Lek, NETHERLANDS
Cunningham Marine Hydraulics Co., 201 Harrison St., Hoboken, NJ 07030
Engine Monitor, Inc., 179 Hickory Ave., Hatanah, LA 70123
Summer Equipment, 24 West 4th Ave., Vancouver, B.C. V5Y1G3
Kobelt Manufacturing Co., Ltd., 8238-129 street, Surrey, B.C. V3W0A6
Jastram Engineering, 485 Mountain Hwy N., North Vancouver, B.C. CANADA V7J 2L3

STERN DRIVE

Konrad, 1421 Hanley Road, Hudson, WI 54016-9376

STERN TUBE BEARINGS/ BUSHES

IHC Lagersmit, P.O.B. 5 - 2960 AA Kinderijk - HOLLAND
Blohm & Voss Industries GmbH P.O. B. 112289, D-2042 Hamburg 1, GERMANY
U.S.A. Reps: Simplex-Turmar Inc., P.O. B. 675, Tonawanda, NY 14151
Raikko Ltd., Loudwater, High Wycombe, Bucks Hampshire ENGLAND HP109QV
Duramax Marine, 16025 Johnson St., P.O. Box 67, Middlefield, OH 44062-0067
Thordon Bearings, Inc., 3225 Mainway, Burlington, Ontario Canada L7M 1A6
Vesco Plastics, P.O. Box 40647, Cleveland 2022, South Africa

STERN TUBE SEALS

Blohm & Voss Industries GmbH P.O. B. 112289, D-2042 Hamburg 1, GERMANY
Superbolt, P.O. Box 683 Carnegie PA 15106

SURFACE PREP TOOLS

Advanced Environmental Systems, 2 Sutton Rd

INFORMATION

SHOWCASE

Get Free Information Fast

Circle the appropriate Reader Service Number
on the opposite page.



Page	Advertiser	Product	R/S#	Page	Advertiser	Product	R/S#
6	ABB Turbo Systems AG	marine equip. & supplies	200	57	Mackay Marine	communications equipment	270
28	ABS Americas	classification society	201	50	Man B & W	diesel engines	240
36	A. R. Larsen	refrigeration	202	20	MMC International	tank gauging tapes	271
74	Airchime Mfg Co.	sound signal systems	203	81	Manly Marine	hatches	272
41	Albacore Research	CAD-CAM	204	1	Marex	on line marine marketplace	273
61	American Custom Yachts	molded fiberglass products	205	41	Marine Safe Electronics	motor protection	274
73	Anchor Marine	marine equip. & supplies	206	2	Maritel Marine	communications	275
27	Astander	ship repair	207	9	Marcon International Inc	brokers	276
52	Astilleros Espanoles, S.A.	shipyard	208	16	Mascoat Products	coatings & insulation	278
55	Atlantic Marine	shipyard/builder	209	69	Mathers Controls	propulsion	279
59	Autoship Systems	naval architects	210	81	Mektech Composites Inc	composites	281
41	Azonix Corp.	electronics	211	66	Mercy Ships	hospital ships	282
78	Baier Hatch Co.	hatches	212	37	Military Sealift Command	maritime employment	284
69	Ballast Technologies	ballasts	213	80	MTN	communications	242
35	Barkemeyer-Schifftechnik GmbH	manoeuvring equipment	214	40	Motor Services Hugo Stamp	diesel engine spare parts	285
72	Blount Marine	shipyard	215	83	Neptune Research	water active. pipe repair tape	350
17	Brookdale	survival equipment	347	45	Newport News	shipbuilding	286
18/19	B2B Netservice	e commerce	216	32	NLB Corporation	corrosion control	287
21	Carhartt	marine workwear	217	68	Northern Airborne	search & rescue instruments	288
68	Cascade General	ship repair/shipyard	218	80	Norwegian Maritime Equipment AS	maritime equipment	345
34	Chesapeake Specialty Products	deck coatings	219	58	Office of Shipbldg Marine Tech	shipyard for sale	346
9	Clean Seal Inc	extruded rubber products	220	17	Owens	sanitation devices	290
33	Climax Portable Machine Tools	portable machine tools	221	54	Pall Rochem	filtration	291
48	CMP Corporation	compressor parts	222	59	Philadelphia Resins	coatings	292
74	Commnav	navigation	239	75	Plastic Piling	dock fendering systems	293
15	Corroseal Inc.	coatings & corrosion	223	68	Prime Mover Controls	tank leveling indicators	295
10	Cortland Cable Co.	ropes	224	51	Prosar Technologies	marine equipment & supplies	296
61	Creative Systems	computer software	225	67	Proteus Engineering	computer software	297
c3	Crowley Marine Services	marine services	226	37	Pt Canaveral Marine Fire. Academy	academy	298
72	CSD North America	pipe & cable sealing systems	227	43	PTC	CAD-CAM	261
49	Damen	ship building	228	46	Radio Holland	communications	299
56	Datrex	distress signals	342	62	Rasmussen Equipment	ship equipment	300
24	Dayton T. Brown	shipboard testing	229	78	Reverse Osmosis	reverse osmosis systems	301
72	Delta T Systems	ventilation	351	70	Rice Propellers	propellers	302
35	Desmond Stephan Mfg	swirl off scarifier	230	74	Rohm & Haas	coatings	303
85	Deytens Shipyards Inc.	shipbuilding	231	22	Ronson Technical	precision flame cutting	304
8	Duramax	sealings	232	42	RW Fernstrum	cooling products	305
35	Edgewater Machine	deck machinery	233	36	Saskura Engineering Co.	fresh water generator	306
27	Electronic Marine Systems	technology	234	69	Schottel Inc.	propulsion equipment	307
29	Electronic Marine Systems	technology	235	79	Seaward International	fenders	308
31	Electronic Marine Systems	technology	236	74	Stratos/Seven Seas	satellite communications	289
33	Electronic Marine Systems	technology	237	84	Ship Repair & Conversion	event	309
47	Envirovac	sanitation devices	238	66	Skookum	deck machinery	310
73	Ferro Corporation	coatings	241	40	Smith-Berger	deck hardware	311
25	Furuno	radar equipment	243	38/39	SP Radio A/S	communications	312
9	Gibbs & Cox	naval architects	244	30	Standard Horizon	marine radios	313
73	G. J. Wortelboer	chains	245				
4	Goltens	disel engine repair	246	81	Superbolt	fasteners	314
56	Hermetic Inc	tank gauging systems	283	31	Superior Energies Inc.	manufacturing & contracting	315
82	Hike Metal	aluminum boat builder	352	16	Superior Lidgerwood Mundy	deck machinery	316
62	Houston Marine	marine training services	247	66	Sure Seal Connections	sealed electronic connections	317
29	Hydroxyl	waste water treatment	248	63	Syncrolift Inc	drydocking	318
62	Icom	marine equipment & supplies	249	14	Tampa Bay Shipbuilding	shipyard	319
9	In Place Machining	crankshaft repair	250	72	Thompson Engineering	oil spill plan software	348
69	Intercontinental Engineering & Mfg.	deck machinery	251	20	Titan Maritime Industries	salvage/lighting	320
53	Inventory Locator Service	parts locator service	252	31	Tidewater	offshore operations	321
60	J A Moody Equip. Specialist	valves, actuator, controls	253	26	Tranter	heat exchangers	322
47	Jamestown Metal Marine	interiors	254	7	Transas Marine USA	navigation	323
35	Jan Verhaar Omega Thrusters	thrusters	255	65	Ultra Poly Inc	fendering	324
71	Japan Radio	marine electronics	256	12	Uniservice Americas	water treatment	325
62	Jastram Engineering	steering gears & systems	257	13	Urethane Products	foam filled fenders & buoys	327
15	Jeamar Winches	sheaves & blocks	258	5	USMMA	merchant marine academy	328
15	Jeamar Winches	sheaves & blocks	259	13	Van Hall Health	medical management	329
66	Jesse Engineering	flanges	260	70	Viking Life Saving Equipment	life saving equipment	331
29	John J. McMullen	naval architects	262	59	VingCard AS	locks	332
ifc	Jotun Paints	coatings	263	36	Volmar	ultrasonic homogenizers	333
77	Juniper	watertight closures	344	61	Walport (WUSA)	safety videos	335
10	JW Fishers	underwater cameras	264	60	Walz & Krenzer	watertight closures	336
c4	Karl Senner	propulsion equipment	265	16	Washington Aluminum	cap treads	337
83	Kiene Diesel	diesel engine test/service	349	15	Washington Chain	cleats	338
41	Kobelt Manufacturing Co	propulsion	266	23	Wasser High Tech Coatings	protective coatings	339
3	Leica Navigation	marine navigation	267	61	Waterman Supply	marine equipment & supplies	340
64	Lo-Rez Vibration	propulsion engines	268	29	Western Machine Works	tractor pins	341
11	Mack Truck Inc	marine diesel engines	269	22	Willard Marine Inc	shipbuilding	353

The listings above are an editorial service provided for the convenience of our readers.

THE MARINE MART

The Classified
and Employment Section

TO ADVERTISE,
Call Today at:
212-477-6700

PRODUCTS & SERVICES

Single source vendor:
Spare Parts + Equipment
for foreign built ships

SCARDANA

FAX: (1) - 450 - 671 - 3898

TEL: (1) - 450 - 465 - 6556

TOLL FREE FAX:

1 - 877 - 228 - 9879

E-mail: service@scardana.ca

Web Site: www.scardana.ca

Procurement Contractors
+ Spare Parts Agents
Since 1974

Blastcleaning Abrasives Steel Shot and Grit.



Recyclable

Effective

Low Cost Option

AMASTEEL

FROM ERVIN INDUSTRIES

Ervin Industries, Inc., 3893 Research Park Drive, Ann Arbor, MI 48106
Toll Free: (800) 748-0055 Fax: (734) 663-0136

CUNNINGHAM MARINE HYDRAULICS CO., INC.

Service Parts Repair Consulting

Litton Marine Systems

Authorized Sperry - Decca - C. Plath Dealer

CMH HELE-SHAW, INC.



201 Harrison Street
Hoboken, N.J. 07030
(201) 792-0500 # (212) 267-0328
1-800-322-2641
FAX# (201) 792-7716

E-Mail Address:
cmh-hydraulics@erols.com

From Bow to Stern Classifieds

Whether you're buying or
selling wholesale parts, equipment or supplies,
we're the marine industry's online marketplace.

Membership is free, join today!

marex.com

TANKS

Custom Fuel Cell Bladder Tanks

Diesel or Gas

- Impact Resistant
- Non-Expanding
- Vibration Proof
- Lightweight
- Fully Baffled

MADE TO FIT
WORK BOATS, PATROL
BOATS, RACE BOATS.

TOLL FREE 800-526-5330

AERO TEC LABORATORIES, INC.
Spear Road Industrial Park, Ramsey, NJ 07446-1251 USA
Phone: 201-825-1400 Fax: 201-825-1962

Tired of nautical reproductions



Maritifacts has only **authentic marine collectibles** rescued from scrapped ships: navigation lamps, sextants, clocks, bells, barometers, flags, binnacles, telegraphs, portholes & more. Current Brochure - \$1.00.

www.maritifacts.com / maritifacts@aol.com

MARTIFACTS, INC.

P.O. Box 350190 Jacksonville, FL 32235-0190
Phone/Fax: (904) 645-0150

SPARE PARTS FOR:

- ABB/VTR • ALFA LAVAL • ATLAS COPCO
- CATERPILLAR • CARRIER • CUMMINS
- DAIHATSU • DETROIT • DEUTZ
- DONALDSON FILTERS • HAMWORTHY
- INGERSOLL RAND • MAN • MITSUBISHI • PAXMAN
- SULZER • YANMAR • QUINCY... AND MORE

HP INTERNATIONAL, INC.

5506 56th Commerce Park Blvd.
Tampa, FL 33610

Telephone: (813) 740-9333 • Fax (813) 740-9334
E-Mail: Parts@HPINTERNATIONAL.COM

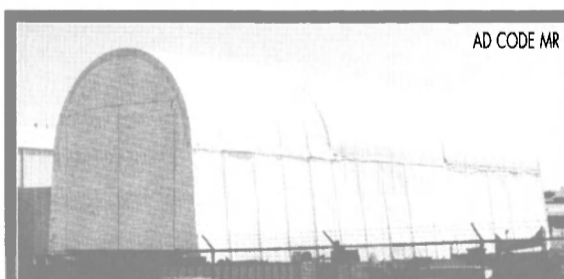

AD CODE MR

60' W x 150' L x 60' H PAINTING & SANDBLASTING ENCLOSURE

We have economical solutions for anything — from permanent drydock enclosures to temporary work & storage shelters!

CALL THE BEST! 800-874-2900

poly-steel
CORPORATION

P.O. Box 1588 • Quincy, FL 32353
Tel: 850-875-2300 • Fax: 850-627-3854
25 Years of Manufacturing Excellence

SEASCHOOL

Since 1977

USCG APPROVED COURSES
STCW Compliant

800-247-3080



JON M. LISS ASSOCIATES, INC.

411 BOREL AVENUE, SUITE 500 • San Mateo California 94402



NAVY STANDARD
VANEAXIAL
FANS
Delivery
From
Stock

(650) 573-9191

Fax (650) 572-8458

jon411@pacbell.net

PRODUCTS & SERVICES

NOW REQUIRED:

A Shipping Vessel Equipped with Fixed Pitch Propellers Must Have A Propeller Speed and Direction Indicator For each Shaft

U.S.C.G. 46 CFR113.37-5

DIRECTIONAL SHAFT TACHOMETER



Model 8402-DIR

- Guaranteed Accurate To 1 RPM
- Withstands Severe Marine Use
- Economical & Reliable
- Other Applications For Engine & Shaft

"Call For Free Brochure"

AETNA ENGINEERING

fireboy-xintex, Inc.

800-776-7962 616-735-9380

616-735-9381 Fax

www.aetnaengineering.com

e-mail: aetna@fireboy-xintex.com

REPLACEMENT PARTS FOR:

SKL/DMR • Pielstick • Sulzer • Fairbanks
MTU • Alfa Laval • GMT • Deutz • Superior
Alco • Cooper • Delaval/Enterprise

"If it's Made in America, we can get it!"

PHONE: 719-227-1821

FAX: 719-227-7498

APPLIED ENERGY CORP

EMAIL: APPLIED@JTP.COM
WEBSITE: WWW.JTP.COM/APPLIED

8545 GRANBISON ST. • COLORADO SPRING, CO 80909

SHAFT HORSEPOWER MEASUREMENT

The "DIGITAL TORQUE METER SYSTEM"

**FIBER OPTIC SENSORS **STAND ALONE SYSTEM
**SOFTWARE PACKAGE FOR IBM OR COMPATIBLES

**CAN MONITOR UP TO THREE SHAFTS

**24 HOUR TECHNICAL SUPPORT LINE

**PATENTED

Instruments, Computers & Controls, Corp.

603-628-3900

Fax: 603-628-2884



EUROPEAN SPARE PARTS & EQUIPMENT

ANY EUROPEAN MANUFACTURER
BEST DELIVERY TIME

ABB - ABC - SIEMENS - WARTSILA - ORGA - HACKMANN METOS
ITUR - AZCUE - WANSON IBERICA - MAN - MAK - BURAGLIA
SPERRE - PERMEA - B&W - ALFA LAVAL - SULZER - & MORE

MAY TURBINE CORPORATION

8001 FRANZ ROAD • KATY, TX 77493

FAX: 281-391-8410

SALES@MAYTURBINE.COM

PHONE: 281-391-5285

SPECS - R - US

Complete specification package plus a full range of port engineer services. **LOWEST** per diem or fixed rates.

(207) 766-2388

jvmcsea@aol.com

From Top to Bottom

Auctions

Whether you're buying or selling wholesale parts, equipment or supplies, we're the marine industry's online marketplace.

Membership is free, join today!

marex.com

SHIPPING & STORAGE CONTAINERS



NATIONWIDE AVAILABILITY
SALES, RENTAL, BUYBACKS

TRS CONTAINERS
NEW, USED & MODIFIED CONTAINERS

800 969 2174

Email: trscontainers@att.net

Website: www.trcontainers.com

SUNGLASSES FOR SHIPS™

Safety
Of
Life
At
Sea
Available
For
Everyone



ANTI GLARE ROLLER SCREENS

for wheelhouse windows
Reject Glare, Heat, UV Light
25,000 in use on 2,500 ships worldwide

SOLAR SOLVE MARINE, UK

Fax: +44 191 454 8692

Email: sales@solasolv.com

Website: www.solasolv.com



Standard Calibrations Inc.

☆ Calibration Services

*Physical/Dimensional Calibration and Repair

*Electrical/Electronic Calibration and Repair

☆ Propulsion Automation and Control

*Boilers*Gas Turbine*Diesel

☆ Fluid Level and Flow

*GEMS SENSORS® Factory Service Center

*Large Inventory *Raychem Cable*FSS-2 Cable

Chesapeake, VA. Dubai, U.A.E

800-500-0804 FAX 757-549-0666

ANSI Z540 ISO 9002 Certified

visit us at www.standardcal.com

CAMAR International Corp.
186 Prescott St. Worcester MA 01605

FMS REPAIR PARTS
For Ex-USN Ships in Foreign Navies



The most complete stock of MILSPEC replacement parts and components for:

Blowers & Compressors
Steam Turbines
Pumps
Steam Valves
Steam Boilers



Rotating Equipment Specialists

For Sales, Service and Support Call

(800) 352-7629
or fax to (508) 752-5687

INDUSTRIAL DIESEL SERVICE AND FABRICATION

24 Hour Service

Service and sell all types of marine and industrial engines
-Offshore -Marine -Trailer -Truck

Kenny Fletcher 409-721-5252

Pager # 409-841-1089 Beaumont, TX

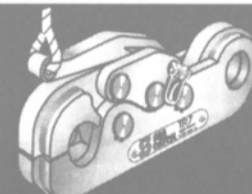

SEA CATCH

TOGGLE RELEASE

- ◆ Multi-directional quick release
- ◆ Models to 77 tons SWL
- ◆ Field proven world wide
- ◆ 100% stainless steel ◆ No springs
- ◆ Common shackle connection
- ◆ Proofload/ABS cert available
- ◆ Hitch pin safety lock

McMillan DESIGN, INC

9816 Jacobsen Lane
Gig Harbor, WA 98332
USA

Tel: (253) 858-1985

Fax: (253) 858-1986

Email: seacatch@compuserve.com

WWW.SEACATCH.COM

We Stock & Supply Worldwide unused/overhauled/used

- *Main & Auxiliary Engine Components
- *Hydraulics Motors, Pumps, Valves
- *Oil Tankers' equipments/systems
- *Oil Purifiers *Electric Motors
- *Anchors, Chain Cables & Shackles

MARINE CARE

Phone: +91 278 426 188 Fax: +91 278 426 166

E-mail: rajesh_m@ad1.vsnl.net.in

Mobile: +9198 2520 6688

Corrosion Got You Down?

Radiators and coils corrode quickly.

It's inherent to thin metal fins.

We supply **coated** radiators/coils or we can **coat** yours with **CoreKote 2000**.

Tough and Corrosion-Resistant.

We **guarantee at least 3 times** the normal life from failure due to external corrosion **or your money back!**

*** Approved for use by U.S. Navy ***

1-888-611-6571. Se-Cliff Coatings.

PRODUCTS & SERVICES

FACTORY SALE STEEL BUILDINGS



**UP TO
40%
OFF**

**IDEAL FOR
BOAT REPAIR
OR WORKSHOP**

- Super Heavy Solid Steel I-Beams
- 20 Year Warranty
- Immediate Delivery or Free Storage Until Fall

40 X 65 (3 LEFT) 60 X 160 (1 LEFT)
40 X 90 (2 LEFT) 80 X 200 (1 LEFT)
50 X 110 (1 LEFT) 100 X 150 (1 LEFT)

Some Other Models Available

PRIME STEEL BUILDINGS 800-291-6777 ext. 130

FOR SALE BOILERS

20,000 - 400,000 #/Hr.

TURBINE & DIESEL GENERATORS
50 - 25,000 KW

GEARS & TURBINES
25 - 4000 HP

WE STOCK LARGE INVENTORIES OF:

Air Pre-Heaters • Economizers • Deaerators
Pumps • Motors • Fuel Oil Heating & Pump Sets
Valves • Tubes • Controls • Compressors
Pulverizers • Rental Boilers & Generators

847-541-5600 FAX: 847-541-1279
WEB SITE: www.wabashpower.com

wabash POWER EQUIPMENT CO.

444 Carpenter Avenue, Wheeling, IL 60090

Vesconite Rudder and Stern Tube Bearings

Cut greasing. Lowest friction.
Use dry or underwater. ABS etc approved.



For free Marine Design Manual
www.vesconite.com
Toll Free 1-866-635-7596 (8-5 EST)

DAVITS

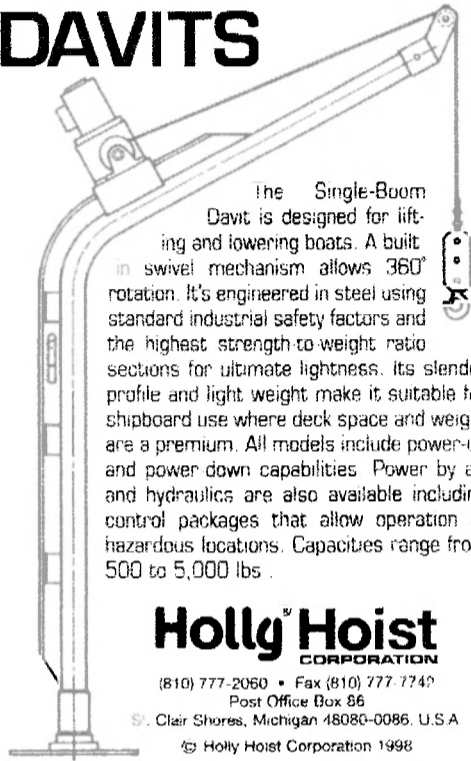

The Single-Boom Davit is designed for lifting and lowering boats. A built-in swivel mechanism allows 360° rotation. It's engineered in steel using standard industrial safety factors and the highest strength-to-weight ratio sections for ultimate lightness. Its slender profile and light weight make it suitable for shipboard use where deck space and weight are a premium. All models include power-up and power down capabilities. Power by air and hydraulics are also available including control packages that allow operation at hazardous locations. Capacities range from 500 to 5,000 lbs.

Holly Hoist
CORPORATION

(810) 777-2060 • Fax (810) 777-7749
Post Office Box 86
St. Clair Shores, Michigan 48080-0086, U.S.A.
© Holly Hoist Corporation 1998

INCINERATORS

Burn MARPOL shipboard waste and sludge in US built equipment designed for your vessel. Rugged containerized units also available.
THERM-TEC www.thermtec.com 503.625.7575

DIESEL ENGINE PARTS

**RECONDITIONED
NEVERUSED**



VAN WEST-HOLLAND B.V.

Scheveningenstraat 23, 1976 AV IJmuiden
Tel.: 31-255-532944 Telex +44.888.006 Fax 31-255-534530

REUSEABLE/NEW/RECOND/
FROM DEMOLISHED VESSELS

Please Contact:

Marine Spare Services

ph: 880 31 752180 Fax: 880 31 671545

EMAIL: msservice@spnetctg.com



ALL WEATHER PROTECTION™ FROM CAROLINA COCKPIT

Corrosion Proof, Lightweight, Engineered,
Deck Structures and Control Cabs
Ready to install aboard your vessels
and equipment.

www.carolinacockpit.com

P.O. Box 83037, Portland OR 97283
503-735-0339 Fax 503-735-0337

INTEGRATED SOLUTIONS

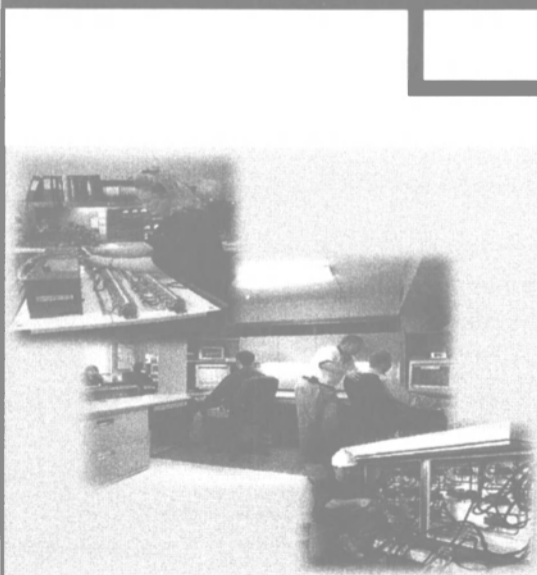

For the Marine Industry

- Integration and Program Management
- Marine & Industrial Automation Systems
- Electro-Hydraulic Controls
- Electronic Navigation Systems
- Steering Controls & DP Systems
- Engine Alarm & Monitoring Systems
- Custom Engineering & Manufacturing
- 24/7 Worldwide Service
- Power Plants & Switchgear
- *On-Line Shopping* for shipyard estimators, project engineers, port captains, vessel operators and consumers at **The Marine Store™**: www.marineonecorp.com

MarineOne
Corporation

www.marineonecorp.com

2845 Highway 311
Schriever, LA. 70395

800-749-2964 tel
504-872-9004 fax

2437 Bay Area Blvd., # 165
Houston, TX 77058

VESSELS FOR SALE OR CHARTER

RESCUE BOATS CFR46-160.056

Aluminum, Reasonably Priced.

Duroboat Co.
e-mail: duroboat@aa.net
Phone: 800-266-0197

CENTRAL BOAT RENTALS, INC.



**TUGS & BARGES
INLAND & OFFSHORE**
OIL BARGES
WATER BARGES
SPUD BARGES
LIQUID MUD BARGES
DECK BARGES
SIKALE BARGES
KEYWAY BARGE
QUARTER BOATS

Morgan City, LA

Phone (504) 384-8200 Fax (504) 384-8455
Website: www.centralboat.com



Specializing In Barges

- ◆ Single or Double Hull, Inland or Ocean-Going
- ◆ Design, Construction & Modification
- ◆ Chartering, Sales & Brokerage



Ask for Bill Gobel or Jack Breshears

503-228-8691 1-800-547-9259

3121 SW Moody Avenue, Portland, Oregon 97201

EMPLOYMENT/ RECRUITMENT

BOAT JOB LISTINGS UPDATING
DAILY
CALL 24 HOUR
MARINE JOB HOTLINE
504-889-JOBS (5627)



Engineer, Marine Sales wanted by Oil, Gas & Petro-chemicals company in Houston, Texas. Must have bachelor's degree in Marine or Mechanical Engineering and 2 years experience selling marine lubricants and providing comprehensive technical support services to ship owner clients requiring knowledge of marine or mechanical engineering and cost effectiveness. Respond to: Darlene Pope, HR manager, BP marine, 200 WestLake Park Blvd MC 571 Houston, Texas 77079



Administration - Construction
Crewing - Engineering
Finance - M & R
Operations - Sales

(Established 1969) P O Box 260 • Mercer Island, WA 98040 • 206-232-6041

EMPLOYMENT/RECRUITMENT



WANTED

Port Engineers

Join the top notch marine engineering team that oversees the maintenance, repair and design of more than 70 government owned ships operated by the U.S. Navy. Discover the engineering shoreside opportunities we offer at our San Diego, California office. Salary range from \$42,000 - \$67,000.

Excellent government benefits provided.

BACKGROUND NEEDED:

- Knowledge of commercial ship operations, standards & regulations.
- Marine related experience in mechanical and marine engineering concepts, principles, and practices.
- B.S. degree required. Prefer B.S. degree in Marine Engineering.
- U.S. Citizenship required.
- Copies of college transcript required. Applications submitted without transcripts will be returned.

Please send resume & college transcripts to:
Human Resources
Service Center
Southwest
Attn: CODE 521 (DEU-423-00)
525 B STREET
SAN DIEGO, CA 92101

**U.S. NAVY'S
MILITARY
SEALIFT
COMMAND**



For more information, consult Office of Personnel Management
Web Site @ www.usajobs.opm.gov
Mr. Paul D. Jurkowski, Military Sealift Command: (619) 524-9671
or Ms. Cook Human Resource Office (619) 532-2841

General Manager

Turbocharger Service Center

ABB, a world-renowned leader in heavy duty turbochargers, is looking to appoint a General Manager for their Los Angeles Service Center. This position has full Profit / Loss and operational accountability. Some key responsibilities are:

- Marketing and sales of ABB Turbochargers and their components.
- Close customer contact from a commercial and technical perspective.
- Supervision and coordination of personnel to ensure the integrity of equipment repaired and service work performed, in the field and the shop.
- Procurement, installation and maintenance of machinery, tools and equipment.
- Maintenance of spare parts inventory.

We will select a college or maritime academy graduate, with a least 10 years' experience in the operation/maintenance of maritime diesel engines and related areas. The successful candidate has a minimum of 5 years proven managerial experience and possesses working knowledge of machine shop equipment. Computer proficiency is a must. Excellent organizational, interpersonal and communication skills are essential.

For consideration, please forward your resume, including salary history and requirements to:

ABB Turbocharger Company
Human Resources
1460 Livingston Avenue
North Brunswick, NJ 08902

FLYING ENGINEER

Andrie Inc. is seeking a highly motivated and experienced individual to fill the position of Fleet Chief Engineer. This person will report directly to the Manager of Vessel Engineering and Maintenance. A Designated Duty Engineer 6,000 HP or higher is preferred.

We offer a competitive salary and benefits in a positive work environment. The successful candidate must be willing to travel in the field and onboard the vessels. Must be willing to relocate to the Muskegon area. For a complete job description and requirements please contact:

Peter Crowell
Manager of Vessel Engineering & Maintenance
Phone: (231) 728-2226, Ext. 248
Fax: (231) 727-0583
E-mail: pecrow@andrie.com
Mail: **Andrie Inc.**
Attn: Peter M. Crowell
P.O. Box 1548
Muskegon, MI 49443-1548

CREWS NEEDED

- Tugs
- Supply Boats
- Crew Boats
- Gambling Vessels
- Seismic
- Dynamic Positioning
- Tankers
- Research
- Ice Breakers

Local, Foreign & Casino Jobs

It's easy, just call
504-362-8809

or visit our web site at
www.boatcrewsusa.com
or email us at
boatcrews@aol.com
FAX 504-362-9194
One Seine Ct., Suite 309
New Orleans, LA 70114



Trinity Yachts, Inc., America's premier builder of custom motor yachts is seeking qualified designers and engineers for their design office in New Orleans. Positions available include: Project Engineer, Naval Architect, Mechanical Engineer and Senior Structural Designer. Applicants should have production design experience and demonstrate the ability to communicate well in a team environment. Competitive salaries and a comprehensive benefits package are available. Forward inquiries to: Trinity Yachts, Inc., P.O. Box 8001, New Orleans, LA 70182; Fax: (504) 284-7172; E-mail: HR@TrinityYachts.com

PROJECT ENGINEER

Requires a B.S. in Naval Architecture or related engineering field. Minimum 5-10 years experience in managing vessel design activities. Must be able to lead and motivate project teams to produce a quality product on time and within budget. Yacht design and styling experience a plus. Strong communication and interpersonal skills required. Must be self-motivated and able to work with minimal supervision.

NAVAL ARCHITECT

Requires a B.S. in Naval Architecture or related engineering field. 1-2 years of experience in vessel design preferred. Will be responsible for developing naval architecture, structural and system calculations to support vessel design team. Must be able to develop work packages and interface with designers. Strong analytical and communication skills required.

MECHANICAL ENGINEER

Requires a B.S. in Marine Engineering or related engineering field. Minimum 5-10 years of experience desired. Experience in design of marine piping and mechanical systems and knowledge of USCG and class society rules required. Must be able to develop work packages and interface with designers to support vessel design team. Strong analytical and communication skills required.

SENIOR STRUCTURAL DESIGNER

Minimum of 5-10 years of vessel design experience required. Experience in designing both aluminum and steel structures desired. Shipyard design experience a plus. Knowledge of USCG and class society rules preferred. Strong communication skills and the ability to work in a team environment a must.

PROFESSIONAL MARINE RECRUITERS



Companies nationwide and overseas are in need of captains, mates, engineers, & documented AB/OS. Many of these companies offer paid training to help advance your career.

We are a captain staffed agency with over 25 years experience in the marine industry.

Advance today by calling today
800-422-7115



New Work Brings New Opportunities

-Visit our website for Friede Goldman Halter profile and current activities -
www.fgh.com

Openings for Vessel Design Engineers:

- Sr. Naval Architect**
- Sr. Electrical Engineer**
- Sr. Marine/Mechanical Engineer-HVAC**
- Sr. Marine/Mechanical Engineer-Experience**

BS in Engineering related field. Minimum of 8 years of direct management experience in design activities. Design engineering experience mandatory. Demonstrated ability to communicate in a team environment and to influence others to cooperate toward achieving desired results. Knowledge of applied marine design a plus.

Naval Architect - Product Modeling

Degree required. Responsible to plan and provide production. Work package to support our ship manufacturing environment. Product model software experience a plus. Knowledge of ship manufacture method planning an advantage. Demonstrated ability to communicate in a team environment and to influence others to cooperate toward achieving desired results.

Sr. Electrical & Instrumentation Designer

10-15 years experience in Electrical Marine Design with a minimum of 5 years in Commercial Marine Power Distribution and Instrumentation. Knowledge of ABS, USCG & SOLAS rules are a must. Demonstrated ability to communicate in a team environment and to influence others to cooperate toward achieving desired results.

Scheduler

BS Degree in Ship Production or equivalent experience of 5-10 years ship manufacturing experience. Applicant must understand ship product breakdown and material kitting planning method. Demonstrated ability to communicate in a team environment and to influence others to cooperate toward achieving desired results.

Estimator

Minimum 2 years college or equivalent combination of experience and training, preferably in Marine Estimating. Applicant must have the ability to review specifications and drawings, formulate an outline of itemized work descriptions, and assign production manhours and material cost to each work item. Demonstrate ability to communicate in a team environment and to influence others to cooperate toward achieving desired results.

Competitive Salary and Benefit Package

Forward inquiries to:

HR Recruiter-MR
Friede Goldman Halter, Inc.
P.O. Box 3029
Gulfport, MS 39505

Email: hr@fgh.com-microsoft word attachments only
Fax: 228-897-4949 EEO/AAP

PORT ENGINEER

American Management Systems, Inc., has immediate opening for experienced Port Engineers to support US Navy fleet maintenance. Applicants must have US citizenship, BS degree in Marine Engineering or Naval Architecture, USCG Engineers license, and prior commercial Port Engineer, shipyard, and/or shipboard experience. Competitive salary & benefits. E.O.E. Send resume to:

AMS, Inc.
Personnel Director (J-4)
1455 Frazee Road, Suite 315
San Diego, CA 92108
or FAX: (619) 683-5699

BENDER

NOW HIRING!

Great Lakes, East Coast, Gulf, Overseas
MASTERS & MATES

Chief Eng. & Chief Lim.

1st 2nd 3rd Asst. Eng.

Ship, Dive, Casino, DP, Ocean Tugs, I.T.B.

Dredge, Crew/Utility, Supply, Jack-Up

QMED's & OILER's

Casino, Dive, Ocean Tugs, DP, Ships

A/B's & O/S's

Dive, Ocean Tugs, DP, Ships, Supply

Call Toll Free **888-824-1626**

Apply Online

www.bendermarine.com

MARINE SALES ENGINEER

The Falk Corporation has established a 100-year tradition of quality in the industrial marketplace and a rich history in the marine industry. In order to continue to increase our sales activities, we are seeking a highly motivated individual to spearhead our marine propulsion product sales in the Gulf area. This new sales position will operate from a virtual office and will require 50% travel throughout the Gulf Coast territory. A thorough understanding of the marine market and established contacts are also necessary. This position includes great benefits such as, the satisfaction of completing all phases of the sales transaction, a car allotment, a generous insurance package, a 401(k) savings plan, etc.

As an equal opportunity employer, we value and encourage workforce diversity at all levels, taking full advantage of the rich backgrounds and abilities of our employees. Please send your resume to:

Kristin Tuttle
The Falk Corporation
3001 W. Canal Street, P.O. Box 492
Milwaukee, WI 53201
E-mail: ktuttle@falkcorp.com

Attention: Naval Architects, Marine Engineers, and Yacht Designers

Position Announcement:

Teacher/Program Manager: Yacht Design Program

The Landing School of Boatbuilding and Design seeks a Naval Architect, Marine Engineer, or Yacht Designer to teach in and to act as its administrative Design Program Manager.

- Ten-month residential course covers power and sail vessels, both pleasure and commercial, up to 100 feet
- Well-established curriculum includes small craft design, drawing, and calculation, both by hand and computer, for construction in all materials
- Full-time, permanent position will be filled immediately
- Unique opportunity to teach diverse, mature, and highly motivated students
- Internationally known and highly respected accredited career school
- Beautiful small, coastal Maine town.

Respond by postal mail with resume and cover letter to:

Yacht Design Search Committee
The Landing School of Boatbuilding and Design
P.O. Box 1490 Kennebunkport, Maine 04046
website: www.landingschool.org

EMPLOYMENT/ RECRUITMENT



Atlantic Marine, Inc.
Atlantic Dry Dock Corp.

is now hiring for an

ESTIMATING MANAGER

**Qualified candidate will possess
10-15 years new construction estimating
experience. College degree preferred.**

Providing Top Industry Benefits

**Competitive Pay • Health/Dental/Life Coverage
401K • Profit Sharing • Paid Vacation**

For further information, send/fax your resume to:
8500 Heckscher Dr., Jacksonville, FL 32226
Fax: 904-251-1579

Equal Opportunity Employer.

Visit Our Web site at www.atlanticmarine.com

OFFSHORE PARTY CHIEFS, SURVEY TECHNICIANS AND GEOPHYSICAL OPERATORS WANTED!

Foreign and Domestic work. Minimum of 2 years experience necessary. Subsea acoustics experience a plus. Health, Life, Dental, LTD, 401 (k) and more benefits. Send resumes to:

C&C Technologies, Inc.
Attn: Personnel Dept.
730 E. Kaliste Saloom Road
Lafayette, LA 70508
or fax to (337) 261-0192
EOE

PROFESSIONAL

AlcoTec

A Subsidiary of The ESAB Group, Inc.

AlcoTec Wire Corporation
Traverse City, Michigan 49686 / USA

- Premium Aluminum Weld Wire
- World Market leader
- Fully Integrated Manufacturing
- Welding Technology Leaders
- Design Consultation
- Trouble Shooting
- Customized Weld Schools

Phone (231) 941-4111 Fax (231) 941 9154
E-mail- sales@alcotec.com www.alcotec.com



STOCKS IN MAJOR U.S. PORTS
ASSOCIATED COMPANIES IN MEXICO,
EUROPE AND THE FAR EAST

21 CHARLES ST., WESTPORT, CT 06880
Ph: 203-226-5200 Fx: 203-226-5246
ANKERPAINT@aol.com

PROFESSIONAL



CAPTAIN ASTAD COMPANY INC.

- SHIPBROKERS & MARINE CONSULTANTS
- SALE & PURCHASE - ANY TYPE VESSELS
- NEW CONSTRUCTION - CONVERSIONS
- OWNERS REPRESENTATIVE

8600 Pontchartrain Blvd., #215 Phone: 504-522-3007
New Orleans, LA 70124 Fax: 504-522-6008



Band, Lavis & Associates, Inc.

A CDI Marine Group Company

Naval Architects & Marine Engineers

900 Ritchie Highway
Severna Park, Maryland 21146
Tel: (410) 544-2800; Fax: (410) 647-3411;
E-Mail: cdim-bla@cdicorp.com
Web Site: www.access.digex.net/~bla

BAY ENGINEERING, INC.

- NAVAL ARCHITECTS • MARINE ENGINEERS • SHIP AND BARGE DESIGN
- SELF-UNLOADING TECHNOLOGY • CONCEPT AND CONTRACT DESIGN
- CONSTRUCTION DRAWINGS

253 N. First Avenue
Sturgeon Bay, Wisconsin 54235
Phone (920) 743-8282 • Fax (920) 743-9543 • e-mail bei@tol.com

BAYFRONT MARINE, INC.

**EXPERT WORLDWIDE VESSEL DELIVERY SERVICE
EXPERIENCED PROFESSIONALS**

Licensed
Masters, Engineers and Crews
Call Mel or Diane Longo (904) 824-8970



C. BAXTER, JR. & ASSOCIATES

NAVAL ARCHITECTS/ENGINEERS
& SURVEYORS

3113 Cottage Hill Road Tel (334) 476-1998
Mobile, AL 36606 (800) 398-6691



BISSO MARINE

- HEAVY LIFT SPECIALIST
- MARINE SALVAGE
- WRECK REMOVAL
- SONAR SURVEY - DIVING

P.O. BOX 4113
NEW ORLEANS, LOUISIANA 70178
Phone: (504) 866-6341
Fax: (504) 865-8132

BOLAND INDUSTRIAL CONSULTING SERVICES, INC.

Equipment Reliability • Vibration Analysis • Laser Alignment • Lubrication

"Vibration is a Symptom, Not the Problem"

Call John Boland to find out what we can do for your company
Office: (334) 666-7121 Fax: (334) 666-7126 Cell Phone: (334) 232-7163
622 Azalea Road, Mobile, AL 36609



CDI Marine Group

CDI Marine Company The M&T Company
904-805-0700 732-857-5800

Band, Lavis & Associates, Inc.
410-544-2800

Naval Architects • Marine Engineers
Naval Aviation Support

JACKSONVILLE, FL • BREMERTON, WA
ISLANDIA, NY • POTTSTOWN, PA
LAKEHURST, NJ • NEWPORT NEWS, VA
PASCAGOULA, MS • PATUXENT RIVER, MD
PORTSMOUTH, VA • SEVERNA PARK, MD

Email: marine@cdicorp.com Visit us at our web site at
<http://www.cdicorp.com/marine.asp>

Serving the marine industry for over 140 years



CRANDALL

DRY DOCK ENGINEERS, INC.

- Consulting • Design • Inspection
- Railway and Floating Dry Docks
- Dry Dock Hardware and Equipment

Box 505804, Chelsea, MA 02150 (617) 884-8420 Fax: (617) 884-8466
www.crandalldrydock.com

C.R. CUSHING & CO., INC.

NAVAL ARCHITECTS, MARINE ENGINEERS
& TRANSPORTATION CONSULTANTS

18 Vesey Street
NEW YORK, NY 10007

TEL: (212) 964-1180
FAX: (212) 285-1334 CRCUSHING@AOL.COM

GHS

General HydroStatics

Visit
WWW.GHSport.com

Computer software for Naval Architects

hydrostatics, stability, strength, modeling
salvage simulations
onboard trim/stability/strength



CREATIVE SYSTEMS inc.
CREATORS OF GHS

sales@ghsport.com
Phone: 360 385-6212
Fax: 360 385-6213

P.O. Box 1910 Port Townsend, WA 98368 USA



CT MARINE

• NAVAL ARCHITECTS • MARINE ENGINEERS •

- VAPOR RECOVERY
- TUGS
- TOWBOATS
- BARGES

Tel. 203-831-0405

Fax. 203-831-0407
56 CROOKED TRAIL, ROWAYTON CT. 06853

CUNNINGHAM & WALKER

MARINE CONSULTANTS, INC.

NAVAL ARCHITECTURE & MARINE ENGINEERING
MARINE HVAC ENGINEERING
MARINE ELECTRICAL ENGINEERING
1762 PROVIDENCE HOLLOW LANE, JACKSONVILLE, FL 32223
TEL 904 292 9293 FAX 904 824 1423

DANIEL SKIRA BOAT DESIGN

Design every type of round bilge hull with the:
Single Frame - Curve Hull Design and Lofting Method
(Patent pending)

P.O. Box 614
Rockport, Maine 04856
Telephone: (207) 596-7288
E-Mail: fskira@mint.net
Website: www.skirayachtdesign.com

DESIGNERS & PLANNERS, INC.

Naval Architects & Marine Engineers
Environment & Safety • Information Systems

2120 - Washington Boulevard, Suite 200,
Sequoia Plaza, Arlington, VA 22204-5717



PHONE: (703) 920-7070
FAX: (703) 920-7177
WEBSITE: www.dandp.com

Member of the BMT Group of Companies



ARTHUR D. DARDEN INCORPORATED

NAVAL ARCHITECTS & MARINE ENGINEERS

3200 RIDGELAKE DRIVE, SUITE 403
METAIRIE, LOUISIANA 70002
(504) 832-3952 FAX (504) 832-3953

PROFESSIONAL

DeJONG & LEBET, Inc.
Naval Architects Marine Engineers



Tel: (904) 399-3673 / Fax: (904) 399-1522
 E-mail: info@dejongandlebet.com
www.dejongandlebet.com
 1734 Emerson Street, Jacksonville, Florida 32207

ENCON Management Incorporated
 Marine Structures • Engineering Analysis • Marine Survey
 Project Management • Loss Prevention • Naval Architecture

P.O. Box 7760 • Beaumont, Texas 77726
 (409) 547-2562 Fax (409) 547-2763

311 Legget Drive
 Kanata, Ontario, Canada
 Phone: (613) 592 2830
 Fax: (613) 592 4950

FLEET TECHNOLOGY

Trials and Instrumentation
 Structural Assessment
 Fatigue/ Fracture Experts
 Shafting/Vibration Analysis
 Performance Prediction
 Model Testing

Fleetway Inc.

- Marine Engineering • Naval Architecture
- Life Cycle Support



Suite 200, 155 Chain Lake Drive, Halifax, Nova Scotia, Canada B3S 1B3
 Phone: (902) 494-5700 Fax: (902) 494-5792

GEARY ASSOCIATES
 Ship Surveyors • Marine Engineers
 Certified Ship Valuation Appraisals
 Worldwide Service to any tonnage
 P.O. Drawer 1246 - Fajardo, Puerto Rico 00738 USA
 Tel: (787) 860-1508 • Fax: (787) 863-9019
 e-mail: shipsurveyor@msn.com

GEORGE G. SHARP, INC.



100 CHURCH STREET, NEW YORK, NY 10007
 TEL (212) 732-2800 FAX (212) 732-2809

WASHINGTON (703) 548-4400
 VIRGINIA BEACH (757) 499-4125
 PHILADELPHIA (609) 772-0888
 SAN DIEGO (619) 425-4211

MARINE SYSTEMS • ANALYSIS & DESIGN

GIBBS & COX INC
 Naval Architects & Marine Engineers

50 West 23rd Street
 New York, NY 10010
 212-366-3900

Brunswick, ME Hampton, VA
 207-721-8200 757-896-0200

Arlington, VA Philadelphia, PA
 703-416-1240 215-952-0172

JOHN W. GILBERT ASSOCIATES, INC.
 Naval Architects Marine Engineers



(617) 523-8370 199 STATE STREET
 FAX (617) 523-2178 BOSTON, MASS 02109

GLOSTEN
 The Glosten Associates, Incorporated

Naval Architecture Ocean Engineering Transportation Analysis
 Marine Engineering Hydrodynamics Contract Administration

605 First Avenue, No. 600 Phone: (206) 624-7850
 Seattle, WA 98104-2224 Fax: (206) 682-9117

CONSULTING ENGINEERS SERVING THE MARINE COMMUNITY

Ideas Engineered Into Reality
GUIDO PERLA & ASSOCIATES, INC.
 Naval Architects
 Marine, Mechanical & Electrical Engineers

Pacific Bldg., 720 3rd Ave. #1200 Phone: (206) 382-3949
 Seattle, Washington 98104-1825 Fax: (206) 382-2090

HEGER DRY DOCK, INC.
 13 Water Street, Holliston, Massachusetts 01746

Specialists in all types of dry docks

- Design
- Inspections
- Certifications
- Docking Calculations
- Dockmaster Training Classes
- Engineer/Diver
- U.S. Navy 1625C Facility Certification Reports

Phone: (508) 429-1800 Fax: (508) 429-1811
<http://www.hegerdrydock.com>

HERBERT ENGINEERING CORP.
 98 Battery Street, Suite 500
 San Francisco, CA 94111

Naval Architects • Marine Transportation Consultants
Marine Software Specialists

Tel: (415) 296-9700 E-mail: info@herbert.com
 Fax: (415) 296-9763 <http://www.herbert.com>

MARINE & MARITIME INVESTIGATIONS
 INSURANCE • CIVIL • CRIMINAL
 FOREIGN • DOMESTIC

HOLLIDAY INTERNATIONAL, INC. P.O. Box 5522
 410-827-0101 Laurel, MD 20726

LEADERS IN MARINE DESIGN SOFTWARE

FASTSHIP from Proteus Engineering
 Used by the US Navy and leading ship-designers and builders for hull design, from concept to final fairing.

GENERAL HYDROSTATICS (GHS) from Creative Systems, Inc.
 Widely recognized as the most advanced and productive trim/stability/strength software.

NAVCAD from HydroComp, Inc.
 NAVCAD offers an integrated platform to predict resistance and power, and to determine optimum propeller parameters.

SHIPCAM & NC-PYROS from Albacore Research, Ltd.
 SHIPCAM: Proven fairing, lofting and shell expansion for ship construction and repair. NC-PYROS: NC-code generation for burning with automatic path optimization.

MAESTRO from Proteus Engineering
 MAESTRO is a structural design tool which combines finite element analysis, failure mode evaluation and multiobjective structural optimization.

PERCEPTION from SPAR Associates, Inc.
 Provides planning, scheduling, estimating, purchasing, material inventory control and labor work order management for the integrated shipyard.

IMSA INTERNATIONAL MARINE SOFTWARE ASSOCIATES
 13 Jenkins Court, Suite 200, Durham, NH 03824
 T: 603 / 868.3344 • F: 603 / 868.3366

JMS

NAVAL ARCHITECTS & SALVAGE ENGINEERS
 Design / Analysis Salvage Response Cargo Software
 Vessel Inspection for Owner/Operators Owner Representation

860 • 448 • 4850 www.jmsnet.com

Marine Mediation, Arbitration & ADR Services

John T. Jozwick, B.S.O.E., M.B.A., J.D.
 Attorney At Law, Mediator and Arbitrator

7152 East Caron Drive, Paradise Valley, Arizona, 85253-1977
 Ph: 480-596-0567 - Fax: 480-596-0568 - E-mail: JohnTJ@aol.com

John J. McMullen Associates, Inc.
 An Employee Owned Company



Naval Architects • Marine Engineers
Program Support Specialists

Alexandria, VA • Arlington, VA • New York, NY
 Newport News, VA • Pascagoula, MS • Pittsburgh, PA
 Bath, ME • Port Hueneme, CA • Seattle, WA

Corporate Headquarters:
 4300 King Street • Suite 400 • Alexandria, VA 22302
 Business Development: (703) 933-6690 • Fax: (703) 933-6777
 E-Mail: Marketing@JJMA.com • Web Site: www.JJMA.com

Michael R. Keough, CPC
KEOUGH ASSOCIATES
 124 Garrelson Avenue
 Staten Island, NY 10304-2830
 PH: (718) 979-8698 Fax: (718) 667-8347
Our 25th Year, Providing Executive Search & Technical Recruitment Services to the Maritime Community and Supporting Industries.

M.A.C.E.
 FT. LAUDERDALE - USA - WORLDWIDE
 PHONE: (954) 493-8913 • FAX: (954) 493-9559

- N.D.T. Services
- Vibration - noise - structural/modal analysis
- Field balancing, Laser Alignment
- Torque - torsional vibration analysis
- IR - Thermography inspection
- Emission tests, Engine Performance tests

P.O. Box 18098
 Beverly Hills, CA 90209
 (310) 550-1980
Murray D. Black
 President
MARINE DRILLING & BLASTING, INC.
 Marine Contractors • Underwater Drilling & Blasting
 Contract Consulting

MSC MARINE SYSTEMS CORPORATION
 MARINE ENGINEERS / NAVAL ARCHITECTS

HM&E Design Inspection **Drawings Vibration** **Logistic Support Testing Programs**

68 FARGO STREET, BOSTON, MA 02210 (617) 542-3345
 E-MAIL: MSCORP@worldnet.att.net FAX (617) 542-2461

MARITECH, LLC
 100 Powdermill Road
 PMB No. 341
 Acton, MA 01720
 Ph 978-897-9379
 Fax 978-246-2411
www.maritech-llc.com

- Vibration Analysis
- Torque/Horsepower Measurements
- Shaft Alignment
- Non Destructive Testing
- Full Scale Trials and Testing

PROFESSIONAL

US/GLOBAL...WE DELIVER

- ♦ Delivery of vessels from 50 feet, to 5000 gross tons.
- ♦ An Experienced Team of Expert Licensed Masters, Engineers, Certified Marine Surveyors/Consultants.
- ♦ 25+ years of No Accidents/No Incidents Operations.

MARNAV INTERNATIONAL Ltd.
800-217-5059 ♦ mni@mar-nav.com ♦ Fax 360-697-9450

CRUISE SHIP SPECIALISTS



Nautical Designs Inc.
NAVAL ARCHITECTS / MARINE ENGINEERS
2101 S. ANDREWS AVE. FT. LAUDERDALE, FL. 33316 PH. (954) 463-2033

sms
Scientific Marine Services, Inc.

Naval Architects, Instrumentation Engineers, Ocean Engineers
Mechanical Engineers, Software Engineers, Coastal Engineers

Member of The BMT Group of Companies

MARINE INSTRUMENTATION TRIALS and TESTING HULL MONITORING SYSTEMS

Houston, Texas
Tel: (281) 658-9090
Fax: (281) 658-8868

Escondido, California
Tel: (760) 737-8606
Fax: (760) 737-8232
Web: www.adimar.com

MCA ENGINEERS, INC.

- * Marine Structural Engineering (FEA, Fatigue,...)
- * Hull Monitoring System (Motions, Stress,...)
- * Ship Repair Analyses & New Designs
- * Mooring Master (Analyses / Monitoring)
- * Vessel Information Archive System (Multimedia)
- * FracTrac Relational DataBase
- * Ultrasonic Leak Detection

NDI ENGINEERING COMPANY

Marine Engineering • Alteration Engineering • Plan Development
Optical Shaft Alignment • Bearing Reaction Testing
Inclining Experiments - COSAL and PTD • Vibration Analysis

ndi Thorofare, NJ (856) 848-0033
internet: jsantal@ndieng.com

ISO 9001 CERTIFIED

Ship Motion Associates
10 Danforth Street
Portland, ME 04101

- Tank and Model Testing Programs
- Speed/Power, Seakeeping, and Maneuvering Analyses

Phone: 207-774-9616 dakers@shipmotion.com
Fax: 207-774-9646 http://www.shipmotion.com

Coast Guard/State Pilotage License Insurance

Worried about defending your license or yourself in a hearing conducted by the Coast Guard, National Transportation Safety Board or a State Pilotage Authority, which could result in license revocation, suspension or assessment of a fine/money damages against you personally?

Stop worrying. Insure yourself and your license with a Marine License Insurance Policy. For more information, contact R.J. Mellusi & Co., 71 Hudson Street, New York, N.Y. 10013, Tel. (212) 962-1590 Fax (212) 385-0920, E-mail rmellusi@tdt.net.com

Noise Control Engineering, Inc.

Shipboard Noise & Vibration Control
Design, Analysis, FEA, Treatment Selection,
Diagnostics, Testing & Underwater Noise

799 Middlesex Turnpike 978-670-5339
Billerica, MA 01821 978-667-7047 (tax)
www.noise-control.com noise@tiac.net

T. W. SPAETGENS
TORSIONAL VIBRATION SPECIALISTS

Our 52nd year serving international clients

186 W. 8th Ave. Vancouver, Tel: (604) 879-2974
Canada V5Y 1N2 Fax: (604) 879-6588

MH SYSTEMS, INC.
NAVAL ARCHITECTS & ANALYSTS

Developers of the American Underpressure System

www.mhscorp.com
San Diego, CA 92121 (858) 452-1280 fax (858) 452-6035

John E. Zuehlke—Sales & Service
North American Cutting Systems
CNC Cutting Systems / Fabrication Machinery



190 Mesa Dr. PHONE: 1-831-338-8250
Boulder Creek, CA 95006 USA FAX: 1-831-338-8024

SPARTAN
UNDERWATER TECHNOLOGIES, INC.

Underwater Class Survey In Lieu of Drydocking
Underwater Repairs and Maintenance
Wet Welding AWS D3.6 Specification
Cofferdam Insert Dry Repair

1-800-655-8402 Fax: 850-872-9870

MIL Systems
Naval Architects & Marine System Engineers

1150 Morrison Drive, Tel.: (613) 726-0500
Ottawa, Ontario K2H 8S9 Fax: (613) 726-0252
www.milsystems.com quality@milsystems.com

OCEAN ENERGY SYSTEMS
Naval Architects & Marine Engineers

505 N. Belt East, Suite 320
Houston, TX 77060
Phone: 281-820-4200 Fax: 281-820-2440
Web Site - http://www.oceaneng.com

A. K. Suda, Inc.
NAVAL ARCHITECTS & MARINE ENGINEERS

- Concept & Contract Design
- Construction Drawings
- Transportation Analysis
- Owner Representation

3004 19th Street • Metairie, LA 70002
Ph. (504) 835-1500 • Fax (504) 831-1925 • info@aksuda.com

Alan C. McClure Associates, Inc.
NAVAL ARCHITECTS • ENGINEERS

2600 South Gessner • Suite 504 • Houston, Texas 77063
(713) 789-1840 • (713) 789-1347 Fax

PROTOSAURUS studio

Tank Test Models (15 yrs. exp.) Engineering Models
Prototypes Composite Tooling / Hybrids / Articles
Product Design / Development / Documentation

(760) 751-1523 www.protosaurus.com
Valley Center, CA We Can Do It! protopat@protosaurus.com

SURVIVAL SYSTEMS INTERNATIONAL

LIFEBOAT INSPECTION, REPAIRS, PARTS.

PHONE: (504) 469-4545, FAX: (504) 466-1884
E-mail: lifeboatserv@earthlink.net

931 Industry Road
Kenner LA, 70062

MOWBRAY MARINE SALES INC.
2 BROOKFIELD WAY
MORRISTOWN, N. J. 07960

SPECIALISTS IN BUYING, SELLING AND RENTING TUGBOATS • BARGES CONTRACTORS FLOATING EQUIPMENT

PHONES: (973) 984-2295 1-800-762-9383
NIGHT: (973) 538-1789
FAX: (973) 984-5181

YOUR MARINE CONSULTANTS

M. ROSENBLATT & SON
an AMSEC LLC Group

NAVAL ARCHITECTS • MARINE ENGINEERS

Advisors and Consultants on Marine Matters of All Types

San Francisco • Bremerton • New York • San Diego • Washington, DC
New Orleans • Newport News • Virginia Beach • Charleston • Philadelphia

For information please contact Marketing at (703) 415-7800
E-Mail: info@mrosenblatt.amsec.com
Web Site: www.mrosenblatt.com

VIBRANALYSIS ENGINEERING CORP

- PREDICTIVE MAINTENANCE PROGRAMS
- VIBRATION ANALYSIS
- FIELD & SHOP BALANCE
- ACOUSTICAL CONSULTANTS
- COMPUTERIZED DATA COLLECTION
- MARINE APPLICATIONS—IR/THERMAL IMAGING

VIBRANALYSIS ENGINEERING CORP 800-553-1614
9300 Gamebird 713-944-3633
Houston, TX 77034 Fax: 713-944-8797

MSCL INC
ENGINEERING • CONSULTING • VENTURES

1452 Duke Street • PO Box 9910 Alexandria, VA 22304
(703) 370-7333 • (703) 370-7363 (FAX)

John A.C. Cartner, Ph.D. Malcolm MacKinnon III
Master Mariner (U.S.) RADM USN (Ret.)
jaccartner@compuserve.com mmackinnon@aol.com

SARGENT & HERKES, INC.
NAVAL ARCHITECTS • MARINE ENGINEERS

225 BARONNE ST., SUITE 1405
NEW ORLEANS, LA 70112
504-524-1612 • 504-523-2576 (Fax)
E-mail: sahinc@bellsouth.net

VIBTECH, INC. NAVAL ARCHITECTURE
MARINE ENGINEERING

Box 435 North Kingstown
Rhode Island 02852
TEL: 401-294-1590
FAX: 401-295-2592

STRUCTURES
VIBRATION
SHOCK
NOISE

FAST SHIP DESIGN
MAIN OFFICE: 125 STEAMBOAT AVENUE,
NORTH KINGSTOWN, R.I. 02852
E-mail: Vibtech@ids.net

NATIONAL ASSOCIATION OF MARINE SURVEYORS, INC.
established 1962

WE ARE THE OLDEST U.S. ORGANIZATION for CARGO, HULL & MACHINERY and YACHT SURVEY.

For a NAMS surveyor in your area, call
1-800-822-6267
fax: (757) 488-0584 e-mail: office@Nams.cms.org
www.nams-cms.org

Seaworthy Systems, Inc.

ISO 9001
MARINE ENGINEERS AND NAVAL ARCHITECTS
Essex, CT 06426
(860) 767-9061; Fax: (860) 767-1263; www.seaworthysys.com
SAN FRANCISCO • PHILADELPHIA • WASHINGTON, DC

WALKE POINT

Surveys: Damage Insurance Pre-Purchase
Regulatory Inspections on Panamanian and Belizean Flag Vessels
Procedures: Repair Stability Welding

(757) 426-1405 345 Princess Anne Road
(757) 426-6479 Fax Virginia Beach, VA 23457
Email: walkept@erols.com http://www.angelfire.com/biz/mrncnsint