

October 2002

# MARITIME REPORTER

AND  
ENGINEERING NEWS

## Repair

Innovative Solutions to Tackle Challenging Jobs

## Meet the Family

The U.S. Navy reinvents itself for the next generation

## Winds of Change

Offshore Wind Farms Spark New Technology

## LNG

New Innovations Drive Gas Ship Market

Investment in Design • Ferlship's New Contracts • Ship's Store • LNG Report • Government Update

# WHY THE MARINE INDUSTRY IS STEERING TO CRAFT.

The word is out on the water-front. Yachts, tugs, ferries and work boats, they're all saying the same thing - Craft Bearings are the most reliable bearings for marine propulsion shafting, as well as conveyors and fans.

Engineers and maintenance hands love the ease of installation and at-sea repair capability. Captains and owners love the reduced downtime between repairs and the resulting improvements to the bottom line.

Simply put, our American-made Split Roller Bearings are built to last longer than other bearings. Craft Split Roller Bearings give you reliability and accessibility backed by exceptional customer service and technical support!

**Count on Craft to supply your next bearing order.**

- Standard base-to-center height
- Metric, special applications and custom bearings available
- Bore sizes from 1-7/16" to 32", same day shipment up to 12"
- Available in ductile iron and NEW stainless steel series
- Complete technical support
- The only split bearing Lloyds Register Type Approved
- Rapid response to larger sizes and special orders
- Craft bearings are directly interchangeable with foreign split bearings
- Made in USA

Circle 214 on Reader Service Card or visit [www.maritimereporterinfo.com](http://www.maritimereporterinfo.com)

H I M H I H e l e K H I I > I H I M M a i l l i n  
**Bearing Company, Inc.**

5000 Chestnut Avenue, Newport News, VA 23605  
PHONE: 757-247-6000 FAX: 757-247-6300  
EMAIL: [info@craftbearing.com](mailto:info@craftbearing.com)

[www.craftbearing.com](http://www.craftbearing.com)

see us at the  
Workboat Show  
Booth #2531



# Goltens

W o r l d      W i d e

## Goltens Specialties are:

- 2 and 4 stroke engine overhauls
- Trouble shooting and performance evaluation
- Reconditioning of diesel engine components
- Remetalling of white metal bearings
- Rewinding of electric motors
- Turbocharger overhauls and repairs
- Line boring of engine bed plates
- Replacement / grinding of crankshafts in place or workshop
- Supply of spare parts

Our very experienced team of technicians and engineers carries out any kind of work on main and auxiliary diesel engines.

Engine makers, such as MAN B&W, SULZER, HSD (Hanjung, KHIC, Samsung), Hyundai, Hitachi, Diesel United, Mitsubishi, etc. are dToosinaQurteam to carry out warranty work under their supervision or on their behalf.

Leading ship owners of the world appreciate our reliable and skillful workforce and expertise, available around the clock, preventing delays in their ships' schedules.



# Goltens The Diesel Engine Specialist

## **Goltens Miami Goltens Service Co. Inc.**

2323 NE Miami Court  
Miami, Florida 33137, USA  
Phone: +1 305 5764410  
Telefax: +1 305 5763827  
email: Miami@goltens.com

## **Goltens New York Goltens New York Corp.**

160 Van Brunt Street  
Brooklyn, New York 11231, USA  
Phone: +1 718 855 7200  
Telefax: +1 718 802 1147 / +1 718 855 4471  
email: newyork@goltens.com

## **Goltens California Goltens Marine Company**

322-330 Broad Ave.  
Wilmington, CA 90744-5869, USA  
Phone: +1 310 5492550 (24 hours)  
Telefax: +1 310 5491350  
E-Mail: california@goltens.com

**For further information visit us under: [www.goltens.com](http://www.goltens.com)**

Goltens Oslo A/S Phone: +47 22 68 90 80 • Goltens Rotterdam B.V. Phone: +31 10 4167900 • Goltens Co. Ltd., Dubai Branch Phone: +971 4 3241642  
Goltens Singapore Pte. Ltd. Phone: +65 8615220 • Goltens Shanghai Phone: +86 21 6357 7276 • Goltens Hong Kong Ltd. Phone: +852 27750161  
P.T. Goltens Jakarta Phone: +62 21 6408091 • Goltens Malaysia Sdn. Bhd. Phone: +60 3 77258203 / 77258204

Circle 229 on Reader Service Card or visit [www.maritimereporterinfo.com](http://www.maritimereporterinfo.com)

## Contents

### 12 High Risk = High Security

The U.S. Government, as well as the U.S. Customs Service is focusing on cargo as a major risk factor in terms of U.S. maritime security

— By *Dennis L. Bryant, Senior Maritime Counsel, Haight Gardner Holland & Knight*

### 18 Broadened Horizons

A new bow thruster replacement method was developed by Hydrex.

### 21 Celebrity Profile

This past spring, Celebrity Cruise Lines' tapped Dietmar Wertanzl as its new VP of Fleet Operations — a position that allows him to follow his dream of travel on the high seas.

— By *Regina P. Ciardiello, managing editor*

### 24 Fresh Fuel Cells

Danish firm Haldor Topsoe has blended its cost-effective fuel powering solutions with Wartsila for the development of a hybrid power and propulsion system for a new generation of German subs.

— By *David Tinsley, technical editor*

### 28 Littorally Speaking...

Designed with high speed, shallow draft and utmost maneuverability, the new Littoral Combat Ship (LCS), is the shape of the new Navy.

— By *Commander Joseph Chiaravallotti, U.S. Navy*

### 36 The Wind Ship

The need for renewable energy sources has led to a spate of offshore wind farms, resulting in the need for a unique vessel to install and service massive wind turbines.

### 46 An Unwelcome Predator

While there's no avoiding corrosion on vessels, there have been coatings developments to alleviate this unfriendly predator.

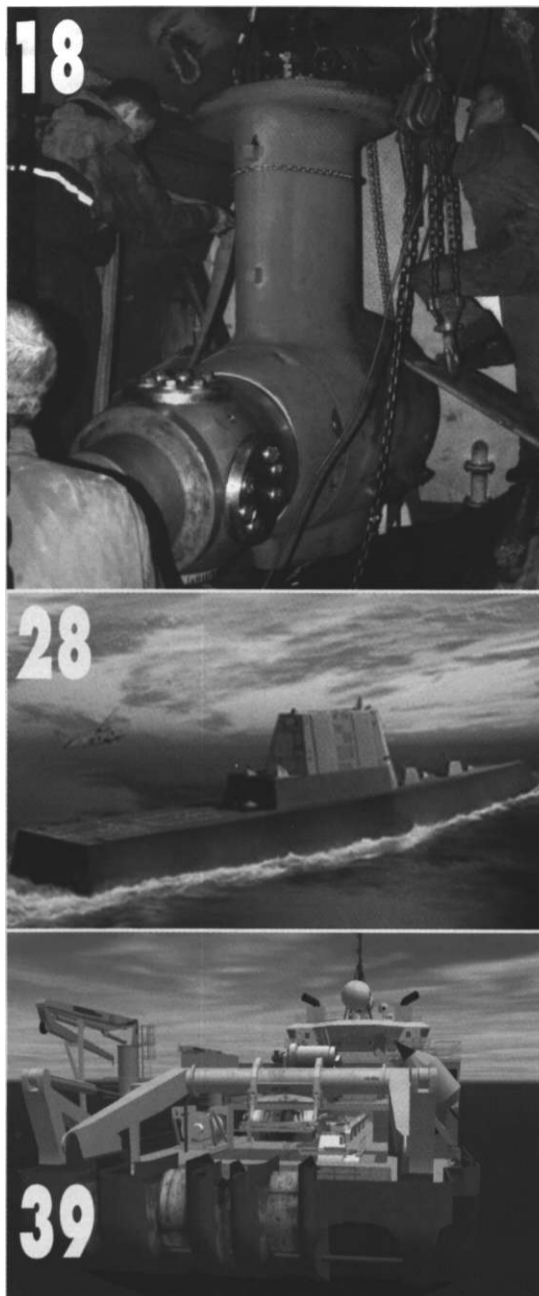

## MARITIME REPORTER

A N D  
ENGINEERING NEWS

### NEW YORK

118 E. 25th St., New York, NY 10010

Tel: (212) 477-6700; Fax: (212) 254-6271

e-mail: mren@marinelink.com • Web: Internet: www.marinelink.com

### FLORIDA

215 NW 3rd St., Boynton Beach, FL 33435

### Associate Publisher

Gregory R. Trauthwein • [trauthwein@marinelink.com](mailto:trauthwein@marinelink.com)

### EDITORIAL

Managing Editor

Regina P. Ciardiello • [ciardiello@marinelink.com](mailto:ciardiello@marinelink.com)

Assistant Editor

Jennifer Rabulan • [rabulan@marinelink.com](mailto:rabulan@marinelink.com)

Technical Editor

David Tinsley

Contributing Editor

Dennis Bryant, Senior Maritime Counsel, Haight Gardner Holland & Knight

Editorial Consultant

James R. McCaul, president, International Maritime Associates

### MARKETING

Marketing Manager

Richard Grable • [grable@marinelink.com](mailto:grable@marinelink.com)

Tel: (561) 732-1659; Fax: (561) 732-6984

### PRODUCTION

Production Manager

Michael Lowe • [lowe@marinelink.com](mailto:lowe@marinelink.com)

Asst. Production Manager

Oksana Martemy • [martemy@marinelink.com](mailto:martemy@marinelink.com)

### CIRCULATION

Circulation Manager

Dale L. Barnett • [barnett@marinelink.com](mailto:barnett@marinelink.com)

### ADVERTISING SALES

Vice President of Sales

Lucia M. Annunziata • [annunziata@marinelink.com](mailto:annunziata@marinelink.com)

National Sales Manager

Rob Howard • [howard@marinelink.com](mailto:howard@marinelink.com)

Tel: (561) 732-4368; Fax: (561) 732-6984

North American Sales Manager

Brett W. Keil • [bkeil@marinelink.com](mailto:bkeil@marinelink.com)

Tel: (561) 732-1185; Fax: (561) 732-8414

Director, New Business Development

Jean Vertucci • [vertucci@marinelink.com](mailto:vertucci@marinelink.com)

Manager, Information Services

Tina Angelino • [angelino@marinelink.com](mailto:angelino@marinelink.com)

Accounting Manager

Angelica Rivera • [arivera@marinelink.com](mailto:arivera@marinelink.com)

Classified Sales

Tel: (212) 477-6700

### PUBLISHERS

John E. O'Molloy

John C. O'Molloy • [jomalleY@marinelink.com](mailto:jomalleY@marinelink.com)

Chief Financial Officer

Al Adinolfi

### International Sales Operations

Managing Director, International Sales

TONY STEIN

12, Braehead, Bo'ness, West Lothian EH51 0BZ, Scotland, U.K.

Tel: +44 (0) 1506 822240; Fax: +44 (0) 1506 828085

CHARLES E. KEIL, Vice President, International Operations

215 NW Third Street, Boynton Beach, FL 33435

Tel: +561-732-0312; Fax: +561-732-8063

24-hr Tel/Fax: +561-998-0313; Mobile Tel: +561-716-0338

e-mail: [ckell@marinelink.com](mailto:ckell@marinelink.com)

Germany/Switzerland

TONY STEIN

12, Braehead, Bo'ness, West Lothian EH51 0BZ, Scotland, U.K.

Tel: +44 (0) 1506 822240; Fax: +44 (0) 1506 828085

Japan

KA15UHIRO ISHII

Ace Media Service Inc., 12-6, 4-chome, Nishiike,

Adachi-ku, Tokyo 121, Japan

Tel: +81 3 5691 3335; Fax: +81 3 5691 3336

Korea

JO, YOUNG SANG

Business Communications, Inc., Kwangwhamun P.O. Box 1916, Seoul, Korea

Tel: +82 2 739 7840; Fax: +82 2 732 3662

Scandinavia

STEPHAN R.G. ORN/LEON SCHULZ

AB Stephon R.G. Orn, Box 184, S-271 24 Ystad, Sweden

Tel: +46 411-184 00; Fax: +46 411 105 31

Spain

JOSE LUIS SEVA

Via Exdusius S.L., C/ Viriato, 69 SC, 28010, Madrid, Spain

Tel: +34 91 448 9136; Fax: +34 91 446 0214

## IPSiZPAI & conversion

AT THE HEART OF THE MEDITERRANEAN

Located directly on the Mediterranean's major trade route, Malta Drydocks has the facilities, resources and the capability to undertake the most complex shiprepair projects and vessel conversions.

**MAXIMUM CAPACITY  
300,000DWT**

**Malta Drydocks,  
your partner in Shiprepair  
and Conversion**

website: [www.maltradrydocks.com.mt](http://www.maltradrydocks.com.mt)

The Docks, CSP 04

Correspondence: P.O. Box 581, Valletta CMR 01, Malta



Tel: (+356)21 823451

Fax: (+356)21 800021

e-mail: [info@maltradrydocks.com.mt](mailto:info@maltradrydocks.com.mt)

**Malta Drydocks**

Circle 241 on Reader Service Card or visit [www.maritimereporterinfo.com](http://www.maritimereporterinfo.com)

Where vacation ships go on vacation.



Northrop Grumman Newport News is the premier yard to handle all of your ship repair needs. With 100% delivery—on time, every time—every customer sails home satisfied. To make plans for your cruise ship's next vacation, call us at 1-757-667-7447. We're available 24 hours a day.

[www.northropgrumman.com](http://www.northropgrumman.com)

©2002 Northrop Grumman Corporation

**NORTHROP GRUMMAN**

**Newport News**

Circle 254 on Reader Service Card or visit [www.maritimereporterinfo.com](http://www.maritimereporterinfo.com)

## The Index

Directory of companies given editorial coverage in this edition of *Maritime Reporter & Engineering News*.

ABS	35	Government of Bermuda	22	Mayflower Energy	36	Single Buoy Moorings	19, 43
Agip	43	Graig Shipping	37	Mitsubishi	39	SMIT Salvage	10
Alstom	43	Haldor Topsoe	24	Mitsui & Co.	43	SNAME	35
ASME	35	Hanjin Heavy Industries!	6, 18	Muhlhan	51	Sonangol	43
ASRY	20	Haraco Services	51	NACE	50	Sun Cruises	44
Carnival Corp.	8	Holland America	8	NASSCO	31	TotalFinaElf	43
Celebrity Cruises	21	Holland & Knight	12	NCP Coatings	51	TT-Line	19
ChevronTexaco	43	Hydrex	18	Nibral	22	Twin Disc	22
China Navigation	44	IHI Kure Shipyard	43	NORSHIPCO	20	U.S. Customs Service	16
Conoco	35	INCAT Designs	22	Northrop Grumman	34	U.S. Marine Corps	33
Costa Cruises	8	IZAR	27	Oceanconnect	45	U.S. Navy	28, 30, 32, 34
Crescent Tankships	11	Jiangnan Shipyard	27	Port of Houston	27	Ulstein Aquamaster	39
Crystal Cruises	21	Kamewa Ulstein	39	Projemar	35	UMC	20
CTC Marine Projects	39	Keppel Shipyard	19	Rickmers Hamburg	27	United Defense Industries	20
Cunard Line	8	KMSS	40	Rolls-Royce	11, 27, 39	Viking Lines	41
Detroit Diesel	22	Knud E. Hansen	37	Rousse Shipyard	11	Virtual Reality Center	39
DNV	37	Knutsen OAS	43	Scheepswerf Bijlsma	43	Wtirtsila	24
Fincantieri	8	Kvaerner Masa Yards	8	Schottel	19		
Gartner Group	44	Lloyd Shipyard	19	Sembawang Shipyard	51		
Germanischer Lloyd	18, 26	Maersk Line	44	Sestri Potente Shipyard	9		
Gladding-Hearn	22	MAN B&W	26	Shanhaiguan Shipyard	36		
Golar LNG	44	MarineProvider	44	Siemens	19, 24		

# ANCHORS

## ANCHOR

LARGEST INVENTORY  
OF NEW & USED  
IN THE U.S.A.

FAX: 713/644-1185  
WATTS: 800/233-8014  
PHONE: 713/644-1183

## CHAINS

P.O. BOX 58645  
HOUSTON, TX 77258

## MARINE

ALL TYPE  
ANCHORS & CHAIN  
ABS, LLOYDS  
GRADE 2, 3, K-4  
CHAIN & FITTINGS

sales@anchormarinehouston.com  
www.anchormarinehouston.com

Circle 205 on Reader Service Card or visit [www.maritimereporterinfo.com](http://www.maritimereporterinfo.com)

### When operating cost is important...

KMSS Automation Systems

KONGSBERG

Kongsberg Maritime Ship Systems [www.kmss.no](http://www.kmss.no)

Circle 238 on Reader Service Card or visit [www.maritimereporterinfo.com](http://www.maritimereporterinfo.com)

*Worldwide Experience*  
**INTERIOR OUTFITTER**

*Cruise Ship Specialists*



**Custom Ship Interiors, Inc.**

P.O. Box 882 Solomons, MD 20688-0882  
Fax: 410-326-9125

**410-326-9122**

[www.customship.com](http://www.customship.com)

Circle 216 on Reader Service Card  
or visit [www.maritimereporterinfo.com](http://www.maritimereporterinfo.com)

### Be More Productive!

Now you can paint pipes **10x FASTER**  
with our patented roller!

**Special Offer \$10.95**  
<sup>h</sup>\$5/sih



- Paints standard 2"-3" pipes.
- 4 individual rollers with dense poly nap, nylon core & sturdy metal frame.
- Plant Engineering "Product of the Year".

Money Back Guarantee! Please allow 1 week for delivery.

800-862-3290 ext.66

**[www.pipepainter.com](http://www.pipepainter.com)**

Circle 258 on Reader Service Card  
or visit [www.maritimereporterinfo.com](http://www.maritimereporterinfo.com)

**Maritime Reporter & Engineering News**

Setting a course for the future.



Sperry Marine is proud to be the preferred partner for smart navigation and ship control solutions for the international marine industry, under the well-respected Sperry Marine, Decca and C. Plath brand names. You'll find our integrated bridge systems, gyrocompasses, radars, autopilots, VDRs, speed logs, machinery automation and other systems on thousands of ships worldwide. We back our products with shipboard service at more than 250 locations around the globe. Today, as part of Northrop Grumman Electronic Systems, we're stronger than ever. The power of Northrop Grumman, the legacy of Sperry Marine—together we navigate solutions.

[www.northropgrumman.com](http://www.northropgrumman.com)  
[www.sperry-marine.com](http://www.sperry-marine.com)

©2002 Northrop Grumman Corporation

N O R T H R O P G R U M M A N Defining THE FUTURE™

Electronic Systems

Circle 263 on Reader Service Card or visit [www.maritimereporterinfo.com](http://www.maritimereporterinfo.com)

## Editor's Note

The "Don't Tread on Me" rattlesnake flag has been revived and ordered flown aboard the U.S. Navy fleet — per the May 31, 2002 order of Navy Secretary **Gordon England** — as a symbol of the nation's defiance against terrorism. The familiar symbol and phrase are deeply rooted in American history, and I highly recommend [www.foundingfathers.info](http://www.foundingfathers.info) for those of you interested in reading about its meaning to the U.S. (A special thanks to my editorial "guru" down south that keeps me abreast of such matters!)

The symbol will become familiar to the readers of *MR/EN* as well, as we "fly the flag" atop each of our special U.S. Navy reports, starting with this month's coverage of the new family of Navy ships under development. Written by Commander **Joseph Chiaravallotti**, U.S. Navy, and starting on page 28, the article entitled "The Littoral Combat Ship: Force Multiplier for the 21st Century Navy," provides an insider's view of the steps in place and under development to effectively rebuild the U.S. Navy for the next generation. All of the armed forces are aggressively re-evaluating the way in which they perform their maritime missions, an aggressive top to bottom review which has helped to redefine the missions themselves.

Though impressive and significant of a large capital investment for the coming decades, the naval and government side of the marine business is not the only source for immediate business. Though it may already sound trite, one can not underestimate the impact of new security measures on shipboard and port operations. Last month the U.S. Maritime Security Expo — held in New York on September 18-19 — was packed with sellers and buyers of the latest security products and systems. **Dennis L. Bryant** in his monthly Government Updates column (see page 12) entitled "The High Risk Pool of Cargo and Maritime Security" once again underscores how evolving policy will directly effect shipping operations. Companies that will lead and prosper — despite what may seem high compliance costs — will invest today in the establishment of verifiable, secure shipping operations.

Simply said, there is no other choice.

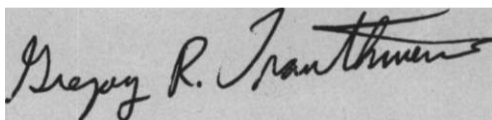

[www.marinelink.com](http://www.marinelink.com)

[trauthwein@marinelink.com](mailto:trauthwein@marinelink.com)

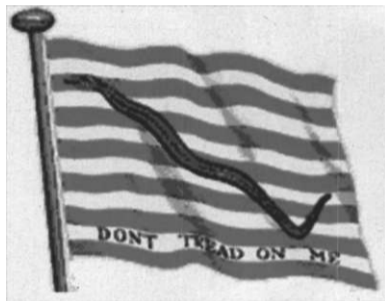
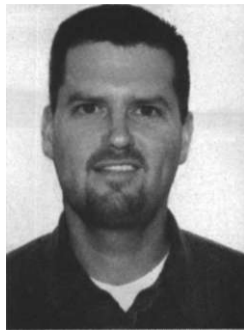

## On the Cover



This month's cover exhibits a unique bowthrustrer repair technique devised and executed by Hydrex on the 5,477-TEU containership *Manjin Vienna*. (See related story on page 18).

## Also in this Issue

- 8 **Fincantieri Proceeds on Costa Fortuna**
- 10 **Italian RoRo Runs Aground**
- 20 **UMC Goes Deep**
- 27 **IZAR and Rolls-Royce Plan High Speed Cargo Vessel**
- 32 **New Ship Family Will Transform U.S. Navy Fleet**
- 39 **Subsea Virtual Reality**
- 43 **LNG Market Report**
- 52 **Ship's Store**
- 54 **Buyer's Directory**
- 56 **Advertiser's Index**
- 58 **Classified Ads**

Subscriptions: One full year (12 issues) \$18.00 in U.S.; outside of U.S. \$96.00 including postage and handling. For subscription information, contact: Dale Barnett, fax: (212) 254-6271; e-mail: [barnett@marinelink.com](mailto:barnett@marinelink.com)

# MARITIME REPORTER

AND  
ENGINEERING NEWS

ISSN-0025-3448  
USPS-016-750

No. 10

Vol. 64

118 East 25th Street, New York, NY 10010  
tel: (212) 477-6700; fax: (212) 254-6271

Founder: **John J. O'Malley 1905 - 1980**  
**Charles P. O'Malley 1928 - 2000**

Maritime Reporter/Engineering News is published monthly by Maritime Activity Reports, Inc. Mailed at Periodicals Postage Rates at Waterbury, CT 06701 and additional mailing offices.

Postmaster send notification (Form 3579) regarding undeliverable magazines to Maritime Reporter/Engineering News, 118 East 25th Street, New York, NY 10010.

Canada Post International Publications Mail Product (Canadian Distribution) Sales Agreement No. 0970700. Printed in U.S.A.

Publishers are not responsible for the safekeeping or return of editorial material.

© 2002 Maritime Activity Reports, Inc.

All rights reserved. No part of this publication may be reproduced or transmitted in any form or by any means mechanical, photocopying, recording or otherwise without the prior written permission of the publishers.

Member



**Business Publications Audit of Circulation, Inc.**

## Other Printed, Internet & Electronic Products

### MarineNews

Published 18 times per year, MarineNews is the leading provider of information and analysis for the North American inland/offshore shallow draft market.

[www.maritimetoday.com](http://www.maritimetoday.com)

Customized e-mail news service delivered twice a day, including the latest contracts, casualties, people & company reports.

[www.maritimejobs.com](http://www.maritimejobs.com)

The marine industry's recruiting & employment resource.

[www.marinelink.com](http://www.marinelink.com)

The Internet's largest marine website, recording more than 270,000 "hits" per month. Daily news, data & statistics, industry directories.

Looking for *service* reliability, we deliver it.  
**ABB Turbochargers**

A n u

New York/NJ, Miami, Houston, Seattle/Tacoma, Los Angeles — email: [rurbochargers@us.abb.com](mailto:rurbochargers@us.abb.com)

Circle 200 on Reader Service Card or visit [www.maritimereporterinfo.com](http://www.maritimereporterinfo.com)





**The only connection you need**

## **Free up your bridge for free**

As world leaders in maritime communications, we've been at the forefront of the most exciting technological breakthroughs. Take our free Inmarsat Crew Phone for example. Simply plug it into your existing Inmarsat equipment and give your crew the freedom and privacy to call home without setting foot on the bridge. With all calls charged directly to the caller, you'll find administration has never been easier. Just a few reasons why the Inmarsat Universal Crew Calling solution is the only connection you need.

**Get hold of your free\* Inmarsat Crew Phone today.**

Contact your Inmarsat Service Provider. For details call +44 (0) 20 7728 1777  
or visit [www.inmarsat.com/crewcalling](http://www.inmarsat.com/crewcalling)

\*Offer subject to terms and conditions and a charge may be levied by your Inmarsat Service Provider.  
© 2002 Inmarsat Ltd. All rights reserved.

**Circle 283 on Reader Service Card** or visit [www.maritimereporterinh.com](http://www.maritimereporterinh.com)

an **inmarsat ventures** company

**universalcrewcalling**

**inmarsat<sup>^</sup>**

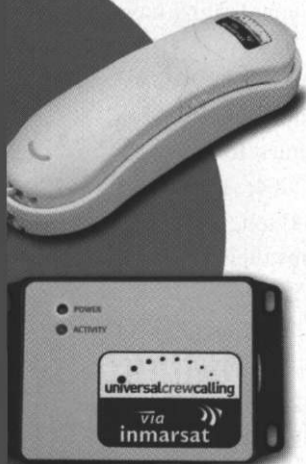

News

## Fincantieri Proceeds on Costa Fortuna

Last month *MR* hopped aboard Costa Fortuna, currently under construction at Fincantieri's Sestri Ponente yard in Genoa. The 105,000-gt ship will be the largest cruise ship to ever fly the Italian flag, and the largest — in 30 years — to

be built by the historic yards in Sestri Ponente after the Michelangelo, built in 1965.

The company's new flagship will measure 892 x 124 ft. (272 x 38 m) and carry 3,400 passengers, and is due to enter

service in 2003.

Leading the tour aboard Fortuna was ubiquitous Carnival CEO **Micky Arison** and Fincantieri CEO **Corrado Antonini**. In a post-tour press conference, Arison defended his company's cornering on the cruise ship market, which may soon include the addition of Princess



Micky Arison, CEO (above), CEO Carnival Corp.; and Corrado Antonini (below right), CEO Fincantieri, led a tour of the upcoming Costa Fortuna at Fincantieri's Sestri Yard.

Cruise lines, pending governmental and shareholder approvals.

"When we acquired Costa and Cunard, neither had any ships under construction," said Arison. Now, they have three ships and two ships, respectively, under construction now. Concurring, Antonini noted that pre-Carnival, Costa Crociere built their ships in Germany.

Arison also added that Carnival, in contrast to popular perception, is very cognizant of a cruise line's heritage and history, noting that the Costa ships have returned to the Italian flag, the Holland America ships have returned to the Dutch flag, and the Cunard ships have returned to the British flag.

In addition to Fortuna, Costa has sister-ship Costa Magica under construction with Fincantieri, scheduled to enter service at the end of 2004, and Costa Mediterranea, an 86,000 ton, 2,680 passenger vessel under construction at Finland's Kvaerner Masa Yards.

Costa Crociere, an Italian member of the Carnival Corporation Group, currently has a fleet of eight ships totaling 414,000 gt with a capacity of 10,800 guests.

### Save on Transportation and Labor Testing with Water Weights™

cranes davits a-frames elevators structures ramps ballasting bop-carriers

**Water Weights Inc.**

suspended and deck loads for all types of applications

for further details contact:  
 usa toll free: 888-998-3787  
 tel: 1 909 626 8316  
 fax: 1 909 626 8326  
[www.waterweights.com](http://www.waterweights.com)

multiple usa and worldwide locations

CAPACITIES FROM 2-1000 TONS  
 RENTAL - SALE - LEASE  
 TURNKEY LOAD APPLICATION



Circle 273 on Reader Service Card  
 or visit [www.maritimereporterinfo.com](http://www.maritimereporterinfo.com)

### YOU'VE KNOWN US FOR QUALITY RIGGING PRODUCTS SINCE 1890



Now more than ever, Skookum signifies value in today's cost-conscious world. Our comprehensive block, fairlead, sheave and alloy forging lines have met the challenges of the most demanding applications around the world. And in the process, we've proudly taken part in the shaping of American history; from salvage operations at Pearl Harbor and construction of the Grand Coulee Dam to San Francisco's BART and the space shuttle.

Whatever your applications, we're committed to serving you with the finest in standard and custom engineered products. For further information contact your nearest dealer or call us direct:  
**Skookum**  
 PO Box 280, Hubbard, Oregon 97032  
 Telephone 503/651-3175  
 1-800/547-8211 FAX 503/651-3409

### SK66KOM\* Blocks & Rigging

SMCEIMO  
 AN ULVEN COMPANY

Circle 262 on Reader Service Card  
 or visit [www.maritimereporterinfo.com](http://www.maritimereporterinfo.com)

**Rescue - Air L15**  
 Emergency Evacuation Breathing Device

For more information visit our web site [www.lalizas.com](http://www.lalizas.com)

Lalizas is introducing its new Emergency Escape Breathing Device (EEBD), which complies with the amended SOLAS ch.II-2 and the IMO MSC/Circ.849. According to this amendment, the compliance date is 1/07/2002 for new ships and no later than the date of the first safety survey after 1/07/2002 for existing ships. In other words, all ships on international routes must carry EEBD's on board by 1/07/2004. Lalizas approved EEBD carries the following characteristics:

- Durable and reliable construction with low maintenance.
- Flame resistant materials with high visible silver color.
- Full-face hood so as to fit to all persons.
- Steady air-flow for 15 minutes with sufficient air delivery rate.
- Easy visual access on the pressure gauge.
- Working temperature range: -10°C to 65°C.
- Easy to refill cylinder - no adaptor required.
- Approved to SOLAS Chapter II-2 and MSC/Circ.849 & designed to meet EN 1146.

Hedax (Worldwide Headquarters) U.K., Espoo - Astoria  
 Italia - Heilbronn - New Zealand - Turkey - South Africa  
 Tel: +30104228274 / Fax: +3010422828  
 e-mail: [tracy@lalizas.com](mailto:tracy@lalizas.com) / [www.lalizas.com](http://www.lalizas.com)

Circle 240 on Reader Service Card  
 or visit [www.maritimereporterinfo.com](http://www.maritimereporterinfo.com)

Would you like to know her better? Our lifeboats we mean!

OEM licensee/lifeboat manufacturer for Fassmer and Survival Craft

Call us now at **(65) 887 5034** for full details.

Wolong International Re Ltd  
 151, Chin Swee Road, #03-14, Manhattan Hill, Singapore 109876  
 Tel: (65) 887 5034 Fax: (65) 887 5043 Email: [wolong.international@sp.com.sg](mailto:wolong.international@sp.com.sg)

Factory:  
 Yuecheng Town, Jiangsu, China

Circle 276 on Reader Service Card  
 or visit [www.maritimereporterinfo.com](http://www.maritimereporterinfo.com)

## The Genoa Sestri Shipyard

Shipbuilding in the Sestri Ponente shipyard started at the beginning of the 1800s, and has created arguably some of the more outstanding cruise vessels to sail the world's seas.

The shipyard covers an area of approximately 248,000 sq. m., of which 81,000 are covered. This is expected to expand dramatically with the planned acquisition of state-owned areas to the west and to the east.

The Costa Crociere Fleet			
Ship	Year	Capacity	GT
Costa Marina	1990	1,000	25,500
Costa Classica	1991	1,680	53,000
Costa Allegra	1992	1,000	28,400
Costa Romantica	1993	1,697	53,000
Costa Victoria	1996	2,394	75,200
Costa Atlantica	2000	2,680	85,700
Costa Tropicale	2001	1,411	36,000
Costa Europa	2002	1,773	54,000
Costa Mediterranea	2003	2,680	85,700
Costa Fortuna	2003	3,400	105,000
Costa Magica	2004	3,400	105,000

Costa Fortuna	
Tons	105,000 gt
Length	892 ft. (272 m)
Breadth	124 ft. (38 m)
Capacity	3,400
Crew	1,068
Cabins	1,359
	853 outside

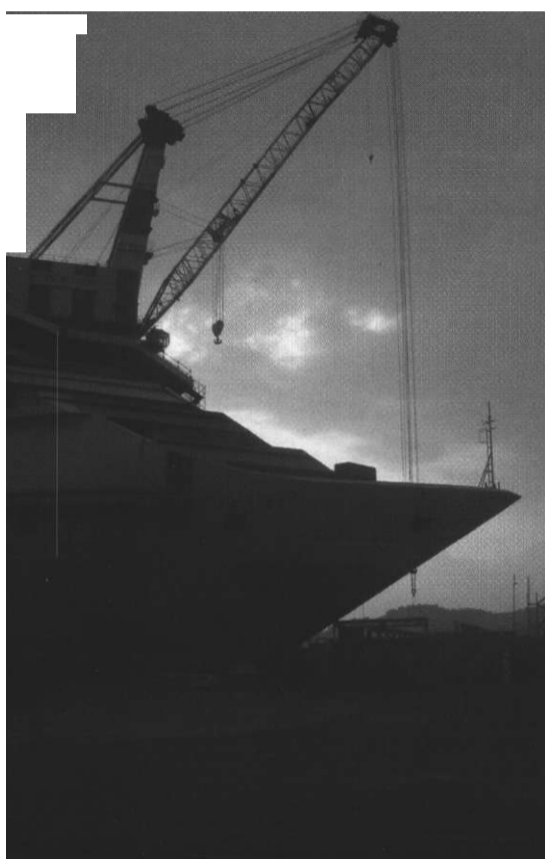
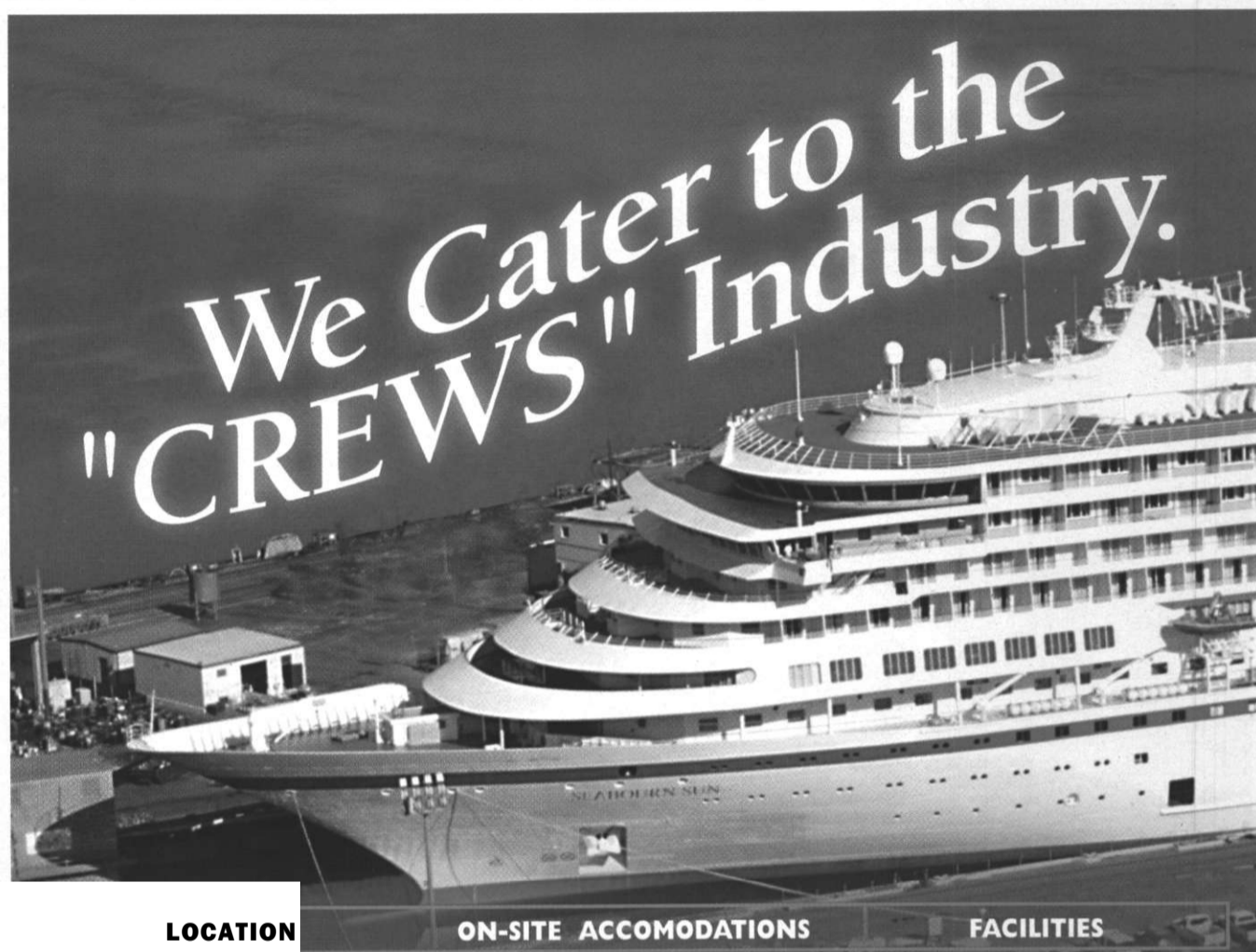

Costa Fortuna At Sunset: Measuring 892 x 124 ft. (272 x 38 m), Costa Fortuna is the flagship of the fleet.

The shipyard boasts three docks (285, 255 and 250 m long), and currently there are three cranes (one 200-ton unit and two 60-ton units), with the planned acquisition of four new cranes (two 400-ton units and two 20-ton units).

The shipyard has built a number of notable ships in its more than two centuries of shipbuilding, from the large battleships Giulio Cesare and Caio Duilio, to the legendary transatlantic cruise lines Roma (1926); Rex (1931); Andrea Doria (1951); Cristoforo Colombo (1953); Leonardo da Vinci (1958); and Michelangelo (1965).

Circle 47 on Reader Service Card  
www.maritime-reporterinfo.com

### DETYENS SHIPYARDS

Located less than one day from major cruise hubs

Year-round facility

All-weather port

On-site crew berthing and galley facilities

House crew and owner's contractors

Lower hotel cost

Lower food cost

Lower labor cost

Extensive crane, services and shops

Flexible work environment including cross-craft policies

Three graving docks and six piers



## DETYENS SHIPYARDS, INC.

Main Yard  
Cooper River, Charleston, SC

1670 Drydock Avenue  
North Charleston, SC 29405-2121 USA  
fax 843-308-8059

JERRY MOSHER Vice President/Chief Estimator  
tel 843-308-8031 e-mail gmosher@detyens.com  
DAVID ENMAN Marketing/Sales  
tel 904-443-6233 e-mail denman@detyens.com  
website www.detyens.com

Circle 218 on Reader Service Card or visit www.maritime-reporterinfo.com

**News**

**RoRo Vessel Jolly Rubino Runs Aground**

SMIT Salvage confirmed that the Italian flagged RoRo vessel, Jolly Rubino, ran aground off Cape St. Lucia on the Kwa-Zulu Natal coast, South Africa, in adverse weather conditions. With a dwt of 31,262, measuring 625 x 94 ft. (190.5

x 28.5 m), the vessel was reportedly carrying an unknown quantity of hazardous cargo (class 3).

The situation regarding its position changed dramatically on September 12; the vessel eventually running aground approximately 1 n.m. (1,852 km) north east of the lighthouse. The salvage tug

Wolraad Woltemade arrived on the morning of September 11, and the Anchor Handler Pentow Service was on site to monitor the situation at close range. The oil pollution abatement vessel Kuswag I remain in the vicinity and the oil pollution patrol aircraft 'Kuswag VII' will overfly the scene this evening



Smit Salvage responded to Italian-flagged Jolly Rubino, which ran aground off Cape St. Lucia on the Kwa-Zulu Natal Coast, South Africa.

**COMMERCIAL NEWBUILDINGS**



i ii mizsgj\*



As the result of the merger between the renowned Spanish builders Astilleros Espanoles and Ba/an. IZAR is one of the largest shipbuilding groups in the world.

Our mission is to help shipowners match the increasing demands of a competitive shipping market. And we have a wealth of experience in doing so.

IZAR is currently building a series of LNG earners with the latest technology, but also new dredgers for the best known operator in the world

IZAR has built some of the fastest ferries in the world, but also three dual drilling units for the Gulf of Mexico incorporating the latest offshore technology, and was the pioneer in FPSOs.

IZAR is designing a new generation of fast Ro-Pax ships, but also has the most advanced and environmentally-friendly technology in double-hull tankers and in chemical carriers.

And, most importantly, we are ready to meet any demand.

**Let IZAR help build your utopia.**

**WHO BUT I**



f i

Pº de la Castellana, 55 • 28046 MADRID. Spain • Tel. +34 91 335 84 00 • Fax +34 91 441 50 90 • www.izar.es

Circle 234 on Reader Service Card or visit [www.maritimereporterinfo.com](http://www.maritimereporterinfo.com)

to assess the situation with respect to possible pollution. Jolly Rubino had approximately 1,100 tons of fuel oil and 225 tons of gasoil on board.

A salvage plan was formulated once the team boarded the vessel and a full inspection of the vessel had been completed. SMIT Salvage was awarded a Lloyd's Open Form (with SCOPIC) by the vessel's owners.

On the morning of September 12, the SMIT Salvage team flew to the casualty in order to evaluate the situation. A member of the team was lowered above the Jolly Rubino from the helicopter but couldn't be landed due to the heavy rolling of the vessel. The temperature on deck was measured as 90 degrees and the situation on board was deemed life threatening — ongoing explosions still being experienced and smoke and flame emanating from below deck.

The Master, Officers and Crew of Jolly Rubino, abandoned ship late September 10 after failing to extinguish a fire in the engine room.

On September 13, the Kuswag VII oil pollution patrol aircraft over flew the Jolly Rubino, and reports that fingers/tendrils of oil are emanating from the grounded vessel; a light 10-m slick lying parallel to the coast approximately 100 m from the beach moving northwards.

In addition, salvage efforts were delayed when an increase in the swell height being experienced in the vicinity of the grounded Jolly Rubino prevented salvage personnel from connecting the oil transfer hoses to be used in the ship-to-ship transfer operation. The SMIT Salvage team reported that swell height increased steadily and measured at 10-11 ft.

At press time, it was expected that the current ground swell condition would continue for the next three days, delaying the beginning of the next phase of the fuel removal operation.

## Rolls Royce Engine Passes Initial Tests

The new Rolls-Royce MT30 gas turbine has reportedly successfully run for the first time at the company's Bristol, UK site. "This is a great milestone in our drive to bring leading edge, proven, aero gas turbine technology to the marine marketplace," said **Saul Lanyado**, president, Rolls-Royce Marine.

Planned for availability early in 2004, the MT30 has a power rating of 36 MW, but is said to be comparable in efficiency to 25 MW units. A rating of 36 MW is available at the power turbine output shaft at ambient air temperatures up to 26 degrees C, with a corresponding specific fuel consumption of 0.207 kg/kWh. The unit burns DMA, a widely available marine fuel. Under tropical conditions of 32 degrees C air temperature, the output is 30 MW.

An eight-stage variable geometry axial low pressure compressor driven by a single stage IP turbine feeds air to the high pressure spool, comprising a four-stage compressor and single stage HP turbine. The MT30 will be supplied as a package on an optional bedplate with an acoustic enclosure, which is fitted with automatic fire detection and extinguishing, and houses the auxiliaries and the inlet and exhaust diffuser. The complete unit weighs about 22 tons dry, or 27 tons with bedplate, and measures 30 x 12 x 13 ft. (9.1 x 3.8 x 4 m).

The engine — which will target both commercial and military markets — has 80 percent commonality with the Trent 800 aero engine, which, since entering service in 1996, has logged more than two million flying hours and achieved 99.9 percent reliability. The MT30 is the 11th engine type Rolls-Royce has derived from core aero engine technology.

Circle 199 on Reader Service Card  
[www.maritimereporterinfo.com](http://www.maritimereporterinfo.com)

## Crescent Tankships Orders Product Tankers

Crescent Tankships, part of the U.K. shipping group Crescent, has ordered two innovative 3,500 dwt chemical and oil tankers from the Rouse Shipyard, Bulgaria.

The order, accompanied by a series of options, follows the acquisition by Crescent of Camilla, a 1,880 dwt high specification product tanker.

"These orders, our first newbuildings since 1989, and the acquisition of the Camilla, show our confidence in the future of the clean products market in

Europe," says **Rob Bennett**, managing director of Crescent Tankships. "We believe this high intensity market will become even more demanding, so with the backing of the Clipper Group, we are moving to ensure we have the right vessels to meet the future high expectations of major charterers in these

trades."

For delivery in fourth quarter 2003, the two newbuildings will be LR class and British flag. They will have twin engines, twin screws, twin rudders and a high degree of operational redundancy, in addition to being double skinned throughout their length. "These vessels

reflect a growing demand for segregated ballast in smaller ships, which cuts down on the likelihood of pollution and also reduces in port time. The double skin in the engine room area protects the bunker spaces."

Circle 48 on Reader Service Card  
[www.maritimereporterinfo.com](http://www.maritimereporterinfo.com)

## YOUR CHOICE IN ENGINES JUST BECAME MORE POWERFUL

The power solution you have been waiting for is here. The QSK60 delivers the economical operation you've come to expect from Cummins, plus industry leading durability to keep you running strong.

See how the QSK60 will measure up to your demanding standards. Contact your local Cummins professional or visit our website at [www.cummins.com](http://www.cummins.com) for more details.

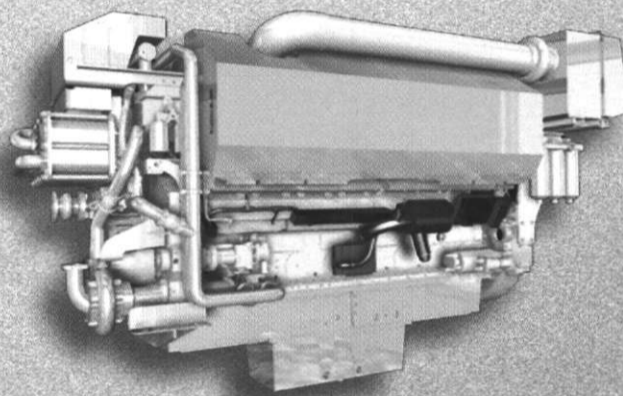

### Introducing the New QSK60 From Cummins Marine

1492-1716 kW/2000-2300 hp



**Marine**

See how we measure up.

Circle 235 on Reader Service Card or visit [www.maritimereporterinfo.com](http://www.maritimereporterinfo.com)

# The Risks of Cargo and Maritime Security

*The U.S. Government, and particularly the U.S. Customs Service, has focused on cargo as a major risk factor with regard to the maritime security of the United States. The following is an outline of some of the measures being adopted or considered by the Customs Service in its efforts to enhance maritime security and the impacts of those measures on shippers, intermediaries, and carriers.*

*By Dennis L. Bryant, Senior Maritime Counsel, Haight Gardner Holland & Knight, Washington, D.C.*

The measures can be grouped into three general categories: inspections, risk reduction, and container security. Inspections occur both in the United States and abroad and involve both use of technology and physical inspection. Risk reduction is an effort to identify at an early stage which cargos might present a risk to U.S. security. Container security is a specialized program to

develop containers and related devices that will resist intrusion en route and provide some warning or indication if intrusion occurs.

## **Inspection Methods Vary from Hands-On to High Tech**

Traditionally, the U.S. Customs Service relied on physical inspection of cargo as the primary method to determine whether what was being imported into the United States matched what was on the bill of lading or other documentation. In part because compliance rates were fairly high, physical inspection rates fell to as low as two percent. This means that 98 percent of the cargo being shipped into the United States was not examined by the federal government, which placed heavy reliance on the good faith of the shippers and the accuracy of the documentation. That worked adequately when the only risk was commercial underreporting and the occasional smuggler. The terrorist attacks of September 11, 2001 dramatically changed the risk factors and led to a reexamina-

tion of government oversight provided to imports into the United States.

Increasingly, physical inspection by Customs officials is a last resort. Physical inspection of one container might involve two inspectors and last a full day. Technological inspections are being conducted with increasing frequency. They are far faster than physical inspection and better able to detect certain threats. X-ray machines that examine entire containers at one sweep are being used. These devices, which operate at a wavelength of about 10-10 m in the electromagnetic spectrum, can detect large and small objects inside containers and packing crates, allowing non-intrusive inspection. Drawbacks are that the devices emit fairly high levels of radiation and that the X-rays cannot penetrate certain materials, such as lead. Gamma-ray machines are being similarly employed to conduct non-intrusive inspections. Like X-ray machines, these can examine an entire container in one operation. Gamma-

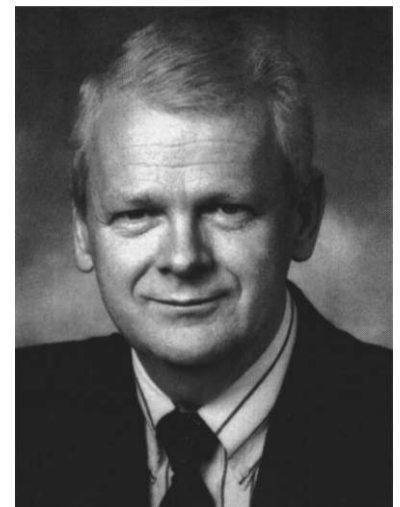

**Dennis L. Bryant, Senior Maritime Counsel at the law firm of Haight Gardner Holland & Knight, Washington, D.C. provides a regular monthly column in MR/EN regarding current trends and developments dealing with various issues within the maritime industry.**

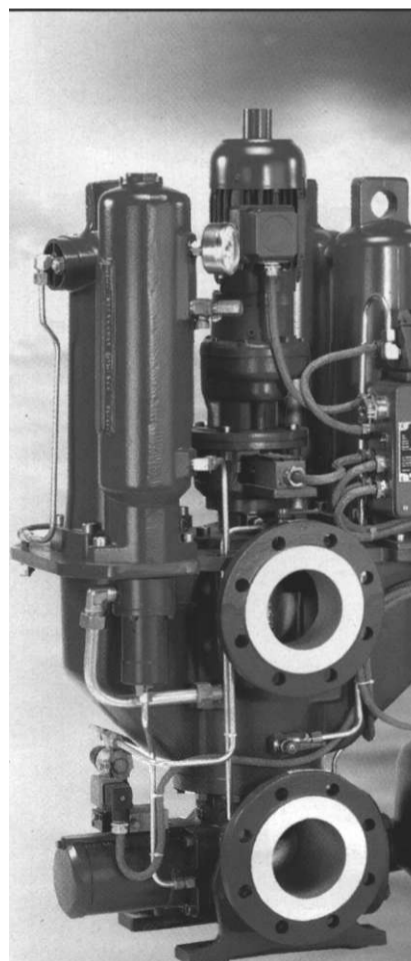

## Experience Quality Products,

## CALL MSHS TODAY



Motor-Services Hugo Stamp is proud to offer the integrated services industry demands.

We are an authorized distributor and service center for Bollfilter Protection Systems. In addition to stocking and servicing Bollfilter equipment, MSHS also offers training on the use and maintenance of Boll filtration systems.



Our factory trained engineers are available to service your filter and engine needs worldwide. We specialize in retrofits and start-ups.

Quality-Assurance  
ISO 9002

1-800-622-6747  
www.mshs.com

**MSHS**  
COMPANIES

## MOTOR-SERVICES HUGO STAMP, INC.

AUTHORIZED DISTRIBUTORS & SERVICE CENTER

# T R A N S F O R M A T I O N



United Defense and United States Marine Repair are now one team supporting Government and commercial customers with the highest level of quality, reliability, expertise, and on-time delivery. As the U.S. Navy undergoes transformation to meet national security challenges, the 'United' team is ready to support the mission - with a unique mix of ship repair, modernization, conversion / overhaul services, and leading-edge naval armament. See the future of defense. Visit [www.uniteddefense.com](http://www.uniteddefense.com)

Circle 277 on Reader Service Card or visit [www.maritimereporterinb.com](http://www.maritimereporterinb.com)



**UNITED STATES  
MARINE REPAIR**

United Defense

## Government Update

rays operate at a wavelength of less than 10-11 m and can't detect small objects with the same capability as X-rays. On the other hand, traditional shielding, such as lead, does not generally prevent gamma-ray devices from examining the contents.

Devices are used to examine a variety of emissions from cargos and their containers. Radiation detectors are now worn on a regular basis by Customs inspectors and others, such as U.S. Coast Guard boarding officers. Other devices can detect minute traces of munitions or explosives.

While these X-ray machines and other devices may serve as an excellent early warning system, they may also provide false positives. Two recent examples involve a shipment that arrived in

Miami in August and the container ship detained in New York in September. On August 8, the Customs Service was conducting a random X-ray examination of a container that had arrived from Israel. The X-ray revealed what appeared to be munitions. The bomb squad was called in and the container was carefully opened. Inside, along with other household goods, were two metal flower pots. One was made from a spent 155 mm artillery shell and the other was made from part of an exploded test missile. Neither was dangerous, but a portion of the port was shut down during the inspection. On September 10, U.S. Coast Guard personnel were conducting a routine examination of the container ship Palermo Senator when their radiation detectors were activated. A securi-

ty zone was immediately established around the vessel, which has recently arrived in Port Elizabeth, N.J. from Valencia, Spain. The vessel was escorted to anchorage near the Ambrose Light Tower where it was fully examined by personnel from the Coast Guard, Customs Service, FBI, Department of Energy, and U.S. Navy Seals. It was eventually determined that the radiation was being emitted by a container carrying clay tiles from Italy. Low level radiation is sometimes found in clay deposits. It has been reported that the vessel operator incurred demurrage costs exceeding \$50,000 while the vessel was being examined.

### Cargo Inspections in the United States

As noted previously, the rate of ran-

dom physical inspections of containers arriving in the United States has averaged at two percent, although the level has increased since the terrorist attacks. The U.S. Customs Service recently instituted a Sea Cargo Targeting Initiative. This initiative has three components: (1) adding new criteria to Customs automated systems that reflect the latest information about possible terrorist activities; (2) ensuring that all manifests are processed through the Automated Targeting System and reviewed by trained personnel; and (3) standardizing Customs procedure and practice when the system pinpoints a high-risk shipment. All high-risk sea cargo containers will be examined by non-intrusive inspection technology and the integrity of the container seal and the

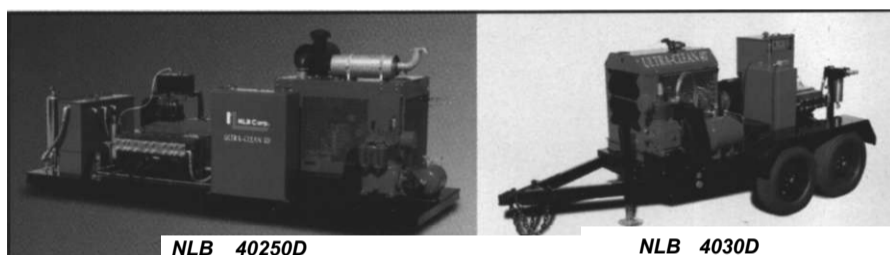

**Contractors around the world  
tell us our UHP pumps  
are the most reliable.**



NLB 40201D



NLB 4075D

ULTRA-CLEAN 40® pumps from NLB set the standard — ask anybody who uses one.

Even at 40,000 psi (2,800 bar), NLB's proven pump design minimizes wear, to keep your operating costs low. Choose from flows of 1 to 10 gpm (3.8-38 lpm), and engines of 30 to 250 hp (22-186 kw).

Connect an ULTRA-CLEAN 40® pump to NLB's HydroPrep™

system, and watch your surface preparation (automated or manual) productivity improve. You can buy, lease or rent. And like our pumps, NLB's quality, warranty, training, and service are second to none.

Want to get the most for your money? Call NLB today. (In North America, call toll-free, 1-877-NLB-7990.)



**NLB North America**  
29830 Beck Road  
Wixom, MI 48393, USA  
Phone: 01-248-624-5555  
Fax: 01-248-624-0908  
e-mail: nlbmktg@nlbusa.com  
www.nlbcorp.com

**NLB Europe**  
Centianenlaan 17  
3233 VC Oostvoorne, Netherlands  
Phone: 31-(0) 181-482811  
Fax: 31-(0) 181-485238  
e-mail: watercle@publishnet.nl

Circle 255 on Reader Service Card  
or visit [www.maritimereporterinfo.com](http://www.maritimereporterinfo.com)

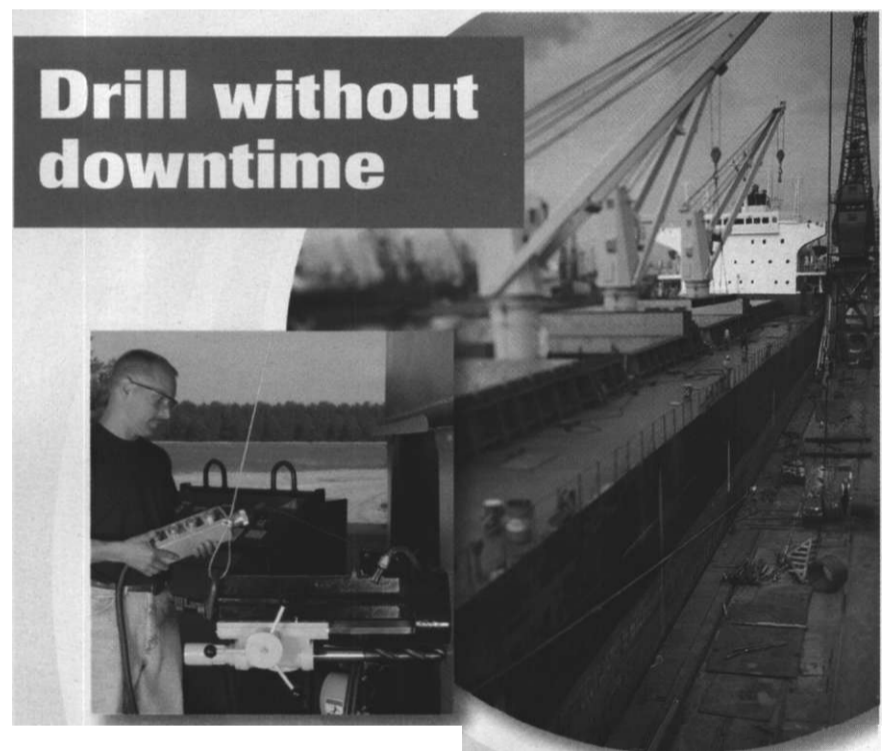

## Hydraulic drill gives you power and portability

Anywhere you need reliable, heavy-duty drilling, count on Lamina. Our powerful hydraulic drill makes a 2-inch hole in seconds, yet is compact and portable... use it in drydock, or even at sea.

Drill or tap in any direction - up, down, or sideways. It's rugged and easy to operate, needs far less maintenance than electric drill equipment, and even works underwater. Some have been in use for 30 years, and our latest model practically eliminates downtime.

Lamina drills meet all applicable standards, in North America and Europe. Five heads are available, with quick-change tools for a range of tasks. Call Anchor Lamina today... and ask about our convenient rent-to-own program.

## ! Anchor Lamina Inc. Lamina Hydraulics™

Call toll-free: 1-800-6-LAMINA;  
or visit our website: [www.anchorlamina.com](http://www.anchorlamina.com)

Circle 204 on Reader Service Card  
or visit [www.maritimereporterinfo.com](http://www.maritimereporterinfo.com)



# KIYJHI

Commercial Fishing | Commercial Marine | Military | Power/Megayacht | Sail

## Whatever your SATCOM requirements...

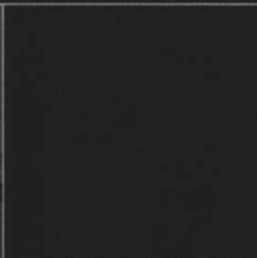

### Voice Communications

*Affordable, secure telephone service  
wherever you travel*



### High-Speed Internet

*Solutions for surfing the web or accessing  
company Intranets at up to 400 Kbps*



### Global E-Mail

*MPDS "pay-by-the-bit" protocol for  
24/1 on-line access to e-mail*

## ...KVH has your solution.



via  
inmarsat

**Tracphone F77**

KIYIH



**NEW!** Get an extended warranty when you purchase a KVH Tracphone product and select **Inmarsat Airtime by KVH**.  
*Some restrictions apply; contact KVH for full details.*

Every commercial vessel will benefit from the satellite communications solutions that KVH offers. Our full line of state-of-the-art satellite communications products, combined with the outstanding service provided by Inmarsat and mobile DirecPC<sup>®</sup> give you the ability to:

- Manage shipments, monitor weather, update the office on your status, and download charts via high-speed Internet
- Boost crew morale, oversee your business, and coordinate the fleet through global, secure voice services and e-mail
- Satisfy regulatory requirements with GMDSS-compliant communications and position reporting systems

Your vessel is your livelihood. KVH offers the SATCOM solution you need to protect your vessel and optimize your business.

Circle 239 on Reader Service Card or visit [www.maritimereporterinh.com](http://www.maritimereporterinh.com)

See KVH's full line of satellite communications products & airtime services;  
visit: [www.tracphone.com](http://www.tracphone.com)

KVH Industries, Inc. • 50 Enterprise Center • Dept 410 • Middletown, RI 02842 U.S.A. • Tel: 401.847.3327 • Fax: 401.849.0045

©2002 KVH Industries, Inc.

KVH<sup>®</sup> and Tracphone<sup>®</sup> are registered trademarks of KVH Industries, Inc.  
DirecPC<sup>®</sup> is a registered trademark of Hughes Electronics Corp.

02\_TP\_CM\_MarRep

for more information, call 888.584.4163 today!

## Government Update

container itself will be examined. The goal is to quickly segregate cargo into general and high-risk categories, so that general cargo can be processed rapidly.

Additionally, the Customs Service relies on intelligence reports, suspicious trading patterns, suspect paperwork, and reports from government agencies, such as the U.S. Coast Guard, to determine which containers and other cargo should be subjected to increased scrutiny.

## Cargo Inspections Abroad

Suspect containers scheduled to shipment to the United States are being identified before they leave the foreign country under two current programs: the Container Security Initiative (CSI) and the U.S.-Canada Smart Border Plan.

Under the CSI, U.S. Customs Service personnel are scheduled to be stationed (at the time of this writing) at the ports of Singapore, Rotterdam, Antwerp, Le Havre, Bremerhaven, and Hamburg. The U.S. Customs Service personnel work alongside the host country customs officials to target and pre-screen U.S.-bound cargo containers before those containers are loaded on the ship. The U.S. Customs Service hopes to develop agreements with the top 20 mega-ports involved in the U.S.-foreign trade so as to expedite the majority of such shipments. Controversy has arisen because some smaller ports are concerned that they will be placed at a competitive disadvantage, not having U.S. Customs Service personnel on site.

The United States and Canada have developed a bilateral approach because so much cargo bound for one

country arrives from overseas initially in a port of the other country. Thus, U.S. Customs Service personnel are assigned to various Canadian ports and personnel from the Canada Customs and Revenue Agency are assigned to various U.S. ports. The ports currently involved in the Smart Border Program are Newark and Seattle in the U.S. and Vancouver, Halifax, and Montreal in Canada.

The U.S. Government recently proposed to the International Maritime Organization (IMO), a specialized agency of the United Nations, that port states be authorized to stop and examine ships on the high seas when those ships are bound for a port of the port state.

## Risk Reduction

The U.S. Customs Service, along with numerous other federal agencies, is working to reduce the risk that terrorists will attack the United States by means of cargo shipped in international commerce. Increasing use is being made of intelligence-gathering through a wide variety of sources so as to identify potential problems before they manifest themselves. Two problems with such intelligence relate to data overload and quality. As the volume of intelligence information increases, it becomes difficult to distinguish between routine information (with its usual random variations) and information relating to actual threats. The quality of intelligence information varies drastically. Some is highly specific and accurate; much of it is vague; and some is totally erroneous. Acting on inaccurate intelligence information, as when the U.S. Customs Service requires an arriving vessel to 'pull' specific containers



Containership CMA-CGM Balzac, which was built by Hanjin Heavy Industries, could soon face stiffer security measures when coming in and out of ports.

for detailed inspection even though the containers are not scheduled for offloading at that port, leaves everyone involved frustrated and encourages a lack of respect for the maritime security mission.

The Advance Manifest Filing initiative proposed by the U.S. Customs Service on August 8, 2002 has the potential to drastically change operational methods for all parties involved in U.S.-foreign trade. Under this initiative, if adopted, vessels carrying any cargo bound for the United States would be prohibited from loading the cargo onboard until 24 hours after they had submitted their manifest to the U.S. Customs Service for review. The concept is that the Customs Service would then have time to identify suspect cargoes and prevent their loading until thorough examination could be made. Doubts have been raised about whether the U.S. Customs Service could actually process in a timely manner the thousands of manifests it would receive daily. Additional concerns have been raised respecting non-containerized cargo, the role of non-vessel-operating common carriers (NVOCCs), freight remaining onboard for delivery to another port, and trade dislocation due to disparate treatment, among other things. International commerce has become increasingly time-sensitive. In many cases, cargo is not delivered until several hours before the vessel is due to depart. Obviously, the vessel's manifest cannot be prepared until the cargo has been delivered and the accompanying bill of lading presented. Time is money and the time lost in compliance with the proposed rule will be costly.

The Customs-Trade Partnership Against Terrorism (C-TPAT) is intended to provide shippers, carriers, intermediaries, and others involved in U.S.-foreign trade with an incentive to improve supply chain security. Businesses participating in this voluntary program agree to conduct a comprehensive self-assessment of supply chain security using C-TPAT guidelines, submit a supply chain security profile to Customs, develop and implement a supply chain security program, and communicate C-TPAT guidelines to other companies with which they have relationships. In return, participants may have a reduced number of Customs inspections when their cargoes arrive in the United States and access to the C-TPAT membership list, among other things.

Operation Safe Commerce is a more intense version of C-TPAT. Under this Operation, a container is spe-

*(Continued on page 23)*

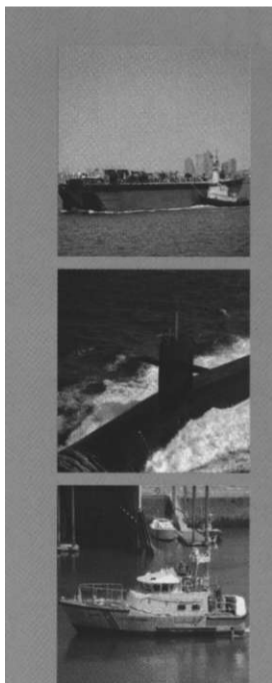

# WHEN ACCURACY COUNTS

Two high performance thickness / corrosion gauges for testing through one side, on a variety of marine applications.

## Sonic 133D/DL

- Measures 0.020" to 25"
- Data logging storage to 8,000 readings
- Rugged one pound gauge fits into the palm of your hand

## Sonic 1000CG

- Single or dual element transducer capability
- 9+ hour battery run time
- Weight: 5.9 lbs.
- Interfaces with standard BNC, microdot and Sonic 133D Series transducers
- Large 4.7" diagonal High Contrast Backlit Liquid Crystal Display
- **B-Scan option now available**

A W A  
**STAVELEY**  
NOT TECHNOLOGIES

Staveley Instruments, Inc. 421 N. Quay St. Kennewick, WA 98501  
Tel: (509) 775-4721 Fax: (509) 775-4722 mww.staveleyndt.com sndt1@staveleyndt.com

# BY

# TIME

•f -A/ .fc

**Wasser** moisture-cure urethanes **apply easier**, and **cure faster** than any other marine coatings. Apply Wasser MCU **in port, underway**, and in almost **any weather**, with no mixing of components or dewpoint restrictions and in humidity to 99%. With Wasser's PURQuik® Accelerator, a 3-coat system may be applied in less than a day, and immersed within one hour of completion.

IN TEST AFTER TEST,  
WASSER'S COATINGS  
**OUTPERFORM**  
CONVENTIONAL EPOXIES

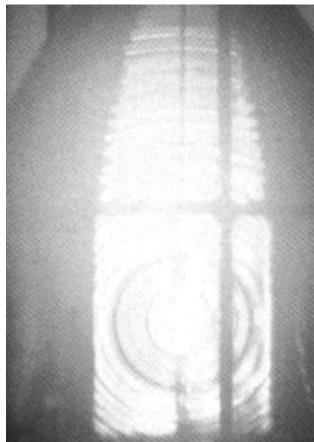

- higher corrosion resistance
- more flexibility
- longer color & gloss retention
- better chalk & UV resistance
- stronger intercoat adhesion

**800.627.2968**

WORLDWIDE CONTACT INFORMATION:  
[www.wassercoatings.com](http://www.wassercoatings.com)



# WASSER

**HIGH-TECH COATINGS**

Member of theTA/ATTYL s Industrial Group

**Manufacturing  
Reliable Solutions!**

Circle 272 on Reader Service Card or visit [www.maritimereporterinfo.com](http://www.maritimereporterinfo.com)

Wasser\* High-Tech Coatings • 1004 W. James St., Suite 100 • Kent WA 98032 • FAX:253.850.3098

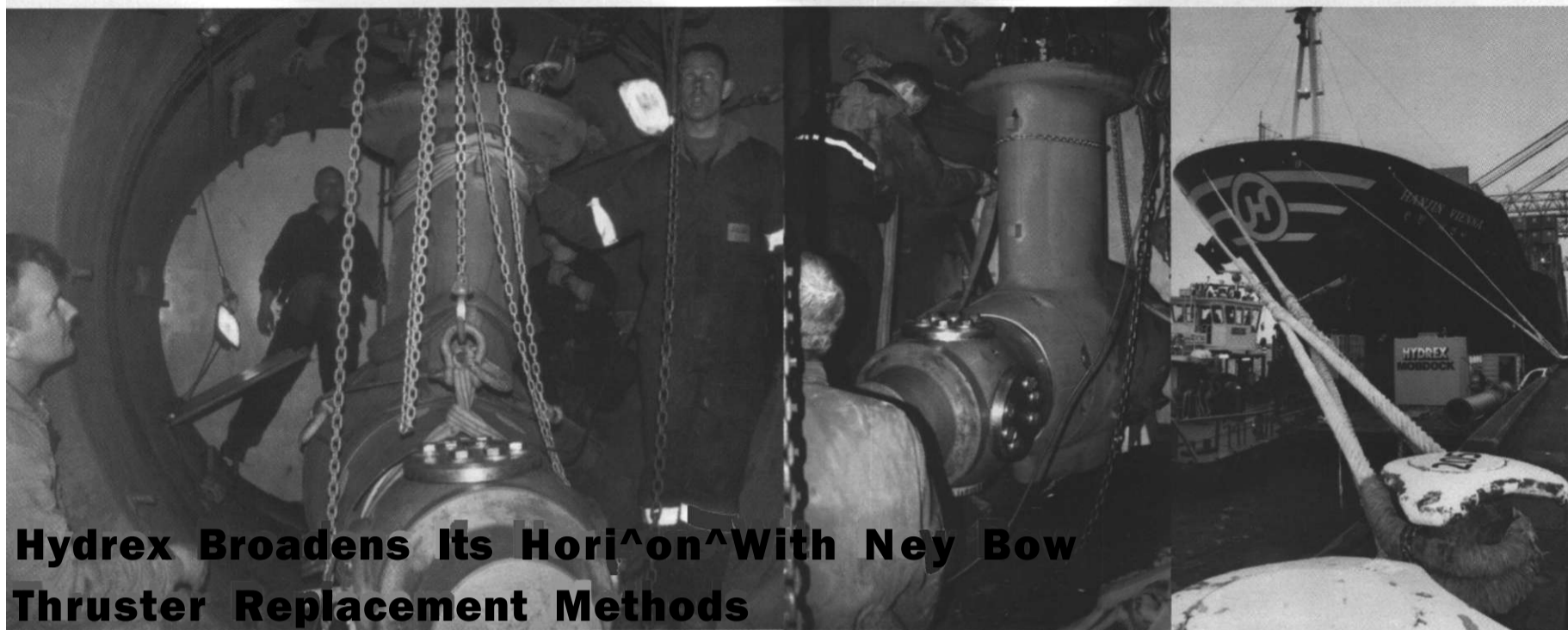

## Hydrex Broadens Its Horizon With New Bow Thruster Replacement Methods

According to Boud van Rompay, executive director of Hydrex, "This new development will change the face of underwater repair work, as it provides a fast, yet top quality means to carry out such major jobs as thruster replacement and repairs."

Rompay is referring to the successful replacement of the removal, repair and subsequent replacement of the vessel's seven-ton bow thruster and propeller - all of which was performed within the loading and unloading schedule of a 5,477 teu container vessel — in the Port

of Rotterdam.

Relying on more than 30 years experience, Hydrex engineers developed the cofferdam principle and adapted to what is today known as the "mobdock" (mobile mini dry dock).

In this particular situation, the design of the vessel was studied in advance, followed by a technical plan that was created to remove the thruster underwater. Problems addressed included the shape of the vessel surrounding the bow thruster. Being irregular, it had to be measured precisely in order to construct

specially designed mobdocks — on both the port and starboard sides. The thruster tunnel had to be sealed completely in order to prevent any water entering while dismantling work was completed.

In response, a double-mobdock system was designed and manufactured before work commenced. Due to the degree of difficulty related to this task, Hydrex, (under Germanischer Lloyd certification) developed a new way to calculate, design and construct mobdocks for this purpose.

The new installation techniques

require exact precision in order to ensure water tightness, safety of workers and project success. Because weather conditions at the time of installation were inclement, installation was a challenge. However, since the mobdocks were well-designed, and the seals remained watertight, a secure and dry environment was present to commence the work 26-33 ft. (8-10 m) beneath the surface.

Following the first inspection, it was obvious that one of the propeller blades had been broken off. In response, the three remaining blades and blanks have to be secured over the positions where they had been. A support system for the block and tackle was then welded into place on the ship's hull and two large metal supports were cut away from the gearbox, at which time the thruster was lowered and secured so that it could be removed once the mobdocks were taken away.

The mobdock removal process involved bringing it back to the surface with the propeller blades inside. The thruster itself was then taken out from underwater, raised to the dockside and taken to the factory.

The vessel was able to sail on its next leg of the journey after loading with containers was complete. Repairs were performed on the thruster engine and propellers, and all was readied for the return of Hanjin Vienna to Rotterdam within the next couple of weeks. This time the procedure for fitting the mobdocks in place differed from the first time, as they were already lowered underwater prior to arrival of the vessel.

Circle 39 on Reader Service Card  
[www.maritime-reporterinfo.com](http://www.maritime-reporterinfo.com)

**CHRIS - MARINE**  
the optimum solution

*We are focusing on the right thing! Are you?  
High quality diesel engine maintenance machines.*

40 years at your service  
1962 - 2002

**CHRIS-MARINE AB**  
tel: +46-40 671 2600 fax: +46-40 671 2699  
info@chris-marine.com www.chris-marine.com

Circle 210 on Reader Service Card or visit [www.maritimereporterinfo.com](http://www.maritimereporterinfo.com)

## Keppel Performs Speedy FPSO Conversion

Keppel Shipyard, the marine unit of Keppel Corp. has broken new ground for fast track conversions of highly complex Floating Production Storage Offloading Facilities (FPSO) with the delivery of FPSO Brasil to Single Buoy Moorings (SBM), Inc.

The workscope on Brasil for the Keppel Yard is significantly larger than Espardarte FPSO, which the yard previously set a record in 2000 as the most complex conversion — completed in a little more than 10 months.

The 256,712-dwt Brasil will be leased to Petrobras SA for deployment in the Roncador Field in the Campos Basin off the coast of Brazil. The vessel, which is capable of handling up to 100,000 bpd of crude oil production and a storage capacity of approximately 1.7 million barrels, is on a very strict production deadline — according to shipyard executives.

## Nils Holgersson Up And Running Again

TT-Line ferry, Nils Holgersson, which had dropped out of service due to damage on one of its two pod drives, departed Lloyd Shipyard in Bremerhaven the evening of September 6, 2002, bound for Travemunde to resume scheduled service. Since



Siemens and Schottel had a replacement propulsion module already on hand for this project, the loss of the ferry's sail time was kept to a minimum due to an even exchange of the faulty module.

The work on Nils Holgersson, which was completed in a matter of five days, involved the repair of an installation error in the cabling of the vessel's monitoring system, which ultimately led to the failure of a drive — per an examination of the defective SSP at the Schottel-Antriebs-technik GmbH in Wismar.

Circle 51 on Reader Service Card  
www.maritime-reporterinfo.com

utives.

Keppel has also reached out to the Middle East market as a result of the integration of its offshore and marine businesses under its subsidiary — Keppel Offshore & Marine. For the first time, Keppel's O&M yard, Arab Heavy

Industries in Ajman, UAE, performed the repair of a jack-up drilling rig, Ekhabi, which was working in the Persian Gulf for its owner, Far East Marine Company. From Singapore, Keppel FELS supported and worked with AHI on the execution of the job for the rig.

## Ship Repair & Conversion

Keppel has another repair contract in the works for Foresight Drilling's Foresight Driller V, expected to be completed in October 2002.

Circle 42 on Reader Service Card  
www.maritime-reporterinfo.com

**Serious Air For Serious Places**

Confined Space Air Ventilators

8", 12" & 20" Models  
Portable  
Lightweight  
848-8000 CFM  
110/220V  
12V DC  
Pneumatic



**Americ Corporation**  
1910 E. Devon Ave.  
Elk Grove Village, IL 60007  
For more information, call 800-364-4642  
or Fax 847-364-4695

www.americ.com

Circle 203 on Reader Service Card  
or visit www.maritime-reporterinfo.com

# SILICON BRONZE

C.D.A. Alloy 655

- SHEET & PLATE
- SQUARE ROD
- WELDING ROD
- CASTING ALLOYS:  
95-4-1 & 92-4-4, 1/2" cubes to 20 lb. ingots
- SQUARE TUBING:  
1"X1"X. 120 wall (alloy 220)
- ROUND ROD
- ROUND TUBING
- FLAT BAR

### Fabrication Properties

Corrosion Resistance  
Capacity for being cold worked  
Capacity for being hot formed  
Suitability for being joined by:  
Braze  
Oxyacetylene welding  
Gas shielded arc welding  
Resistance welding  
Hot forgeability rating

### Rating

Excellent  
Excellent  
Excellent  
Excellent  
Good  
Excellent  
Excellent  
40

## ATLAS METAL SALES

1401 Umatilla St. • Denver, Colorado 80204

800-662-0143 • 303-623-0143

Fax: 1-303-623-3034

E-Mail: jsimm8@atiasmetal.com

Website: www.atiasmetal.com

CALL FOR QUOTATION OR FREE BROCHURE

Circle 207 on Reader Service Card  
or visit www.maritime-reporterinfo.com

## <1 / ftJ\* Marine Deck Hardware and Equipment

J M F  
A A A A

• ANCHORS: •  
50 to 60,000 Lbs. - New and Used  
Stockless • Danforth - L. W. T. - Halls • Snug Stowing  
• CHAIN •

3/4" to 5/8" - New and Used  
Stud Link • Cast Steel - Grades 2 and 3 • OH Rig Quality  
for Moorings, Towing, Barge Handling,  
Ship's Replacement

• WINCHES - WINDLASSES - CAPSTANS •  
Vertical or Horizontal Hand, Electric, Diesel, Hydraulic  
or Repowered to your specs

• HATCHES - WATERTIGHT DOORS  
MANHOLE COVERS - SCUTLES - PORTHOLES •  
All Sizes - New or Reconditioned

• PANAMA CHOCKS - DOUBLE BITTS  
SINGLE BITTS - CAST STEEL CLEATS  
AND KEVELS •

All Sizes Available, New & Used

GIGANTIC INVENTORY NEW & USED / IN STOCK NOW

Call Toll-Free (800) 322-3131

in the West Coast East Coast and The Gulf

\* - TM PERS FOAM FILLED and PNEUMATIC •  
For Rent or Sale  
N Z fused

SERVING THE MARINE & OIL INDUSTRIES FOR OVER 50 YEARS  
WE ARE DIRECT FACTORY DISTRIBUTORS & IMPORTERS

**WATERMAN SUPPLY CO., INC.**  
P.O. BOX 596  
WILMINGTON, CA 90748  
PH: (310) 522-9698  
FAX: (310) 522-1043

Circle 274 on Reader Service Card  
or visit www.maritime-reporterinfo.com

# The crewmember you always wanted

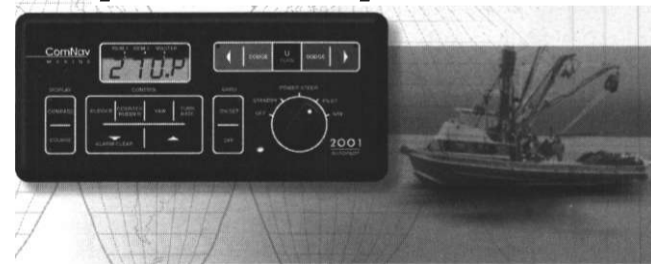

Since their introduction in 1982, ComNav Autopilots have gained a reputation for top performance and reliability in any sea and weather conditions. ComNav Marine has a broad line of autopilots suitable for all types of vessels.

### 2001 Autopilot

- Water resistant Control Head
- Three "Turn" functions
- Automatic trim
- Two remote ports built-in
- Two navigation ports for dual input of NMEA information
- Two heading outputs
- Selectable steering parameters
- Optional rudder angle indicator, up to 4 stations
- 3 year Extended Warrantee

C O m N O V ' ComNav Marine Ltd.

#15-13511 Crestwood Place, Richmond, BC, Canada V6V 2G1  
(604)207-1600 www.comnavmarine.com

Circle 212 on Reader Service Card

or visit www.maritime-reporterinfo.com 19

## Ship Repair & Conversion

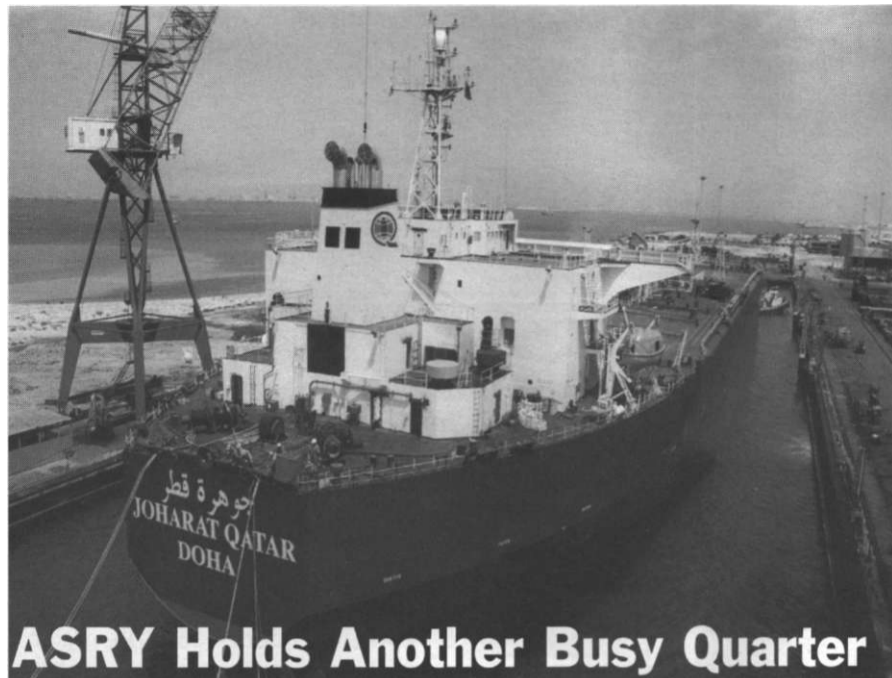

### ASRY Holds Another Busy Quarter

Throughout the last quarter — April-June 2002 — ASRY has not slowed down its workflow. The yard, which has been filled to capacity since the beginning of this year, repairing approximately 42 vessels, has been especially busy the last three months — repairing a selection of 23 vessels. Of this group, four were of ULCC and VLCC class - the largest being Stena King at 457,927 dwt. An additional six vessels were more than the 40,000 dwt size.

As is customary within ASRY, there has been a great diversification in the variety and amount of vessels that have been repaired during this period. These have ranged from large tankers to Bulk Carriers, RoRo and general cargo vessels. Work has also been performed on tug boats and floating docks.

Regarding the ULCC and VLCC range, vessels that visited ASRY recently, include A1 Tahreer at 284,532 dwt; Takai at 239,999 dwt, Berge Bragd at 310,999 as well as Stena King at 457,927-dwt.

The last quarter was also busy for the yard in terms of steel repairs with more

than 2,046 tons being replaced across a broad spectrum of vessels — representing an increase of approximately 64 percent during the first three months of the year.

Similarly there has been no halt in the demand for painting services during this period.

More than one million sq. m. of painting were completed, representing a 95 percent increase during the first three months of the year. With this in mind, ASRY has gone to establish itself as one of the leading yards in the world for blasting and painting services - now specializing in LNG and LPG carriers.

The yard has also established a joint venture with Hydrolink, the Sharjah-based specialist engineering company, to provide a complete range of hydraulic services to vessel owners and operators. The two Gulf companies have signed a co-operation agreement, allowing Hydrolink and ASRY to extend services they offer to mutual clients.

Circle 40 on Reader Service Card  
www.maritimereporterinfo.com

## UMC Goes Beneath The Surface

Underwater Maintenance Specialists (UMC) has carried out another hull plate insert repair via its Dubai Team on VLCC at Fujairah Anchorage. In what is quickly becoming routine, UMC's Fujairah team took to the VLCC to fix its flat bottom plating. The area in question was experiencing internal corrosion, which led to a hole to form. Following initial inspection and conference with the vessel's owners and attending classification society surveyor, it was decided that the defective plating would be removed and replaced with new 31 mm thickness material. The affected area, of which was an internal frame, had to be cut back accordingly - a new 500 x 400 mm insert was then subjected to non-destructive testing - and repair was considered permanent. In addition, the exterior of the plate, was covered (as is standard practice at UMC), with an underwater coating to offer protection against corrosion.

Returning to the yard again is the U.K. Royal Fleet Auxiliary, which has once again awarded the routine underwater



propeller polishing of flotillas propellers, to UMC. The company, which has performed this type of the work for more than three years, will carry out some of the work from its offices located in the UAE.

UMC has also developed procedures and equipment for the in water replacement of stabilizers on a variety of vessels of different sizes. In these instances, not only were the stabilizers replaced, but the main and inboard bearings have also been renewed before the replacement stabilizer has been installed.

Circle 41 on Reader Service Card  
www.maritimereporterinfo.com

## United Defense Receives Theater Surface Award

United Defense Industries, Inc. received the Theater Surface Combatants Award for Excellence, at its shipyard in Norfolk, Va. This award was presented to NORSHIPCO, a member of the United States Marine Repair (USMR) family of shipyards, during a ceremony at the yard in August. Rear Adm. **William J. Cobb, Jr.** presented the award to **Tom Epley**, NORSHIPCO's president and general manager. NORSHIPCO received this honor for providing exceptional support to the Program Executive Office for Theater Surface Combatants throughout the

planning, scheduling and execution of the Extended Docking Selected Restricted Availability for USS NORMANDY.

Additionally, NORSHIPCO met all milestones on or ahead of schedule and accomplished the entire work package seven days early.

The work package included system and component upgrades and regular maintenance, including hull girder modifications and installation of the all-electric ship alt.

Circle 52 on Reader Service Card  
www.maritimereporterinfo.com

## Just Add Water

### STAINLESS STEEL HARDWARE

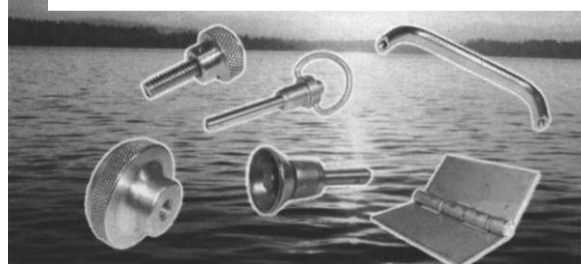

#### 54 YEARS OF DISTRIBUTING EXCELLENCE

THOUSANDS OF DIFFERENT TYPES OF STAINLESS STEEL ITEMS & ACCESSORIES

NO MINIMUM ORDERS • SAME DAY SHIPPING  
CALL FOR YOUR FREE CATALOG

Ph. 800.253.0421 Fax 800.438.1145  
2265 Black Creek Dr., Muskegon MI 49444 • www.reidtool.com

Circle 259 on Reader Service Card  
or visit [www.maritimereporterinfo.com](http://www.maritimereporterinfo.com)



MARINH HXHAUSI SYSTEMS  
OF ALABAMA INC.

Mesamarinefa Farthlink.net <http://www.mesamarine.com>

Water Cooled Manifolds, Heat Exchangers, Collector Risers, Mufflers, and Custom Fabrication for Caterpillar, Cummins, Onan, Detroit, Perkins, Waukesha, Westerbeke, Hercules, Mack, Isuzu, John Deere, Kubota, Daewoo, Isotta Fraschini, Ford, Palmer, International, Fairbanks Morse, Lister, Wisconsin, and more. Marinization, Repair, and Duplication of Obsolete Parts available upon request.



Please Contact us for all of your exhaust needs.

Circle 246 on Reader Service Card  
or visit [www.maritimereporterinfo.com](http://www.maritimereporterinfo.com)

P.O.Box 698  
757 Nichols Ave  
Fairhope, AL 36533  
1-251-928-1234  
Phone/Fax

## TRACTOR PINS FOR TODAY'S TUGS

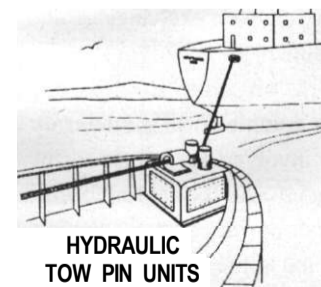

HYDRAULIC  
TOW PIN UNITS  
with  
HOLD-DOWN HOOK

## WESTERN MACHINE WORKS

1870 Harbour Road - North Vancouver, B. C. - Canada - V7H 1A1  
Phone: (604) 929-7901 Fax: (604) 929-7951 or (604) 929-5329

Circle 275 on Reader Service Card  
or visit [www.maritimereporterinfo.com](http://www.maritimereporterinfo.com)

# Where Everyone is A Celebrity

*That is the basic business principle that has sustained Dietmar Wertanzl, senior VP of Fleet operations for Celebrity Cruises, since he began his career with the industry in the late 1970's. Not even 30-years old, Wertanzl began on what was then known as Norwegian America Line's Vistafjord as a dining room steward, so swept up by the magic of sea travel.*

By Regina P. Ciardiello, managing editor

Wertanzl's philosophy is simple. Treat your employees and customers the way that you would want to be treated. He always falls back on this simple notion: In order to run a successful fleet — from both the hospitality and technical end — everyone must work together to educate one another. In fact, Wertanzl swears by three components that he says are key to running a successful fleet: "With people, Through people, For people." According to Wertanzl it is the people — both customers and staff — from the vessel's master, to the wait staff in the ship's restaurant, who make the brand what it is. "The key to a successful fleet starts with customer satisfaction," Wertanzl said. "Just think of it as an upside down pyramid, except your guests are on the top, and executives are at the bottom. We're all working toward a common goal, which is a customer-oriented philosophy with one link that combines nine ships into an entire fleet."

This "one ship concept" is the model for the rest of the Celebrity fleet. New technology and a high level of management, or the goals and values that are present on one Celebrity vessel — is the basis for an entire fleet.

## More Than Just A Job

For Wertanzl, his ties to the cruise industry are both professional and personal. It was through his love of travel, and through his interest in the glamour of classic ocean liners, he became enamored by the high seas. "I was always fascinated by old ocean liners," Wertanzl said. "I always envisioned myself somewhere in the travel and hospitality industry" His inspiration was furthered by a quote, which he lives by that was once said by the German philosopher Goethe, "If you haven't traveled, you've only read one page in the book," he added. Little did he know that several years later, he would turn his passion into a building block towards his career in the cruise industry.

So Wertanzl, eager and ready to learn — entered hotel management school in his native Austria — subsequently landing his first job on the Vistafjord as a dining room steward. Much of Wertanzl's business and management philosophies and styles were formed during his early days when he based his ambitions and work ethics on the advice and experience of his elders and contemporaries — a role, which he now has fallen into in his current position.

Prior to joining Celebrity this past May, Wertanzl, served as senior vice president of Hotel Operations at

Crystal Cruises — a position that was as fresh as it was challenging. Wertanzl supervised the hotel end of this new line, which at that time consisted of two vessels — Crystal Harmony and Symphony. While Wertanzl is quick to mention that the time he spent at Crystal was one that was unique and special, he was ready to accept Celebrity challenge this past spring when he was tapped by the line to take on his current position, which requires him to meld his hospitality skills with his technical knowledge.

Wanting to "make a difference" and to give something back to the industry that has been so kind to him, Wertanzl, desires to make a difference. He wants to not only be the best at his profession, but wants his staff to follow in his footsteps. Therefore, he has taken on the role of not only manager, but also as an advisor, mentor and role model to newly-hired staff, who now wear the same set of shoes that he did coming out of hotel school. As an unofficial "spokesperson" for the cruise industry, Wertanzl stresses to his contemporaries that this is an industry that is a lifestyle — as well as a job. Meaning that you must really love what you do and be driven — in order to succeed. This type of "passion" is reflexive of a trio of components that encompass Wertanzl's "Three Ship Segment" or simply stated: "Three S's - safety, service and style. According to Wertanzl, if these three items feed of each other, the rest will fall



Celebrity's senior VP of Fleet Operations, Dietmar Wertanzl, models his work ethic according to these three components: "With People, Through People, For People."

into place. "They (the 3 S's) all differ, but they all have to blend together," Wertanzl said.

While it's true that the technical engineers and officers onboard all Celebrity vessels must work to ensure that all classification and regulatory items are met for safe sailing, they also must understand the style and service end as well. As should someone such as a din-

## Need anti-sweat protection? No problem.

Delta T Marine Coating  
is certified by:

U.S. Coast Guard  
A.B.S.  
D.N.V.  
UL Listed  
Lloyd's Registered



This revolutionary one-part coating system provides the combination of both excellent thermal & anti-condensation protection in an easy to spray, cost effective method.

Most shipyards see a 30%-50% reduction in total applied costs, if installed by yard personnel.

A 20-60 mil layer achieves an equivalency of RvE of 9-14.



Mascoat  
Products  
Phone: (713) 465-0304  
Fax: (713) 465-0302  
Email: Sales@deltacoat.com

Circle 247 on Reader Service Card or visit [www.maritimereporterinfo.com](http://www.maritimereporterinfo.com)

## Concerned About Safety?

# CAPS IN YOUR RADAR.

**'NEW! Thermal Infrared Technology!'**

See In Complete Darkness  
Avoid Nighttime Collisions  
Watch for Floating Debris & Markers  
Designed for Salt Water Use  
No Illuminators Required  
Easy Installation on Most Boats

Pan/Tilt Thermal Cameras  
Joy-Stick Operation

[www.arion-international.com](http://www.arion-international.com) (800) 365-7443 (407) 568-9767  
Fax: (407) 568-9872

## Personal Profile • Dietmar Wertanzl

ing room steward be kept abreast of safety regulations onboard. "The principles of how the ship is managed are the same for everyone," Wertanzl said. Everyone works together to ensure that safety comes first."

With leadership a constant theme throughout the operation of each vessel in the fleet, the 3 S's are used as a tool to mend any loopholes that may occur. "We're only as good as the weakest link in our chain," Wertanzl said. "Leadership has to be throughout the marine and hotel sides — with the 3 S's there's no hole there."

### Positivity Despite Tragedy

When *MR/EN* spoke with Wertanzl via conference call from his office at Celebrity's Miami, Fla. headquarters, the nation was on the brink of the one-year anniversary marking the terrorist attacks on New York and Washington, D.C., which has had lingering effects on the economy and cruise segment. But according to Wertanzl, the industry is coming back with a vengeance. "Obviously the whole industry has suffered from this tragedy," he said, "But it's (the industry) is coming back faster than we ever anticipated."

According to Wertanzl, in the days following the terrorist attacks, Celebrity staff — both shoreside and at sea — adopted a Strive = Thrive philosophy. Meaning that quick thinking and proper planning in response to this tragedy's immediate impact, positioned the company for a rapid bounce back as of today.

Since the Port of New York/New Jersey was forced

to cease operations for several weeks following the terrorist attacks on New York City, Celebrity had to therefore reposition its Bermuda-bound *Horizon* and *Zenith* vessels to depart from the Port of Philadelphia — a move which despite the surrounding circumstances — proved beneficial for the company. The two vessels now operate permanent Bermuda cruises during the spring and summer months out of Philadelphia. In addition, Celebrity also operates another vessel headed towards Bermuda — *Galaxy* — out of the Ports of Baltimore, Md. (April - November); and Charleston, S.C. (December - March) on alternating 10 and 11-night cruises

While it may seem that the future of the cruise industry will come to a standstill (at last check there were no newbuilds scheduled beyond 2006), Wertanzl would disagree whole-heartedly - at least in terms of Celebrity's future. With the inauguration of four new vessels, which make up the Millennium Class, within the last two years, Wertanzl's strategic plan is to focus on maintaining a consistent profitability while continuing to employ and implement new technologies, such as Internet and e-mail access at sea.

But, while he wouldn't elaborate on what the future holds for the line, he did hint that this might just be the quiet before the storm for Celebrity. He didn't outline any big marketing or fleet expansion plans, or even go into detail of how the line would plan to expand, he just simply stated with the enthusiasm of a super hero: "Fasten your seatbelts — there's more to come."

## Gladding-Hearn Delivers New Bermuda Ferry Contract

Gladding-Hearn Shipbuilding, Duclos Corporation, has delivered two new fast ferries to the Government of Bermuda, Ministry of Transport. The first vessel was delivered in March; a sister ship arrived in Bermuda in June.



The ferries provide commuter and excursion service between Bermuda's capital, Hamilton, and the neighboring towns of Southampton and Dockyard.

The Somerset-Mass., shipyard was chosen from among 12 yards from four countries, Australia; Norway; Denmark and the U.S., that competed for the project. Designed by Incat Designs, Sydney, Australia, the 250-passenger ferries are part of new "seamless" transportation system involving integrated docks for bow loading and electronic tickets that are compatible with the government's bus system, explained government officials.

Each all-aluminum vessel measures 84 ft. (27.72 m) with a beam of 30 ft. (9.2 m), drawing 5.3 ft. (1.6 m).

The two ferries are powered by twin Detroit Diesel 12 V-2000 engines, each delivering 965 Bhp (720 BkW) at 2100 rpm. They drive 5-bladed Ni-Br-Al (nickel-bronze-aluminum) propellers via Twin Disc 2.5:1 reverse/reductions gears. When fully loaded the vessels reach a top speed of 25 knots. The main cabin of each vessel seats 110 passengers, while another 98 passengers can seat on the partially-covered upper deck. Passengers board and depart the vessels through doorsport and starboard at midship and at the bow. Interior accommodations include upholstered seating, a concession, two heads, and a 150,000 Btu air conditioning system.

Circle 49 on Reader Service Card  
www.maritimereporterinfo.com

## Industria Naval de California Full Service Shipyard



M f  
T I T

2500 Tons lift Capacity  
Barges, Tug Boats  
&

Fishing Vessels

Ensenada, BC Mexico

Tel: 01152 646 178 8022

T / T / T / JH flu ST73iL5DTQ

Circle 232 on Reader Service Card or visit [www.maritimereporterinfo.com](http://www.maritimereporterinfo.com)

## STRONGER REPAIRS FASTER, EASIER

Unique epoxy resin system bonds to almost anything—produces proven, long lasting repairs with outstanding impact strength, tensile strength, and abrasion resistance.

- Repairs everything from pinholes and ruptures to complete breaks in pipes, pumps, ducts, tanks, valves, flanges, joints, and machinery casings, including equipment carrying water, low-pressure steam, gases, gasoline, oil, alcohol, and caustics

- Bonds tenaciously to most surfaces including steel, plastic, fiberglass composites, ceramic and wood



STANDARD RESIN for small holes/cracks (large holes/cracks with reinforcement)

RED PUTTY for medium to large holes, cracks and other defects

STEEL PUTTY for steel-like repairs on metal—can be drilled, tapped, machined

SEALER for small holes and cracks

LEVELING COMPOUND for corroded surfaces

UNDERWATER PUTTY for repairs in dry, moist, or submerged conditions

For detailed literature contact:  
Ferro Corporation  
Liquid Coatings and Dispersions Division  
1301 N. Flora St., Plymouth, IN 46563  
Tel: 219-935-5131 • Fax: 219-935-5278

® FERRO,

S U N D I A L

MARINE CONSTRUCTION & REPAIR

A Full Service Shipyard on the Columbia River

**NEW CONSTRUCTION  
REPAIRS AND CONVERSIONS  
PAINTING AND BLASTING  
2000 TON DRY DOCK  
BUILDING 8C LAUNCH WAYS**

5605 NE Sundial Road Troutdale, Oregon 97060  
Ph: 503-667-1974 Fax: 503-666-7872  
Email: [sundial@sundial-marine.com](mailto:sundial@sundial-marine.com)

Circle 266 on Reader Service Card  
or visit [www.maritimereporterinfo.com](http://www.maritimereporterinfo.com)



fContinued, from page 16)

daily sealed and monitored from closure until arrival at its final destination. The Operation is in the early development stage, but commenced with a shipment in June 2002 of automobile tail lamps from the Osram Sylvania plant in Nove Zamky, Slovakia to another plant in Hillsborough, N.H. Look for this Operation to be expanded as monies and technology permit.

#### Container Security

As demonstrated in Operation Safe Container, the emphasis is shifting from trying to find the needle in the haystack to monitoring the haystacks to keep needles out. The federal government and groups in the private sector are funding efforts to develop economical tamper-proof seals for use on containers. These seals would show if an attempt had been made to enter the container subsequent to sealing. Global positioning system (GPS) transponders are being developed for use on containers in an attempt to track those containers on a real-time basis to determine if they deviate from their intended track or are delayed for an inordinate amount of time. New containers are being developed that would be more tamper-resistant than current ones. After all, the doors are not the only way for a determined party to enter a container. These initiatives, when implemented, will not only raise the cost of container use, but will rapidly make old containers obsolete.

#### Summary

The traditional methods utilized with respect to sea-borne cargo in the U.S.-foreign trade will no longer suffice. Changes have been imposed because of the September 11, 2001 terrorist attacks and the re-examinations resulting therefrom. The integrity of U.S. supply chain has improved dramatically since that date and will continue to improve. Efficiency, though, has suffered and will continue to suffer until parties involved in the process implement new business models that accommodate the new security requirements while capitalizing in new technology.

In the meantime, unresolved issues include who ultimately bears the cost of added security measures and who bears the costs related to detention of a vessel (and delay of its cargo) due to unscheduled Customs examinations (e.g., box pulling).

## ISLAND BOATS. INC.

ALUMINUM CATAMARANS & UTILITY CRAFT

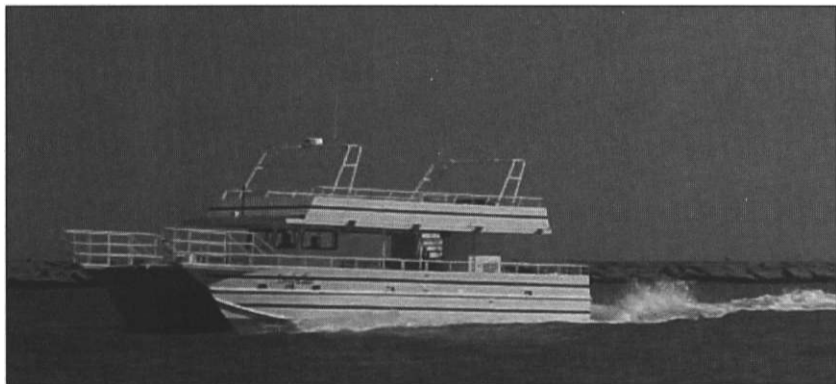

VESSEL SHOWN IS A 60' x 20' USCG CERTIFIED 100 PAX EXCURSION/FERRY CATAMARAN. DESIGN BY MORRELLI & MELVIN

#### FEATURES

- "USCG/ABS CERTIFICATION 'HULLS TO 100'
- RUGGED ALUMINUM HULLS "CAD/CAM METHODS "NC PLASMA CUTTING
- SEVERAL STOCK HULLS "PLANING & DISPLACEMENT HULL
- COMPETITIVE PRICING TO EAST/WEST COAST BUILDERS

- BOATS UNDER CONSTRUCTION (2) 65' UTILITY LANDING CRAFT

**PASSENGER FERRIES • SHIP TENDERS •**

**EXCURSION VESSEL • PILOT BOATS " CREW BOATS**

## ISLAND BOATS, INC.

6806 HWY 90 EAST NEW IBERIA, LA 70560 PH: 337-560-4483 FAX: 337-560-4473  
EMAIL: islandboats@eatel.net

# CRANKSHAFT GRINDING

While Installed in Engine

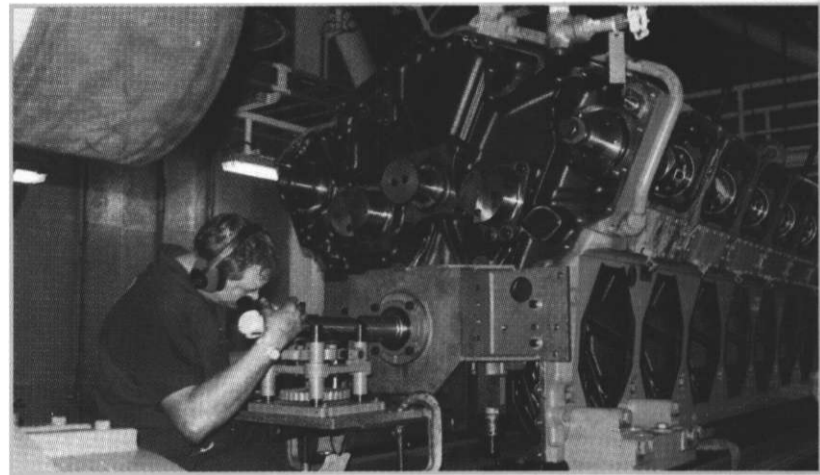

- CRANKPIN AND MAIN JOURNAL REFURBISHING  
While crankshaft is in engine

LINE BORING OF MAIN BEARING POCKETS  
Laser and Optical Alignment

- ALL TYPES OF ON-BOARD MACHINING Cylinder boring, engine top decks, horizontal joints, couplings, journals



- METALSTITCH® Repair of cracked or broken cast iron engine blocks

## IN-PLACE MACHINING COMPANY

USA: 800-833-3575 International: 414-562-2000 FAX: 414-265-1000  
24 HOUR EMERGENCY SERVICE...day or night, 365 days a year  
email: [help@inplace.com](mailto:help@inplace.com) Website: [www.inplace.com](http://www.inplace.com)

Circle 233 on Reader Service Card or visit [www.maritimereporterinfo.com](http://www.maritimereporterinfo.com)

## Marine A/C by Flagship Marine

Chosen over all others by the US & Canadian Coast Guard since 1996

1-20 Tons Water, Air & Keel cooled

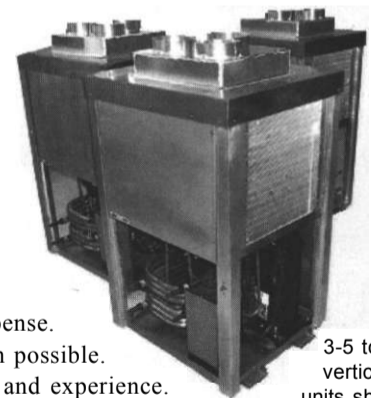

Lowest long-term maintenance expense. The most durable and simple design possible. Evolved over many years of testing and experience.

3-5 ton vertical units shown

Rooftop air cooled **Marine** a/c by the legendary RVP - Coleman® Mach®



Ideal for; Cranes, Pilothouse, Flybridge, Workboats, Containers, Liveboards: 13,500 BTUs with heat & Install kit Only \$899.95!

[www.flagshipmarine.comsales@flagshipmarine.com](http://www.flagshipmarine.comsales@flagshipmarine.com)

UmT? lagship A //arine /  
If Commercial / 1 / # FeOory Direct I  
X- Quality Prices

Phone: 772-283-1609 Fax: 772-283-4611  
Watts: 800-316-6426 Stuart, FL USA

Manufactured with pride in the USA

Circle 282 on Reader Service Card or visit [www.maritimereporterinfo.com](http://www.maritimereporterinfo.com)  
23

Circle 226 on Reader Service Card or visit [www.maritimereporterinfo.com](http://www.maritimereporterinfo.com)  
Maritime Reporter & Engineering News

# Fresh Fuel Cell Initiatives

Two recent European initiatives, both involving power systems supplier Wartsila Corporation, have given fresh impetus to the development and application of fuel cell technology aboard ship. The Finnish organization has entered into a pact with Danish firm Haldor Topsoe aimed at bringing cost-competitive fuel cell powering solutions to the market. It has also thrown its weight behind a major new, industry-wide European research program focusing on the technology for commercial shipping.

Increased European efforts to make the concept a cost-acceptable reality in

waterborne transportation follow an early take-up in the naval field. A 250 kW Siemens fuel cell of the proton exchange membrane (PEM)-type is being installed as part of a hybrid power and propulsion configuration adopted for a German-designed series of new-build submarines.

In the U.S., the federal government has this year given a fillip to the concept of fuel cell power in commercial marine applications, through its award of a \$100,000 grant to the San Francisco Bay Water Transit Authority towards the development of a zero-emissions com-

muter ferry. The WTA is putting \$25,000 from its own resources into the exercise, entailing the design, cost estimates and final drawings for a fuel cell-equipped ferry.

The new agreement between Wartsila and Haldor calls for the development of fuel cell products in the power range beyond 250-kW, for both the marine market and the distributed power generation sector. The claimed attributes of the technology are ultra-low emissions, and high levels of reliability and efficiency, although the collaborators acknowledge that this raft of benefits



by David Tinsley,  
technical editor

must be provided at acceptable cost if market penetration is to be achieved.

Haldor Topsoe has a long track record in the field of catalysts and energy conversion, and its work on fuel cells has concentrated within the past five years on solid oxide fuel cell (SOFC) technology. One element of its research and development activities has been a 10-

## Water-Cooled AC Drive?

### What else, from the company that's *Ahead of the Curve*?

**Oilfield-Electric-Marine** does AC drives like nobody's business—because no other company's business is as much about AC drives as ours is.

It's why we stay ahead of the curve with a water-cooled system that produces 1,150 horsepower in a footprint just 14 inches wide—at a weight-saving commensurate with the space it saves.

We offer air-cooled units as well, and advanced AC motors to 1,500 hp. Or if DC's your preferred power source, you'll find our SCR drives and controllers equally ahead of the curve.

*Ahead of the Curve*

POWER SYSTEMS

3616 Pinemont / Houston, Texas 77018 / 713-680-9659 / [www.oilfielelectricmarine.com](http://www.oilfielelectricmarine.com)



Circle 256 on Reader Service Card  
or visit [www.maritimereporterinfo.com](http://www.maritimereporterinfo.com)

## The missing *link* between your *ship* & the world.



**World-Link Communications** leads the way in delivering **innovative, secure** and **reliable** maritime communication solutions.

**ShipMail** is an integrated messaging service for ship to shore and shore to ship communications.

The only service in the industry delivering message **least cost routing** based on message size and onboard vessel equipment.

Whether it's an **Internet e-mail**, an **Inmarsat-C message**, a **fax** or a **telex**, **ShipMail** will analyze, reformat, and securely send the message to the least expensive terminal, saving you up to 50%.

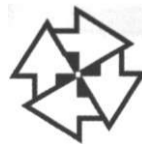

**WORLD-LINK**  
COMMUNICATIONS

[info@wlnet.com](mailto:info@wlnet.com) • [mm.wlnet.com](http://mm.wlnet.com) • Tel: +1508 370-7778 • Fax: +1 508 370-7791

Circle 286 on Reader Service Card  
or visit [www.maritimereporterinfo.com](http://www.maritimereporterinfo.com)

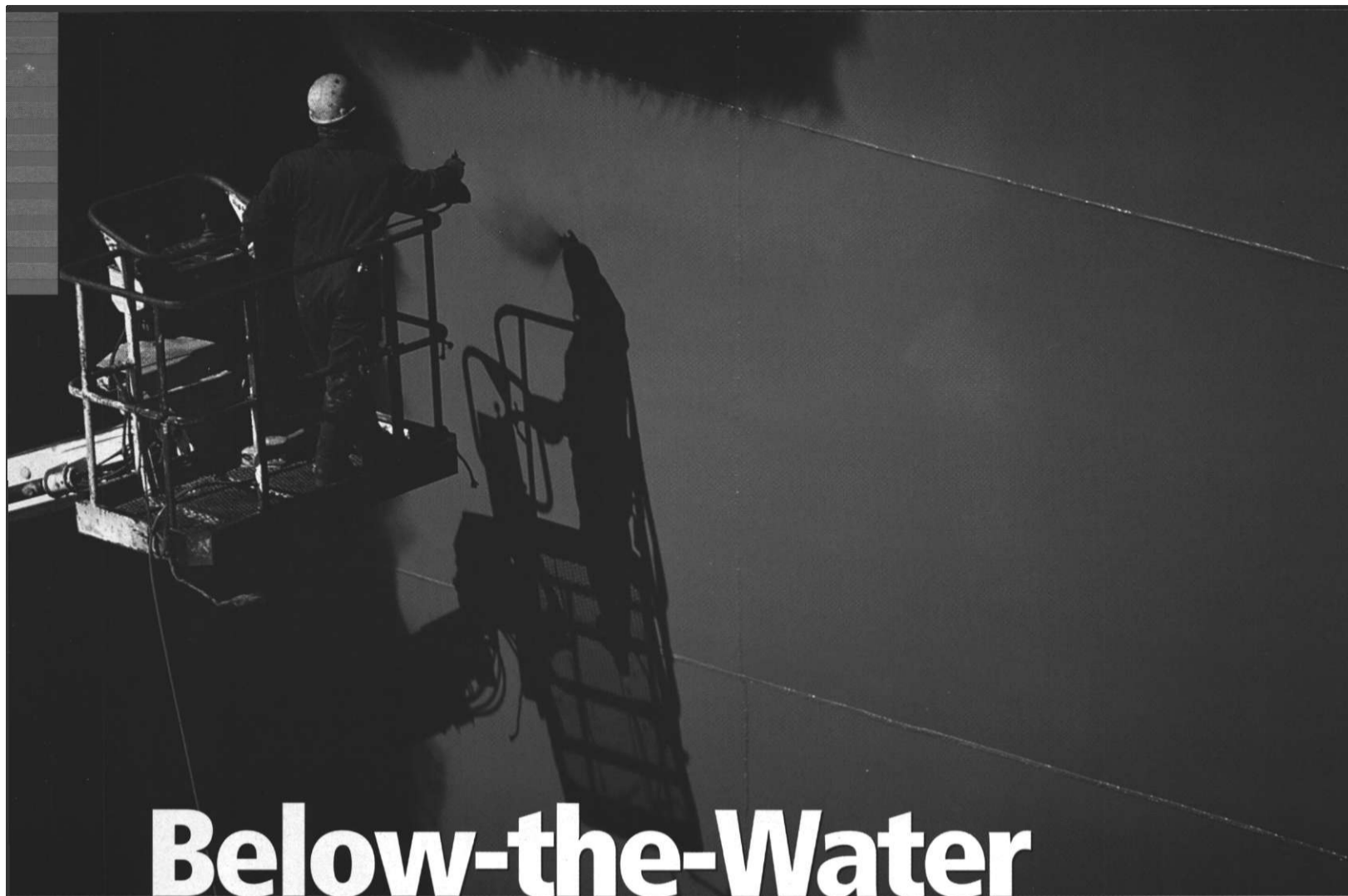

# Below-the-Water Coatings Performance That's Above All Others



## SIGMAPLANE ECOL HA

When you need fouling protection under extreme conditions, choose Sigmaplane Ecol HA. TBT-free, it's the underwater hull coating that will allow you to sail to any port.

Sigma Coatings' proven new technology has produced a new type of binder that releases antifouling biocides slowly into the laminate layer around the hull, keeping it smooth and fouling free—even in certain static conditions. And service life is longer—up to and exceeding 3 years, depending on operation rates of the vessel.

Choose Sigmaplane Ecol HA for new building or maintenance. It's the antifouling that's a top performer below the water.

- | High activity, self polishing action for severe fouling conditions
- | TBT-free
- | USA EPA approved version available
- | Suitable for both new building and maintenance
- | Direct overcoating, no sealer coats needed over SPC's
- | Available worldwide
- | No extra waste disposal costs



SIGMA  
COATINGS

North American

Protecting the Future

(504)347-4321 • (800) 221-7978

Circle 279 on Reader Service Card or visit [www.maritimereporterinh.com](http://www.maritimereporterinh.com)

## Investment in Design • By David Tinsley

year involvement in the Danish SOFC fuel cell program led by the Danish National Laboratory at Riso.

Readers of *MR/EN* may recall the firm's contribution to the seminal project involving the fitting of selective catalytic reduction (SCR) plant to the two-stroke MAN B&W engines in a series of 38,000-dwt bulk carriers delivered between 1989 and 1991 for transpacific trade into the San Francisco Bay area.

In addition to the cooperation with Haldor Topsoe, Wartsila is a participant in a new, European Union-aided pilot study to define the basis for the development of fuel cell systems for merchant ships. Implemented in June this year under the project name FC-Ship, the initiative has been prompted

by the perceived environmental bene-

fits of fuel cell technology, as regards both exhaust emissions and noise. EU funding is expected to account for more than 50-percent of the budgeted costs of the 24-month program.

Drawing in 21 companies and institutions from EU countries and Norway, and coordinated from Oslo by the Norwegian Shipowners' Association, FC-Ship's initial objective is to identify and define demand for fuel cell systems in both propulsion and auxiliary applications, evaluate safety and operational needs, and assess the economic and environmental potential for waterborne transportation. Conceptual designs of fuel cell-powered vessel, including a passenger ship, are to be prepared, and project teams will undertake case studies and examine infrastructural require-

ments.

If the prospects are regarded as worthwhile, FC-Ship will provide a framework for follow-on research and development to help nurture the uptake of the technology by commercial marine users.

### Simulating Evacuation

In Greek mythology, the Trojan hero Aeneas saved his father by carrying him out of the burning ruins of Troy on his shoulders. The story of Aeneas has inspired the name of a new computer tool developed in Germany for simulating and optimizing passenger evacuation from ships. Aeneas offers shipyards and shipowners a means of performing fast and reliable analysis of the evacuation process, providing increased planning security at the early design stages

of a newbuild project, as well as assisting ongoing safety management and training functions.

Aeneas is the product of technical cooperation between classification society Germanischer Lloyd and pedestrian flow simulation specialist TraffGo, an offshoot of the University of Duisburg. It is designed to provide a realistic representation of evacuation processes by identifying optimum exit routes and possible bottlenecks. Fundamental to the whole are innovative computer models, known as 'agents', which each represent the main characteristics and actions of a passenger proceeding through the corridors, stairways, public spaces and decks of a ship in accordance with given scenarios.

Many yards and ship operators will



## Viking Enhanced Softloop Fender

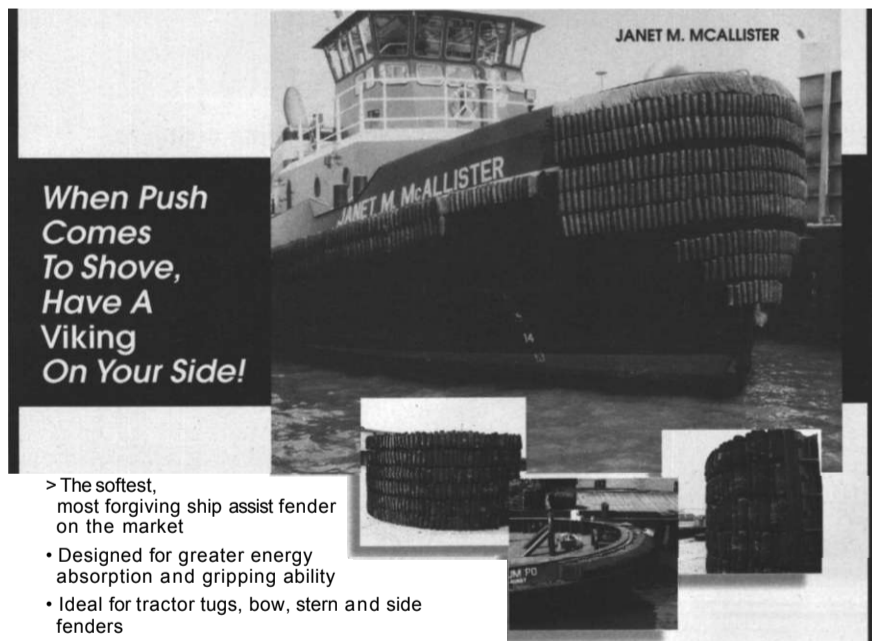

*When Push Comes To Shove, Have A Viking On Your Side!*

- > The softest, most forgiving ship assist fender on the market
- Designed for greater energy absorption and gripping ability
- Ideal for tractor tugs, bow, stern and side fenders
- > Side hip fenders for tug and barge units
- Pier cell fenders

a division of Viking Marine Products, Inc.  
1160 State Street • Perth Amboy, NJ 08861 USA  
Tel: (732) 826-4552 fax: (732) 826-5533 www.vikingfender.com

## We're The Difference Between Inside



Marine



Emergency



Recreational



The Original Industrial Seal

800-366-3682 ext. 1363  
574-299-1888  
Fax: 574-299-8044  
P.O. Box 2919  
20900 W. Ireland Rd  
South Bend, IN 46680-2919  
http://www.cleansal.com  
e-mail: cleansal36@deanseal.com

Clean Seal\* has partnered with engineers since 1978, designing a full line of products that seal out noise, dust, and moisture. Our climate controlled facility maximizes bonding potential of adhesives on gaskets, molding and decorative trim. Clean Seal supports many applications in the RV, automotive, marine, and transportation industries with quality, service and product availability.

#### • 3M® brand tapes and adhesives

- On-time delivery
- Wide variety of profiles available - 6 million feet in stock
- Packaged by linear foot, on easy to use reels
- Our specialty division can cut, splice and glue to your specifications

• 100 ft. minimum order  
For assistance in selecting the right seal for your application, call a Clean Seal specialist today.

**1-800-366-3682**  
ext. 2363

3 c  
o o  
o G  
**Out**  
oo  
o o Q  
o o  
o o  
o  
a o  
a  
G > a  
o c  
Q. c  
o a  
J  
E x  
wL  
G u <3  
k.  
L  
: C **WQ**

Circle 268 on Reader Service Card  
or visit [www.maritimereporterinfo.com](http://www.maritimereporterinfo.com)

Circle 211 on Reader Service Card  
or visit [www.maritimereporterinfo.com](http://www.maritimereporterinfo.com)

regard applications of the system in the field of safety management, such as for crew training purposes and for the improvement of emergency preparedness, as potentially even more important than the obligatory IMO evacuation analysis, where required. The versatile tool can also be used for operational needs, as in determining boarding and disembarkation times, or assessing passenger flows in public spaces, for instance.

### Purposeful Chinese

The growing stature of Chinese shipbuilding on the international stage is all the more impressive for the extent to which the industry is embracing specialized vessel categories and higher added-value forms of tonnage.

Whereas the output spread from other parts of the Far East is limited by the huge volume production requirements of large yards engaged in the low-margin fields of ship construction, China's shipyards are developing an ever-wider portfolio. A

growing capacity is underpinned by a propensity for meeting shipowners' specific needs across a very broad platform. To a large extent, the development is export-led, although the response to new domestic needs is also cultivating a broader industrial marine base.

One example is provided by Jiangnan Shipyard's current construction of the first of possibly two train ferries to link the Chinese mainland with the southern island of Hainan. This pioneering project, based on a home-grown design, entails a vessel type offering a loading capacity for about 40 rail-freight wagons, or alternatively 50 light trucks, plus facilities for 1,200 passengers.

Technical design work has also been carried out elsewhere in China for another infrastructural scheme, which envisions a new breed of rail ferry for a much longer route between Dalian and Yantai, across the Bohai Strait.

Sophisticated domestic projects of this nature provide a technical basis for future forays into the export newbuild market.

### Houston Celebrates Rickmers Hamburg's Maiden Voyage

The Port of Houston was the scene of festivities aboard Rickmers Hamburg last month as Rickmers representatives and customers alike celebrated the success of the Superflex Heavy MPC (multi-pur-



pose container carrier) vessel's maiden voyage.

Delivered June 20, Rickmers Hamburg's trip has taken her from Shanghai via Masan (South Korea) to Hitachi (Japan) and from there to the East Coast of North America. It was while on this stage of its voyage that she stopped off at the Port of Houston. Following the party and loading of U.S. exports, she will return to the Far East where she will join Rickmers' Round-the-World service. Her subsequent eastbound voyage will take her via the US once again. This time she will proceed to Europe, however, and is expected in Hamburg in November of this year, where additional festivities will commence.

"The highlight of the party was the discharging of a 242 ton generator, lifted by one of the vessel's four cranes. The largest of these are rated at 320 tons and can be twinned for lifts of up to 640 tons. This cargo operation was an impressive demonstration of the vessel's capabilities."

### Izar And Rolls-Royce Plan High Speed Cargo Vessel

Spanish shipbuilder and designer IZAR and Rolls-Royce have signed a contract for a new 696-ft. (212-m), 3,400 dwt European High Speed Cargo Vessel (EHSCV), which is intended to be a cost-effective short-sea shipping alternative to road transport in Europe.

The monohull EHSCV, which will be powered by two Rolls-Royce MT30 gas turbines and Rolls-Royce Kamewa waterjets, will boast a baseline design enabling 124 trailers to be carried at a service speed of 37 knots — economically competitive with road transport on routes above 300 n.m.

The design meets the needs of ship owners wishing to develop fleet plans in line with the European Union's Marco Polo program, which is designed to give financial support to projects which improve the environmental performance of Europe's freight transport system.

Jose Ramon Lopez, IZAR director for Innovation, said, "We believe there is a strong market for this ship, which offers a cost-effective solution to an urgent European transport issue."

Circle 50 on Reader Service Card  
www.maritimereporterinfo.com

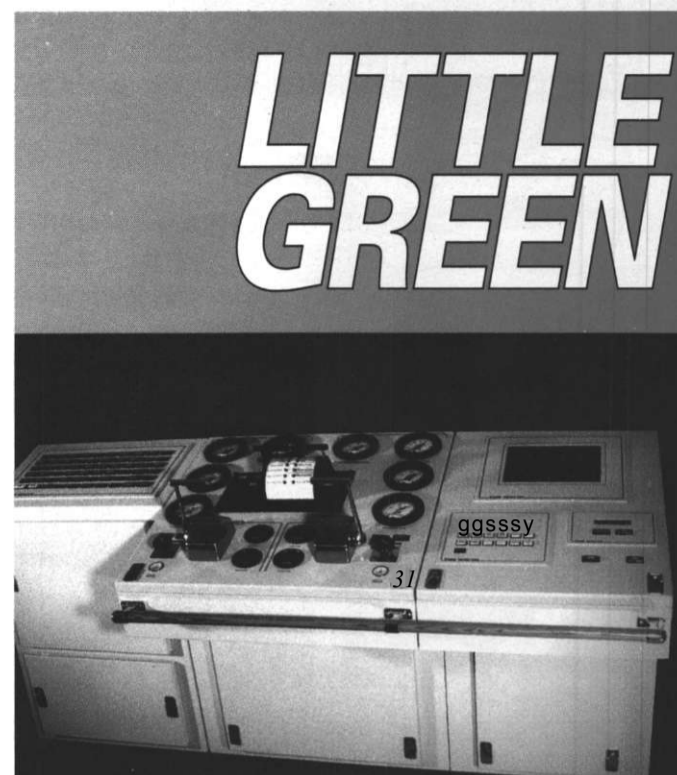

### New Console System Technologies for the EOS!

It is designed to fit like a glove in any ECR for refit or new construction with all the advantages of Big Green's modular technology. These new concepts in console system design lets you select the layout. We make it modular for one day assembly and the lifetime maintenance access is unparalleled in the marine industry.

- ACC certified shown above.
- Logger-installed in pull-out draw on left side.
- Customer requirements of gauges and annunciator easily accommodated.
- Redundant displays CRT, LCD, plasma standard.
- Keypad summary alarms.
- Lightweight.
- Data buss control and monitoring.
- 2 wires to the console above monitors every point on the vessel.

EMS

ELECTRONIC MARINE SYSTEMS, INC.  
800 Ferndale Place  
Rahway, NJ 07065

Call today for more information!

732.382.4344  
732.388.5111 fax  
emsmarcon@aol.com e-mail  
http://www.emsmarcon.com

Circle 220 on Reader Service Card  
or visit www.maritimereporterinfo.com

9 0 0 2 1  
r v i  
Center i m  
Hamburg || ||

MAN B&W Diesel AG, Service Center Werk Hamburg Tel. +49 40 74090, Fax +49 40 7409 104, www.manbw.de

Circle 266 on Reader Service Card or visit www.maritimereporterinfo.com

Diesel Engine Service Hamburg.

Engine and turbocharger inspection and repair operations worldwide 24 hours per day, trouble shooting worldwide. Reconditioning of Diesel engine components. Exchange component service.

Materials testing and research laboratory.

Works quay accommodating vessels up to 90,000 tdw.

Cranage internal 160 tonnes, external floating cranes.



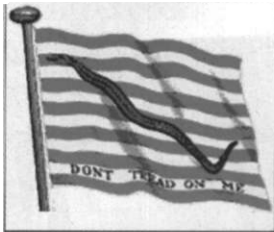

# The Littoral Combat Ship: Force Multiplier for the 21st Century



By *Commander Joseph Chiaravallotti, U.S. Navy*

*The Littoral Combat Ship (LCS) is a new ship design concept being considered to combat emerging threats in the littoral. It will be a relatively small, focused-mission combat ship that will revolutionize the way the U.S. Navy builds and fights ships. LCS, with its high speed, shallow draft, and maneuverability, will be optimized to serve as a force-multiplier for other larger, multi-mission ships.*

## Old Problem/New Solution

The U.S. Navy in the first years of the 21st century faces a similar problem that confronted naval powers at the turn of the last century. The capital ship then was the Dreadnought. Its mere presence could have an impact on events at sea and ashore. In an age of direct, line-of-sight operations, the missions of the fleet required naval forces to operate in the littoral, that area of naval operations close by friendly or adversary coastlines. The Royal Navy, and other navies with capital ships, came to realize that when their capital ships were operating in the littoral, they were increasingly vulnerable to a much smaller and less



expensive weapon: the motorized torpedo. These torpedoes were deployed from very small and very fast Torpedo Boats, which presented a particularly challenging target for the Dreadnought's massive but slow-firing and slow-train-

ing guns. The Torpedo Boat, with its high speed, shallow draft, and maneuverability was optimized to oppose the Dreadnought. To counter the Torpedo Boat threat, the Royal Navy developed the Torpedo Boat Destroyer, the forerunner of our current day Destroyer. The Torpedo Boat Destroyer was far less capable than the Dreadnought, but because it was a small, faster, and much more agile ship, it was very capable of hunting down and destroying Torpedo

Boats. Just as the Torpedo Boat Destroyer was developed to counter littoral threats more than a century ago, the LCS would counter current and future threats in the littoral.

The U.S. National Military Strategy requires the Navy to project power ashore, assure access, and support fast-moving forces. To do this, the Navy must position itself in the littoral with persistence in the face of a rapidly changing, highly technical and sometimes unconventional or asymmetrical threat. The need for assured access for U.S. forces has been recognized for some time. However, the events of the last two years, to include the recent war on terrorism, has brought a sense of focus and energy for the need to provide assured access in a very dangerous and unpredictable environment.

## A "Family" Approach

The LCS is a key element of the Navy's innovative Surface Combatant Family of Ships (SCFOS) approach. The family includes the multi-mission DD(X) destroyer, CG(X) cruiser and the existing AEGIS fleet of guided-missile destroyers and cruisers, and the focused-mission LCS. The Family of Ships concept evolved from the Mission Need Statement for the U.S. Navy's Surface Combatant for the 21st Century, and has two major advances from previous shipbuilding programs. First, the SCFOS approach can easily adapt to, or incorporate, advances in technology with less technical risk and without major modifications to the ship's structure. Secondly,

Top This past spring, Northrop Grumman was awarded the coveted DDX contract from the U.S. Navy to complete system design for this new family of advanced, surface combatant vessels.

Bottom: Rear Admiral Don Loren views an 36-ft. (11-m) RHIB (Rigid Hull Inflatable Boat), which has been configured for unmanned operation by the Navy's Coastal Systems Station in Panama City, Fla. The Navy plans to rely heavily on unmanned systems for the Littoral Combat Ship. Admiral Loren is deputy director, Surface Ships, Surface Warfare Division, in the Office of the Chief of Naval Operations. (U.S. Navy photo by Rob Cole.)



Joint Venture HSV-X1, a high-speed wave-piercing catamaran, is one of the transformational ship concepts being evaluated by the Navy. (U.S. Navy photo)

the focus on a "family" of ships provides the design flexibility to fulfill all operational requirements across the broad spectrum of naval warfare areas.

Technology is maturing at such a rapid pace that traditional ship designs and installed combat systems can become outdated even before entering the fleet in significant numbers. The life cycle of most U.S. Navy ship classes, from initial concept design to decommissioning and disposal of the last ship can reach up to 40 or 50 years, sometimes more. The Navy thus faces considerable challenges in ensuring that its ships stay ahead of advancing threats while remaining highly capable and operationally relevant.

Currently, the means available for modernizing ships' systems is through field changes to machinery and weapons systems. Although very effective in keeping installed systems up to date, this means of enhancement is not intended to replace entire legacy systems with modern ones. As such, the Navy's new surface combatants will ensure adaptability through modular design, spiral development and open architecture. Modular design will enable a ship like LCS to remain at the highest state of technological readiness throughout the ships' life span.

Since WW II, for example, despite the fact that "programmed" surface combatant operational lifetimes grew to as much as 35 years, the Navy rarely retained surface warships past the 26th year of service regardless of the hull's remaining service life. This problem could be overcome by the LCS design. As new technology matures, it will be installed in modules for test and evaluation. Once the technology has been proven ashore, the modules can be installed in ships for at-sea testing and integration with other systems. When the risks of installing the technology have been mitigated to an acceptable level, operational units can replace legacy models with more technologically advanced ones. Moreover, the LCS design could allow for modules to be replaced without putting the ship in dry-dock, cutting holes in the side of the ship, or running lengths of cables and piping throughout the ship, which will reduce modernization costs. This process will not only be used to upgrade installed systems, but also for changing out entire systems. It will also significantly reduce the risk of investing in new technology by not jeopardizing an acquisition program on the success or failure of a single technology.

Modularity also enables the Force Commander to tailor LCS for the anticipated threat in the theater that the force will deploy. LCS will optimize its configuration in secondary mission areas for a specific threat area, adding significant and focused capability to the force and greatly enhancing war fighting capability and flexibility.

#### From DD21 to LCS

The DD21 was the forerunner to the Family of Ships program. The DD21 designers faced a challenging task: design a ship to perform traditional multi-mission tasking such as Anti-Air Warfare, Anti-Surface Warfare, and Anti-Submarine Warfare. In addition, the DD21 was required to conduct Precision Strike, Volume Fires, and In-Stride Mine Avoidance.

These and other questions resulted in the Navy restructuring its next-generation surface combatant program in November 2001. Instead of designing one ship to do everything, the Family of Ships will disperse capabilities between the relatively large multi-mission DD(X) and CG(X); and the smaller, faster, focused-mission LCS. While DD(X) and CG(X) will conduct traditional surface warfare missions — as well as Precision Strike, Volume Fires, Area Air Defense, and Ballistic Missile Defense — the LCS will take on the unique challenges associated with fast-paced, shallow-water littoral operations.

As a focused-mission ship, LCS will also complement today's AEGIS ships (Arleigh Burke-class destroyers and Ticonderoga-class cruisers) by engaging the enemy in areas where it would be impractical to send larger ships. Speed, shallow

## "Now with leak detection **THE BALLAST**

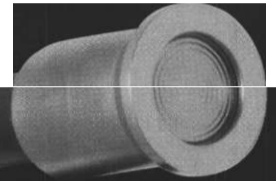

### Smart Strain Gauge Level Sensor with Generic 4-20mA Output

#### Use one sensor for all shipboard liquid levels

This technology has been designed specifically for surviving the rigors of ballast tank continuous monitoring. It weighs less than 2 oz. and is constructed from 100% pure titanium.

- It's the size of your thumb
- Accuracy .25% of full scale
- 100% Titanium
- Weighs less than 2 oz.
- ABS/USCG/Lloyds approved
- FM Class 1, Div. 1 Intrinsically Safe
- Removal without tank entry
- No mercury or other contaminants
- Interfaces to your existing monitoring system
- One sensor for all shipboard liquids: fuel oil, lube oil, fresh water, black water, etc.
- Generic 4-20 mA output
- Used in 15,000 tanks worldwide

#### Many Options

# S

Call today  
for more  
information!

ELECTRONIC MARINE  
SYSTEMS, INC.  
800 Ferndale Place  
Rahway, NJ 07065

732.382.4344  
732.388.5111 fax  
emsmarcon@aol.com e-mail  
http://www.emsmarcon.com

Circle 221 on Reader Service Card  
or visit [www.maritimereporterinfo.com](http://www.maritimereporterinfo.com)

## Service

# Mill

MAN B&W Diesel,

Service Center Denmark, La Gjernevej 74, DK9900 Frederikshavn, Tel. +45 96204100  
Circle 243 on Reader Service Card or visit [www.maritimereporterinfo.com](http://www.maritimereporterinfo.com)

The MAN B&W Service Center in Denmark offers full service for two and four-stroke engines - maintenance, repair and re-engining. GenSets, gear and propeller equipment - overhaul and refurbishing. Ship's hull and deck equipment - general repairs and conversions. Two slipways and a pier length of 800 metres. Turbocharger service. Technical consulting.

Engineering service round the clock, [www.manbw.dk](http://www.manbw.dk)  
ak 74, DK9900 Frederikshavn, Tel. +45 96204100

## Navy



draft, and maneuverability will allow LCS to employ its mission packages much more effectively and keep the larger, multi-mission ships from being placed in sub-optimum positions. As such, LCS is optimized to serve as a force-multiplier to the other SCFOS members.

As a ship specifically focused on the mission of providing assured access and countering the threat of mines, small boats and diesel submarines, LCS offers the opportunity to significantly optimize warfighting abilities in these areas and employ a family of unmanned vehicles to do these missions. LCS could also be capable of conducting secondary missions such as Maritime Interdiction Operations and Homeland Defense (MIO/HLD); Special Operations; Command, Control, Communications and Computers, Intelligence, Surveillance, and Reconnaissance (C4ISR); and logistic support for movement of personnel and supplies.

To accomplish its assigned missions, LCS will need characteristics that are tailored to fight in the littoral. In addition to its speed, shallow draft, and maneuverability, LCS will operate as part of a netted and distributed force. In this net-centric force, LCS will need to provide near-instantaneous flow of useful tactical data to a maritime or ground component commander. This netted architecture will allow participating units to share data from key sensors and weapons scattered by various units throughout an operating theater. LCS

will benefit from the combined sensor data from all platforms, keeping LCS' installed sensors to a minimum and reserved for self-protection and critical mission capabilities.

LCS is expected to have a flight deck and hanger for operating and maintaining manned rotary wing aircraft. The flight deck will also be able to operate, fuel and support Unmanned Air Vehicles. Indeed, LCS will make extensive use of a variety of organic manned and unmanned aerial, surface and underwater vehicles. These organic vehicles will be fully netted to the ship in order to facilitate real-time data exchange and support littoral warfare combat operations. And, they will provide inherent modular-mission capability through easily interchangeable vehicle payloads. Finally, the ship's configuration will allow for the rapid launch and recovery of boats and SOF craft while the LCS is operating at tactical speeds.

To enhance mission accomplishment and survivability, LCS can leverage the latest in human systems interfaces, integrated through a robust local-area network. These smart systems will take into account optimal manning concepts, ship operations, crew support services, and an Integrated Command Environment type approach. LCS can also leverage its modular capabilities while accommodating a crew size determined primarily by a ship's mission package detachments.

The Navy recently asked industry to help explore different approaches to meeting the requirement for a focused-mission, high-speed ship optimized for littoral combat. The information gained through these studies will be reviewed and may be used to formulate future

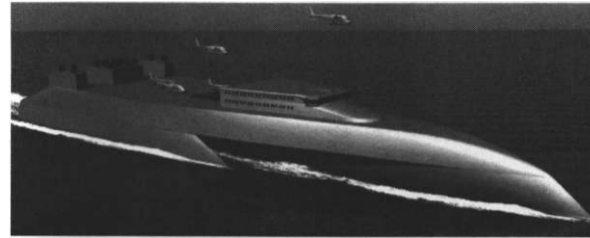

The Navy will evaluate various hull designs for the Littoral Combat Ship. LCS will be configured with mission modules for its focused missions, and will rely on helicopters and unmanned systems. (Illustration courtesy of Kvaerner Masa)

ship requirements. The Navy will select up to six contractors to conduct the ship concept design studies. Each proposal must provide one specific concept for a ship that could be built in the United States, but foreign industry can participate in the concept study effort. While the proposals sought by the Navy are not concepts for a specific ship that we build, they will be a critical step in defining what kind of platform will best help us meet the challenges of operating in the littoral and meeting mission requirements.

The result of all of these efforts will help the Navy find a best-of-breed solution to the requirements of a high-speed focused mission ship operating in the littoral.

### An All-Around Solution

With its high speed, shallow draft, maneuverability, and modular characteristics, LCS will be optimized to confront littoral threats that can deny access of U.S. forces to a given theater of operations. It will offer unique capabilities that no other platform can provide. Employing netted sensors and organic weapons for self-defense, LCS will break new ground for use of remotely employed sensors and delivery of weapons by a family of unmanned vehicles operating on, above and below the ocean's surface. Its modular, focused-mission design will enable rapid insertion of new technology throughout the ship's service life. In short, LCS has the potential to be a key element of the U.S. Navy's Surface Combatant Family of Ships.

Commander Chiaravallotti is assigned to the Surface Ship Branch, in the Surface Warfare Division, in the Office of the Chief of Naval Operations staff.

## SUPERIOR ENERGIES INC.

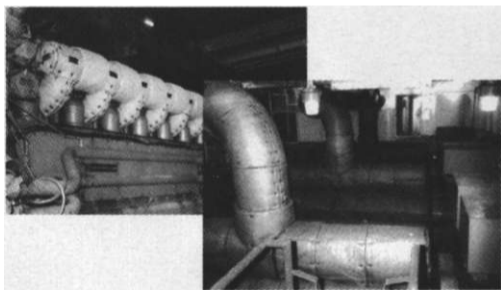

### TEMP-SET INSULATION COVERS MANUFACTURING AND CONTRACTING

Removable Reusable Temp-Set Insulation Covers,  
Manifolds, Turbos, Silencers, and complete Exhaust Systems.

ACOUSTICAL INSULATION  
ASBESTOS ABATEMENT  
TURN-KEY JOBS

Circle 267 on Reader Service Card or visit [www.maritimereporterinfo.com](http://www.maritimereporterinfo.com)

Reduce engine room temperature  
Lower engine room noise  
Easy to assemble  
Coast Guard Compliant

Let us take care of all your  
insulation and abatement needs  
We accept MasterCard, Visa and Amex

WANT SUPERIOR QUALITY  
WANT SUPERIOR SERVICE  
CALL SUPERIOR ENERGIES INC.

# 1-800-BUY-SEI-1

P.O. Drawer 386, Groves TX 77619  
Telephone: (409) 962-8549 Fax: (409) 962-4027  
Website: [www.insulationsei.com](http://www.insulationsei.com)

When your product is chosen by  
one of the largest fleets in the  
Great Lakes, it must be good.

USS Great Lakes Fleet, Inc. chose the G.R. Bowler Inc., a leader in automated marine control systems for 30 years, for the latest in engine room management technology.

G.R. Bowler Inc. provided the Steamers, Gas and Oil, and Steamers Marine Process Automation, Advanced Process Automation Control Systems (APACS) that produced efficient and complete operations in performing all systems, monitoring, alarm handling and logging functions. The systems are capable of interfacing with UNCC and ABS rules for ACC Certification.

G.R. BOWLER, INC. 2261 Lake Road, Ontario, NY 14519  
800-524-9570 [www.grbowler.com](http://www.grbowler.com) [sales@grbowler.com](mailto:sales@grbowler.com)

LNG Engine Room Automation  
ABS Type approved transistery  
vaive pos. "Flow" and APACS

Circle 278 on Reader Service Card or visit [www.maritimereporterinfo.com](http://www.maritimereporterinfo.com)

Time, Experience, & Reliability...

## THE MARITIME GROUP

Since 1939 The Maritime Group has been a leader in the marine industry. Today it's supported by a network of publications and electronic products.

MARITIME  
REPORTER *m*  
AND  
ENGINEERING NEWS

The Maritime Group has a combined  
audience of over 450,000 each month.

In a unsure market make sure you get the most  
out of your advertising dollar.

Reserve your ad today!  
Call: 212-477-6700



## NASSCO Delivers USNS Soderman to U.S. Navy

National Steel and Shipbuilding Company (NASSCO), a wholly owned subsidiary of General Dynamics, delivered USNS Soderman (T-AKR 317) to the U.S. Navy. The Soderman is the eighth and final new construction ship completed by NASSCO under the U.S. Navy's Strategic Sealift Program.

The eight newbuilds were completed at NASSCO from 1993 to 2002 under the Navy's 20-ship Strategic Sealift Program. All of the ships were named for U.S. Army Medal of Honor recipients. The USNS Soderman was named for Private First Class William A. Soderman, a World War II recipient of the Medal of Honor for his heroic actions in Belgium in 1944.

The sealift new construction ships are large, medium-speed, RoRo ships (LMSRs). The ships are assigned to the U.S. Navy's Military Sealift Command, and are prepositioned to quickly deliver U.S. Army tanks, armored personnel carriers, tractor-trailers, and other equipment and supplies to potential areas of conflict around the world. The ships also can provide surge sealift support of remote military actions. Their multi-use capabilities make these cargo ships among the most flexible ever built.

The USNS Soderman is 950 ft. (289.5 m), has a



beam of 105 ft. (32 m) and displaces approximately 62,000 long tons when fully loaded. The ship has over 390,000 square feet of cargo carrying space. The gas turbine-powered ship will be able to sustain speeds up to 24 knots when fully loaded. The strategic sealift ships are the largest ships that can fit through the Panama Canal.

NASSCO is building two RoRos for Totem Ocean Trailer Express and has begun construction of the first of four double-hull tankers for BP. Vortmann added that NASSCO has also been awarded contracts to build the first three T-AKEs, a new, innovative class of dry cargo ammunition ships that will meet the Navy's logistics needs for the next 40 years.

## Family of Ships Employs Spiral Design

The U.S. Navy's Surface Combatant Family of Ships (SCFOS) will employ a transformational acquisition approach and focuses on developing a ship that can accommodate modular combat systems. The Littoral Combat Ship (LCS) combat systems modules will be developed separately from ship construction and will be integrated in an open systems architecture model. Additionally, early LCS development will heavily leverage pre-existing technologies. By leveraging the existing R&D efforts performed by the Navy and industry and accelerating the timeline for requirement development and acquisition, LCS will keep delivery times significantly shorter than those of traditional ship programs. To allow LCS to take advantage of and to incorporate emerging technologies, the program will employ a spiral development process.

The Navy's Spiral Development effort for the SCFOS is being led by Rear Admiral **Don Loren**, and the Program Executive Office (PEO (S)), Rear Admiral **Charles Hamilton**.

As the Deputy Director, Surface Ships in the Office of the Chief of Naval Operations, Loren is the resource sponsor for the U.S. Navy's current and future surface combatants. He is responsible for surface ship warfighting requirements, maintenance, repair, modernization, and readiness on the OPNAV staff.

"Spiral development allows progressive fielding of more capable systems and more capability over time as technology matures, says Loren. "It gives us the potential for more rapid fielding of systems," says Loren. "It reduces initial costs and mitigates risk.

According to Loren, the Navy will require "Technology Management Plans" to ensure that technology insertion is properly planned and managed to avoid excessive ship impacts. "Through the spiral development process, technology gained during the development of one ship, such as DD(X), can also be leveraged for the other members of the family," he says.

Loren says the Navy will also develop a Technology Insertion Plan for evolving DD(X) and seeding technology to Family of Ships, and evaluate scalability of DD(X) to CG(X).

The LCS acquisition approach focuses on developing a ship that can accommodate modular combat systems. Combat systems modules and unmanned vehicles will be developed separately from ship construction and will be integrated in an open systems architecture model.

"Now with  
leak detection<sup>9</sup>

**THE**

**mmu**

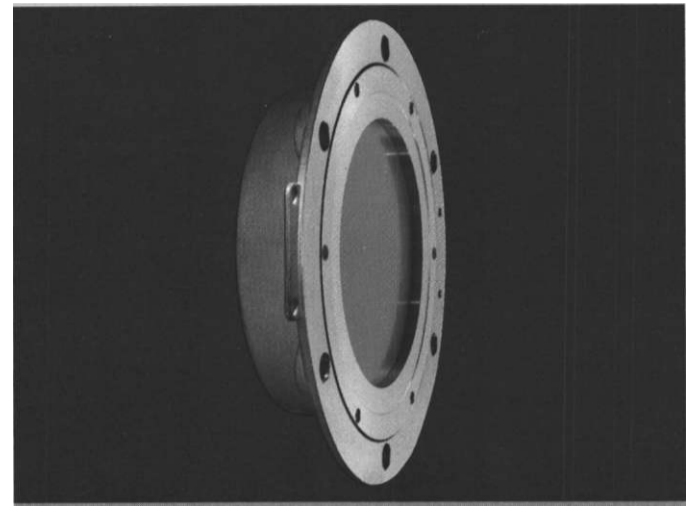

## Smart Radar Level Sensor with Generic RS485 Output

*The first flat array antenna for liquid tank gauging.* This software driven array allows for each sensor to remotely configure itself for the type of product as well as the structural characteristics within each tank. It is completely self-diagnostic and is factory calibrated using a laser interferometer to .1mm. It is designed for the harshest environments and can be provided in a high temperature version to 385°F. It is intrinsically safe with Class 1, Div. 1, Group D & C approvals. As a smart sensor, all processing calculations and software are resident in the device itself, only a high level generic data output, i.e., RS485 (or others on request) is sent to the cargo control area.

### Options:

- Multiple alarm set-points
- Temperature • PV Pressure • I.G. Pressure
- Tank Management Software
- Automated draft and trim

*Call today  
for more  
information!*

ELECTRONIC MARINE  
SYSTEMS, INC.  
800 Ferndale Place  
Rahway, NJ 07065

732.382.4344  
732.388.5111 fax  
emsmarcon@aol.com e-mail  
http://www.emsmarcon.com

Circle 222 on Reader Service Card  
or visit [www.maritimereporterinfo.com](http://www.maritimereporterinfo.com)



MAN B&W Diesel, Service Center Singapore, 29 Tuas Avenue 2, Singapore 639460, Telephone 8621401

Circle 244 on Reader Service Card or visit [www.maritimereporterinfo.com](http://www.maritimereporterinfo.com)

The MAN B&W Service Center in Singapore covers the whole of South East Asia, offering the widest range of genuine MAN B&W spare parts outside Europe. Services comprising engine and turbocharger repairs, reconditioning and a parts exchange service, consulting activities on modernising and maintenance. Own workshop and training facilities. Trouble-shooter service round the clock, [www.manbw.de](http://www.manbw.de)



## Navy

# New Warships Will Transform U.S. Navy



Maritime Dominance in the 21st Century calls for naval forces that can project power forward, provide assured access in the littoral environment and support a wide variety of joint and combined operations. To meet this challenge, the U.S. Navy's surface combatant fleet of the future will be a "Family of Ships."

Defeating and deterring future national threats requires a broad range of capabilities from long-range missile defense, precision strike and volume fires to assuring friendly access in the dangerous littoral regions of the world.

Transformation of the future fleet will start with the DD(X) technology development effort, from hull and propulsion to sensors and weapons.

DD(X) will provide sustained, offensive, distributed, and precise firepower at long ranges to support forces ashore and to conduct time-critical strikes on land targets. DD(X) will feature the Advanced Gun System (AGS), a fully-automated 155-mm gun with advanced munitions that can hit targets upwards of 100 miles away with pinpoint accuracy. The state-of-the-art Multi-Function

Radar (MFR)/Volume Search Radar (VSR) radar suite planned for DD(X) will have long-range/overland aircraft and cruise missile detection capability. The DD(X) Integrated Power System (IPS) and its electric-drive propulsion will significantly reduce the amount of interior space traditionally required for

shipboard engineering and propulsion, while reducing manpower and other operating costs. IPS will make DD(X) more survivable, too, as the distributed, reconfigurable power system will have greater redundancy. The integrated power system may also provide sufficient power for future directed energy weapons.

While DD(X) will be larger than cur-

rent destroyers, its advanced automation and human systems integration will enable it to have a much smaller crew, resulting in more room for shipboard habitability as well as improved quality of life/service.

Featuring a tumblehome hull and unique superstructure design, DD(X) will rely on full-spectrum stealth, to include radar, acoustic, infrared, magnetic, and visual signatures. With state-

ballistic missile threats.

Today's in-service AEGIS surface combatants, USS Arleigh Burke- (DDG-51)-class destroyers and USS Ticonderoga (CG-47)-class cruisers, are also members of this future family of ships.

A Cruiser Conversion program for the Ticonderoga-class will facilitate bridging the gap between the current fleet and the new family of surface combatants. They will get the new 5-in./62-gun, Tactical Tomahawk missiles and upgrades to command and control capabilities, enabling them to perform Area Air Defense Commander (AADC) missions. The converted AEGIS cruisers become of paramount importance to provide the Fleet with substantial improvements in combat capability, manning reduction potential and readiness, as well as service life extensions.

The Arleigh Burke destroyers will comprise a significant portion of the surface combatant force structure. New DDG's will continue to enter the fleet for years to come. As the DD(X) technologies are matured and become available, evolutionary upgrades will be considered for the AEGIS fleet.

LCS, the focused-mission member of the family, will be optimized to combat anti-access threats. The intricacies of the littorals demand more expansive, detailed "coverage" inshore that may best be satisfied by a number of smaller, high-speed, and highly maneuverable ships. Possessing modular systems,

### *The Family of Ships will consist of four main elements:*

- Advanced, multi-mission destroyers, DD(X) capable of providing Precision Strike and Volume Fires;
- Advanced multi-mission cruisers, CG(X) providing sustained air superiority against air-breathing aircraft and missiles, as well as ballistic missile threats;
- Agile focused-mission Littoral Combat Ships (LCS) capable of defeating enemy littoral defenses including mines; fast, armed small boats; and submarines
- In-service multi-mission AEGIS Fleet

of-the-art network-centric information technologies, DD(X) will operate seamlessly with other naval, ground, and land-based air forces.

The other multi-mission member of the Family of Ships, CG(X), will project air dominance by fielding vastly improved sensors and air defense weapons systems. Additionally, the CG(X) robust theater missile defense capability will meet current and future

## RESURGENCE

SOFTWARE

Find out how you can optimize the reliability and financial performance of your fleet using the equipment reliability information generated by the Wave Software system.

With the Wave System you will be able to:

- Maximize vessel uptime.
- Minimize maintenance costs, and
- Reduce the risks of equipment failure.

Contact Resurgence:  
[www.resurgence-software.com](http://www.resurgence-software.com)  
[bifo@resurgence-software.com](mailto:bifo@resurgence-software.com)

Phone: +1 (504) 304-2510  
Fax: +1 (504) 304-2520  
JSA Toll Free (800) 24C-0574  
Advanced Technology Center  
2021 Lakeshore Drive, Suite 210  
New Orleans, Louisiana 70122 USA

Circle 260 on Reader Service Card  
or visit [www.maritimereporterinfo.com](http://www.maritimereporterinfo.com)

## NEW YORK CITY DEPARTMENT OF TRANSPORTATION MANAGEMENT LIAISON-SHIPBUILDING PROJECT

(\$70,000 - \$92,000)

CONSTRUCTION & PROCUREMENT OF 3 NEW KENNEDY CLASS FERRY VESSELS

The City of New York Department of Transportation (DOT) seeks an experienced individual to serve as Owner's Representative for the construction and procurement of three new Kennedy Class (3500 passenger) Ferry vessels, purchased by the City of New York for the Staten Island Ferry. They are being constructed in a shipyard in Marinette, Wisconsin. This is a managerial level position reporting to the Assistant Commissioner/Chief Engineer of the Passenger Transport Division.

The selected candidate will serve as the liaison between DOT and the contractor to monitor the project and provide recommendations. The selected candidate must be available to travel between New York City and Marinette, Wisconsin and act as DOT's on-site representative. Additional responsibilities will include establishing and monitoring project schedule, recommending solutions to potential disputes and problems; establishing and monitoring budget and providing upper management with updated progress reports.

Requirements: Baccalaureate degree from an accredited college and five years of full-time satisfactory experience in the repair and maintenance or gasoline, diesel and diesel/electric engines/motors and auxiliary marine equipment including repair and maintenance of steel, aluminum and fiberglass vessels; eighteen months of which must have been in a high-level supervisory or administrative capacity. Education from an accredited college may be substituted for experience on the basis of one year of college for 6 months of experience.

Preferred candidate will also have experience in design, construction, project management, operation and maintenance of ferry or similar vessels comparable in size with largest Staten Island ferry boats. Proven experience in a Senior Management position.

Salary commensurate with experience. Excellent benefits package. NYC residence may be required.

Forward two copies of resume and cover letter to:

NYC Department of Transportation  
(MS) 40 Worth Street, Room 336,  
New York, NY 10013.

Visit DOT's Website at [www.nyc.gov/calldot](http://www.nyc.gov/calldot)  
EQUAL OPPORTUNITY EMPLOYER

Viewitork

(Continued from previous page)

LCS will employ both manned and unmanned vehicles and on-board weapons systems to optimize naval combat operations in the littoral areas. With its unique open-system architecture, modular design approach, and adaptability for spiral integration of combat systems and mission package upgrades, LCS will be uniquely suited to meet the near and future requirements for assured access. (See related article this issue.)

The Navy hopes to be able to award detail design and construction contracts for the first two LCS ships in the FY05 - FY06 timeframe, with deliveries scheduled in FY07 and FY08.

Construction of the first DD(X) is planned for FY05 with scheduled delivery in FY11. The CG(X) will be a follow-on program to DD(X),

with a DD(X) scalable hull form and a common propulsion plant architecture. Both ships will use many of the same innovative technologies to optimize crew size, increase Joint "Command, Control, Communications, Computers, Intelligence, Surveillance and Reconnaissance" (C4ISR) connectivity, and reduce operating and support costs. The CG(X) will replace Ticonderoga-class cruisers as they retire.

The future family of ships, DD(X), CG(X) and LCS, along with the Navy's in-service Aegis combatants, will provide a broad range of transformational capabilities to assure warfighting success across the entire spectrum of the maritime and littoral battlespace. When not acting independently, these future warships will operate in a jointly netted, distributed warfighting environment to maximize their overall effectiveness.

# THE SEA (KIM) "E" TWO

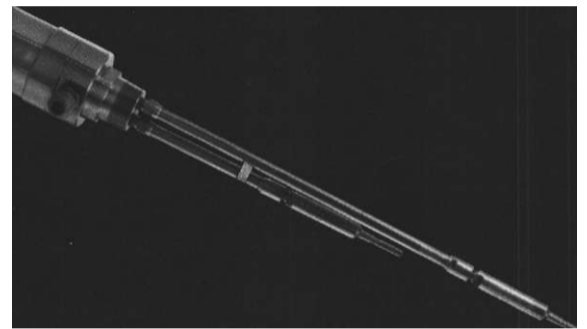

## Smart Electronic Lei ei Switch with No Moving Parts

The Sea Switch Two was designed and patented for all tank applications. The Sea Switch Two offers a reliable solution for liquid level detection and control for cargo, ballast, and storage tanks, without any moving parts.

The Sea Switch Two uses a fully static system that is based on the propagation of an acoustic wave into a metallic rod. A piezo-electric sensing element produces a wave along the rod. As the liquid reaches the sensing element the oscillation stops and the alarm is activated.

The Sea Switch Two sensor detects high, high-high, or low level in any liquid with an alarm output given by a dry contact or current loop change 6-18 mA.

- Easy installation • Self-test built-in
- Fully static system - no moving parts

**Call today  
for more  
information!**



ELECTRONIC MARINE  
SYSTEMS, INC.  
800 Ferndale Place  
Rahway, NJ 07065

732.382.4344  
732.388.5111 tax  
emsmarcon@aol.com e-mail  
http://www.emsmarcon.com

Circle 223 on Reader Service Card  
or visit [www.maritimereporterinfo.com](http://www.maritimereporterinfo.com)



MAN B&W Diesel and Turbocharger Service day and  
night in Algeria, Argentina, Australia, Austria, Bangladesh, Belgium, Brazil, Canada, Chile, China, Colombia,  
A Croatia, Curagao, Cyprus, Denmark, Dominican Republic, Ecuador, Egypt, Finland, France,  
i V I v w Germany, Great Britain, Greece, Iceland, India, Indonesia, Iran, Ireland, Israel, Italy, Japan, Jemen,  
Lebanon, Libya, Luxembourg, Malaysia, Malta, Mexico, Morocco,  
u O I I I I W i a C Netherlands, Norway, Pakistan, Panama, Paraguay, Peru, Philippines,  
Portugal, Russia, Saudi Arabia, Singapore, South Africa, South Korea, Spain, Sri Lanka, Sweden, Syria,  
Taiwan, Tunisia, Turkey, United Arab Emirates, Uruguay, USA and Venezuela.



Circle 266 on Reader Service Card or visit [www.maritimereporterinfo.com](http://www.maritimereporterinfo.com)

## "Start Spreading the News ..."

*Fifth San Antonio Class  
Ship to be Named New York*

At a ceremony held on September 7, 2002, aboard the Intrepid Sea, Air and Space Museum in New York Harbor, Secretary of the Navy **Gordon England** announced his decision to name the fifth ship of the San Antonio class of Amphibious Transport Dock ships, "New York," to honor the state, the city and the victims of Sept. 11. The Secretary will be joined by New York Gov. **George Pataki** and many other leaders from the city and state of New York.

In doing so, Secretary England noted that long-standing relationship between the U.S. Navy and people of New York. "USS New York will project American power to the far corners of the earth and support the cause of freedom well into the 21st century," England said. "From the war for independence through the war on terrorism, which we wage today, the courage and heroism of the people of New York have been an inspiration.

Today, thousands of New Yorkers serve with America's Navy and Marine Corps at home and abroad protecting America's interest and promoting peace, security and stability around the world. These dedicated young Americans are the strength of our military and our nation. USS New York will play an important role in our Navy's future and will be a fitting tribute to the people of The Empire State," England said.

Both Gov. Pataki and New York City Mayor **Michael Bloomberg** thanked the U.S. Navy for honoring all New Yorkers by naming this ship. Governor Pataki noted, "USS New York will ensure that all New Yorkers and the world will never forget the evil attacks of September 11th, and the courage and compassion New Yorkers showed in response to terror."

Four previous ships have been named New York. The first, a gondola (1776), was scuttled after suffering heavy damage during the defeat at the Battle of Valcour Island on Oct. 11, 1776.

Though a tactical defeat, the fierce resistance of the outnumbered Americans postponed a British invasion from Canada.

The second, a frigate (1800-1814), served to protect American commerce and project American naval power, particularly along the Barbary Coast of North Africa. The third USS New York, an armored cruiser (1893-1938), served as flagship of the North Atlantic Squadron during the Spanish-American War and, later, flagship of the Asiatic Fleet before being renamed Saratoga in 1911.

The fourth, a battleship (1914-1946), served in the North Sea blockade of Germany during WW I and provided shore bombardment during the invasions of North Africa, Iwo Jima, and Okinawa during WW II. One submarine was named New York City and served from 1979-1997.

The 684-ft. (208.4-m) amphibious transport dock ship will be built by Northrop Grumman Ship Systems in New Orleans and carry a Navy crew of 363 and 699 Marines.

The ship will be used to transport and land Marines, their equipment and supplies by embarked air cushions or conventional landing craft or amphibious vehicles, augmented by helicopters or vertical take off and landing aircraft in amphibious assault, special operations, or expeditionary warfare missions.

## Navy

### Retired Radm. Foley to Lead Gulfport Facility

Retired Rear Adm. **John B. "Jay" Foley III**, USN, one of the U.S. Navy's outstanding leaders during a 33-year career, has been named vice president of Northrop Grumman's shipbuilding operations in Gulfport, Miss.

Foley, who recently retired from the Navy as commander, Naval Surface Force, U.S. Atlantic Fleet, will bring his leadership and naval expertise to the Gulfport facility, effective Sept. 16, 2002.

"We are delighted to have Jay Foley joining our team," said Dr. **Philip A.**

**Dur**, Northrop Grumman corporate vice president and president of the company's Ship Systems sector. "His leadership, operational experience and intellectual reach will make him an important contributor to Northrop Grumman Ship Systems and our future programs.

Our Gulfport facility is set to reach

new heights in our shipbuilding business plan as our 'center of excellence' for composite structures. Through Jay's guidance, I have every confidence the facility will become a center of excellence for composite ships."



**RADM John "Jay" Foley** USN

Dur noted that modern ship designs increasingly use composite materials in construction. Additionally, the Navy is interested in faster, lighter ships that may be built entirely of composite materials. Foley will lead this transition to composites for future ships now being designed by Northrop Grumman Ship Systems, as well as shipbuilding programs that are now underway. These include Aegis destroyers, San Antonio-class LPDs, future large-deck amphibious ships, the DD(X) 21st century destroyer, and the U.S. Coast Guard's Deepwater program. The facility will also be a center for research and development of high-tech composites for naval ships.

"I am looking forward to this challenge and my operational experience will enable me to contribute to the continued growth of Northrop Grumman Ship Systems and their long tradition of quality products," Foley said.

The Gulfport facility covers 120 acres and is dedicated exclusively to module assembly and composites manufacturing. The facility currently employs approximately 900 people who are engaged in ship unit fabrication for both Ingalls Operations in Pascagoula and Avondale Operations in New Orleans. The facility is already recognized as one of the premier advanced composite manufacturing facilities in the nation.

Foley earned his commission in the Navy through the NROTC program at the College of the Holy Cross in Worcester, Mass. He also attended the National Security Program for Senior Executives at MIT.

He served as executive officer on the Ship Systems-built USS Callaghan (DDG 995) in San Diego, and has commanded USS Quapaw (ATF 110), USS Estocin (FFG 15), USS Monterey (CG 61), Cruiser-destroyer Group 8 and the USS Dwight D. Eisenhower Battle Group, where he completed a Mediterranean Sea/Arabian Gulf deployment in July 2000.

## Branch Out!

Wallace Coasts saddle and hole cutter now has new & improved features

- Match branch and saddle with PC-Based control
- Inch/metric selectable
- Cut and bevel pipe from 32mm to 1200mm
- New cuts

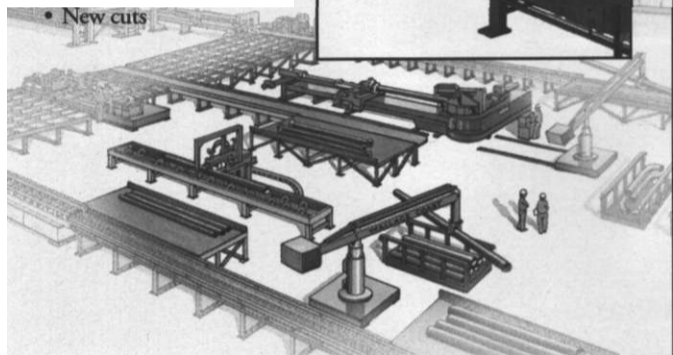
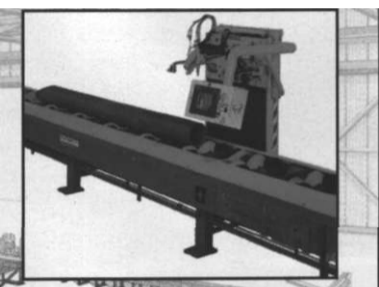

SHAPING THE WORLD AROUND YOU

+01-253-922-7433 tmorgan@jesse-wallace.com www.jesse-wallace.com

Jesse Engineering manufactures Wallace Coast pipe benders, pipe shop equipment and PipeShop® software. See us at Fabtech, booth #14102

**JESSE** ENGINEERING CO.

Circle 236 on Reader Service Card or visit [www.maritimereporterinfo.com](http://www.maritimereporterinfo.com)

### Cable Transit Problems...



### Rapid Transit® Sealing System

- s Approved: Firestop/Watertight/Gas-tight
- Approved: ABS, DNV, Lloyds, USCG
- s Saves labor, weight & space vs. block systems
- s RISE Software makes material calculation easy
- J Also approved for single and multi pipes
- s **New RISE Extend-A-Frame** - Doubles usable space in any block system frame!

For a full catalog, software and informational video contact:

**CSD Sealing Systems-North America**

Tel. 603-641-3914 E-mail: [sales@csdsealingsystems.com](mailto:sales@csdsealingsystems.com)  
[www.csdsealingsystems.com](http://www.csdsealingsystems.com)

Circle 280 on Reader Service Card or visit [www.maritimereporterinfo.com](http://www.maritimereporterinfo.com)



HEARD THE WORLD OVER SINCE 1929

IMO/ COAST GUARD CERTIFIED  
SOUND SIGNAL SYSTEMS  
CUSTOM DESIGNED SYSTEMS  
MADE FOR ANY SIZE VESSELS

- Work Boats
- Passenger Ferries
- Deep Sea Vessels
- Cruise Ships

Over 150 Models

- Air Horns
- Enclosed & Heated Air Horns
- Self-contained Air Horns
- Electric Piston Horns
- Controls & Accessories
- Engine Room & Fire Alarm Signals
- Fog, Bell & Cong Systems

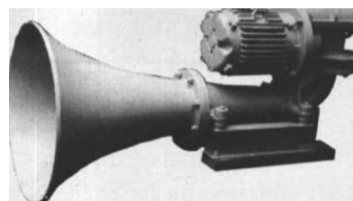

**DISTINCTION • SAFETY • RELIABILITY**

**AIRCHIME MANUFACTURING COMPANY**

5487-267 Street, Gloucester Industrial Estates

Langley, B.C. Canada V4W 3S8

Phone:604-857-2110

Fax:604-857-2120

Internet Site: <http://www.airchime.com>

Circle 202 on Reader Service Card or visit [www.maritimereporterinfo.com](http://www.maritimereporterinfo.com)

Give your operators

proven protection

up to 40,000 psL

W S m B||,

^fitCES^

» WaterArmor \*



Only WaterArmor offers flexible, ill dzy comfort und superior protection.

It his saved numerous operators from swipes of high pressure wnterjets.

Visit [www.w2ter2rmor.com](http://www.w2ter2rmor.com)

or all +1.603.878.1565

©2002 Warwick. TurtleSkin is a registered trademark of Warwick. All rights reserved.

Circle 270 on Reader Service Card or visit [www.maritimereporterinfo.com](http://www.maritimereporterinfo.com)

Maritime Reporter & Engineering News

## UFRJ Wins Student Design Competition

A team from the Naval and Ocean Engineering Department at the Federal University of Rio de Janeiro (UFRJ) has won the first International Student Offshore Design Competition sponsored by the Society of Naval Architects and Marine Engineers (SNAME) and the Ocean, Offshore and Arctic

located offshore Brazil in the Campos Basin.

Design team students worked as interns for the independent Brazilian offshore and ship design company Projemar during the competition

The award winning "Maracana" FPSO features a symmetrical ship

form measuring 886 x 157 x 98 ft. (270 x 48 x 30 m) and a load capacity of 1.5 million barrels.

The UFRJ team members are: **Rodrigo Klim Gomes, Eleandro Meira de Oliveira, Joao Alberto Rangel de Almeida, Antonio Goncalves de Vasconcelos Neto,**

**Maiza Pimenta Goular** and **Cassiano Rodrigues Neves.**

With *Maritime Reporter & Engineering News* serving as ISODC's official publication, the corporate sponsors for the competition were ABS (American Bureau of Shipping), Conoco and Projemar.



Standing (left to right): UFRJ Assistant Professor and Advisor **Alexandre Alho, Eleandro Meira de Oliveira, Antonio Goncalves de Vasconcelos Neto**; Front (left to right): **Rodrigo Klim Gomes, Alberto Rangel de Almeida** and **Maiza Pimenta Goular**. (Not pictured: **Cassiano Rodrigues Neves**.)

Engineering Division of the American Society of Mechanical Engineers (ASME) with their entry "Preliminary Design of the 'Maracana' FPSO Unit."

The entry was one of eight projects submitted by students from universities around the world.

The UFRJ team was honored with a cash prize of \$1,500 and the opportunity to present the Maracana floating production/storage and offloading unit (FPSO) to industry at the SNAME Annual Meeting in Boston on September 25-28.

**Alexandre Alho**, Assistant Professor, UFRJ and Advisor to the six person award-winning design team, said that in order to simulate an actual commercial project, the team was divided into six main categories: structure, stability, marine engineering, sea keeping and costs with a team leader or project manager.

"The biggest challenge for us was this was not a conversion of an existing ship but an FPSO design from the beginning," said **Joao Alberto Rangel de Almeida**, Team Leader.

The students used research and data from Petrobras to base their design model on a site-specific structure

# ABSolutely Responsive to Our Client's Needs

4 .

J

Superior customer service starts with our worldwide team of exclusive surveyors with the experience and training to offer clients responsive, practical solutions. Our global engineering staff is dedicated to timely design review and plan approval, keeping your projects on schedule.

From rule development to design review, from surveys during construction to in-service support, ABS is there to help you operate safely and efficiently.

**Setting Standards of Excellence in Marine and Offshore Classification**

**ABS**  
[www.eagfe.org](http://www.eagfe.org)

Circle 201 on Reader Service Card or visit [www.maritimereporterinfo.com](http://www.maritimereporterinfo.com)

## Making the widest range of propulsion systems

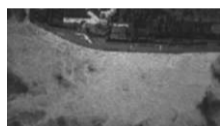

% A /

• P

Expertise in hydrodynamics places Rolls-Royce in the unique position as supplier of the world's most comprehensive range of propulsion and manoeuvring systems. The optimised solutions we offer derive from our ability to respond to the needs and the experiences of our customers. Our results are optimised designs, long-term reliability and functionality, tailored to each vessel for maximum profitability.

Ulstein Aquamaster"  
Kamewa Ulstein"  
Kamewa"  
UMAS"  
Tenfjord™  
High lift rudders"

**I** **Rolls-Royce**  
ROYO

TRUSTED TO DELIVER EXCELLENCE

Rolls-Royce Marine AS, N-6065 Ulsteinvik, Norway.  
Tel. +47 70 01 40 00. Fax +47 70 01 40 17

www.rolls-royce.com

Circle 287 on Reader Service Card  
or visit [www.maritimereporterinfo.com](http://www.maritimereporterinfo.com)



A specialty vessel, which will be used for installing wind turbines offshore, is under construction in China at the Shanhaiguan shipyard for Mayflower Energy Ltd.

It is little secret that efforts to develop and harness new forms of clean power is an ever-present global task to serve the dual purpose of ensuring a cleaner environment and to be less taxing on non-renewable resources. The wind has emerged as a viable, if sometimes unreliable and often more costly\*, option to generate power, (see chart next page)

Plans to build the U.K.'s largest offshore wind farm, to provide electricity for 50,000 homes in Wales, has been given the green light. The North Hoyle Offshore Wind Farm will feature 30 wind turbines, located five miles off the Welsh coast between Prestatyn and Rhyl in North Wales. There are currently two additional major offshore wind farm projects under consideration for the UK, and the hope is, by 2010, to power more than three million homes with this renewable energy source.

"The U.K. government has plans that will require the installation of 1,300 new 2MW offshore turbines over the next ten years," says **David Donnelly**, Chairman of Mayflower Energy. "There are also plans for major installations around other European coasts. We expect demand for this type of specialist vessel to be very high, and we are happy that Graig has helped us to contract with a Chinese shipyard for the construction of this technologically advanced vessel to install the turbines."

Offshore 'wind farms' have thus come into vogue, but the efficient installation of these massive units in the aquatic environment requires a specialty vessel.

### The Plan

Mayflower Energy recognized that there is an emerg-

\*The estimated costs to society and the environment from fossil fuels and nuclear power, not including nuclear waste and decommissioning costs, as determined by the EU study ExternE.

Sources: Wall Street Journal, August 27, 2002, page A10, International Energy Agency, ExternE, Wind Power Monthly.

ing market for vessels, which can efficiently install offshore wind turbines, which are likely to be of multi-megawatt size, with tubular towers rising about 100 m above the water surface and blades cutting a 100 m diameter circle.

Mayflower Energy is based in Middlesbrough in England, and is staffed by a small team with experience from the offshore heavy lift industry. It is a subsidiary of Mayflower Corporation, a large U.K.-based company whose main business is producing buses and specialized trucks and manufacturing steel pressings for the motor industry. Recognizing that increased investment in offshore wind energy would require capable installation vessels, Mayflower Energy came up with the TIV concept. The potential market is considerable, with several hundred-wind turbines to be installed off the coasts of Denmark, Sweden, Ireland, Germany, Holland, Belgium, France and the U.K., over the next few years from 2003. One location alone off Denmark, for example, is scheduled to have 72 wind turbines with a rated total output of 150MW.

### The Ship — Mayflower Resolutions

Captain **James Cook** was born in the village of Marton, Yorkshire on October 27, 1728 and is very much a local hero in these parts close to Middlesbrough and eventually sailed from the Port of Whitby on Wind Powered vessels (Sailing Ships). Therefore it is no coincidence that Mayflower Energy has chosen the name Resolution as that was the vessel appointed by the Admiralty as Captain Cook's flagship, which set sail on July 13, 1772.

The \$45 million ship, a world first, will be capable of carrying the parts for up to 10, 3 MW wind turbines and should be able to install them at the rate of one a day. The 426 x 125 x 26 ft. (130 x 38 x 8 m) vessel will have six jack-up legs so it will be able to provide a stable work platform in waters up to as shallow as 9 ft. (3 m), and as deep as 115 ft. (35 m). Mayflower said that the use of its vessel would be cheaper for windfarm construction than current jack-up barge methods.

Mayflower's brief was to design a vessel that will

**Mayflower Resolution Main Particulars**

Classification	DNV +1A1, Self-elevating Unit, EO DYNAPOS-AUT, Crane
Number of Jackup Legs	6
Flag State	Isle of Man
Range	25 Days - Full Crew / Deck Load
Length	428 ft, (130.5 m)
Breadth	125 ft. (38 m)
Depth	26 ft. (8 m)
Type/Number Offshore Wind Turbines	10
Maximum Payload	3,000 Te Jacking
Main Crane	Max Capacity
	300 Te@ (25.5 m)
	250 Te@ (29.5 m)
	240 Te@ (30.5 m)
	200 Te @ (35 m)
	50 Te @ (80 m)
Accommodation	50 Single Berths

**Operating Conditions**

Jacking Operations	3 m maximum wave
Jacked Survival	100 Year Storm (Force 12 Beaufort Scale) 50-year wave 14.0 meters
Minimum Operating Depth 10% Cargo	7 ft. (2.2 m)
Minimum Operating Depth 100% Cargo	10 ft. (3.2 m)
Max Operating Depth	35 m (increase possible)
Transit Speed	10.5 Knots
Jacking Capacity	2,500 Te per leg
Holding Capacity	3,500 Te per leg
Jacking Speed	1m/min
Max. Draft Loaded	9 ft. (3 m)
Max. Draft Lightship	8 ft. (2.4 m)

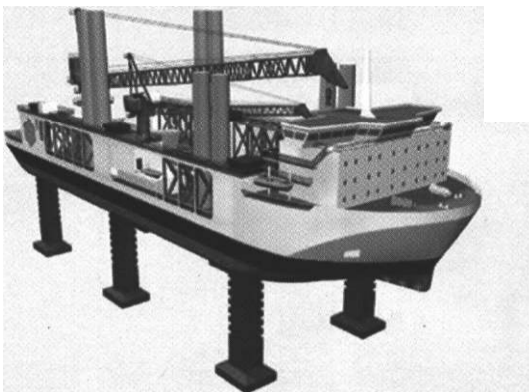

The vessel — originally known as the TIV-1 and to be officially named Mayflower Resolution — was developed by Knud E Hansen in Denmark and incorporates a host of new marine technologies.

mitigate the risks associated with working in the North Sea, giving an installation solution by focusing on the following criteria: the vessel must be highly maneuverable, dynamically positioned, high speed jacking capability all of which will increase the vessels operating potential.

In transit, carrying wind turbines from base to offshore site, and in maneuvering into position for jacking, the Mayflower Resolution will be driven by a diesel electric system powering four azimuth thrusters and three tunnel thrusters

The Mayflower TIV will be able to carry the components for ten wind turbines of 2 to 3.5MW rating. Typically the towers will be in two tubular sections about 98 - 164 ft. (30-50 m). These will be lowered in turn on to a prepared foundation rising a few meters above sea level and bolted together. The heavy gearbox/generator in the nacelle will then be installed on the tower, using the installation vessel's main crane with a capacity of 300 tons at 25.5 m radius and 110 m hook height. The three blades will be assembled on the hub on board the vessel, using a smaller 50-ton crane, and the unit will then be installed on the nacelle.

A transit speed of 10.5 knots will enable the vessel to shuttle to and from the base collecting the next batch of turbines with the minimum use of time, and also travel between jobs. On site, and jacked up, it will be able to sit out the 100 year storm, and the 50 year wave (Beaufort force 12,

and 14 m height). Between wind energy contracts, the TIV is likely to attract offshore oil and gas contracts such as shallow water platform renewals.

The whole of the aft part of the vessel, (1,750 sq. m.), is available for transporting, assembling and manipulating turbine components, with additional space for the tower sections themselves in racks along the sides between the hydraulically operated legs. A total payload of 7,200 tons can be carried, and the working deck is stiffened for 10 t/sq. m. loading and 50-ton forklift trucks. The minimum operating water depth is 7 ft. (2.2 m) with 10 percent cargo on board, increasing to 10 ft. (3.2 m) with a full load.

Mayflower Resolution will have accommodation for 50 people in single berth cabins, and all facilities for a 60-day endurance, arranged in the forward mounted superstructure, with the bridge above. This unusual vessel will be classed by DNV with Self Elevating Unit and Dynpos AUT notation, and will be cleared for worldwide operation.

Graig Shipping has provided a full support package for the supervision of the building of Mayflower Resolution at China's Shanhaiguan yard. "Chinese shipyards are now first choice for new vessel types," says **Hugh Williams**, CEO of Graig. "Not only are they competitive on pricing, but they are flexible and willing to adapt to new technology and new designs. We are very happy that we have been able to help Mayflower find the right yard, the right designer and the right classification society to get this new offshore industry off to a good start." Graig advised Mayflower on choice of yards, introduced Denmark's Knud E Hansen as the designer and DNV as a suitable class society, and assisted in yard negotiations. Graig's China-based supervision team will now oversee the building and delivery of the first vessel, which is due to enter service in February 2003.

**The "Cost" of Wind**

Cost of various electricity generation technologies, in cents kW/hr.

Source	Generation Cost	Est. External Cost of Generation*
Coal	3.11-3.41	1.94-14.6
Gas turbine	2.53-3.41	0.97-3.89
Nuclear	3.31-5.74	0.19-0.58
Good wind site	5.84	0.05-0.24
Optimal wind site	3.89	0.05-0.24

**FOR SOME VERY GOOD REASONS  
THE HAMMAR H20  
HYDROSTATIC RELEASE UNIT IS**

# No.1

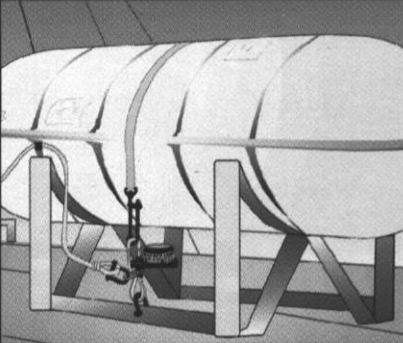

**Hammar H20 secured to liferaft cradle and attached to liferaft lashing with slingshook. Painter line shackled to weaklink and strong rope with single point connector.**

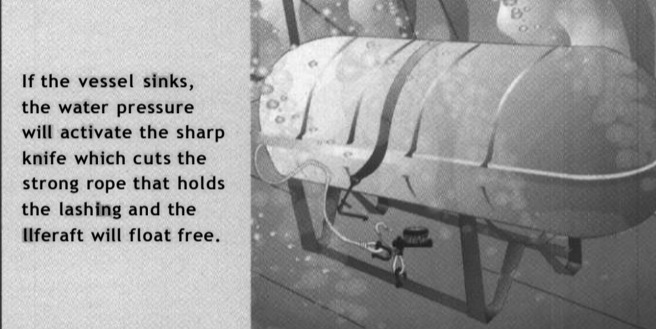

**If the vessel sinks, the water pressure will activate the sharp knife which cuts the strong rope that holds the lashing and the liferaft will float free.**

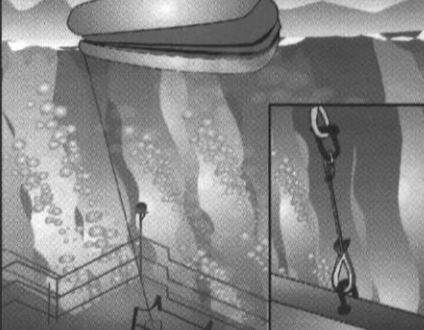

**As the vessel sinks, the painterline will be stretched and the liferaft starts to inflate.**

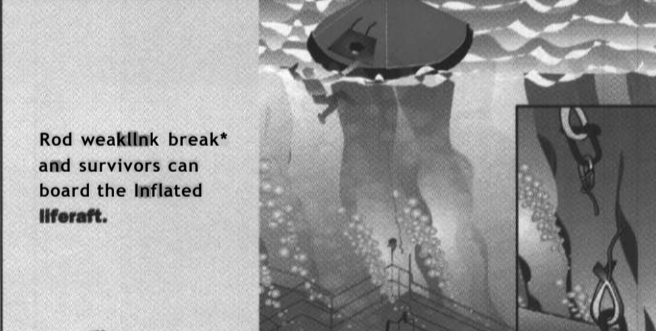

**Rod weaklink break\* and survivors can board the inflated liferaft.**



- Revised model with a single point connector for painter line
- Simple to Install, safe and has a more effective construction
- It needs no service or maintenance
- Fits all liferafts \* EPIRBs of all shapes and sizes
- It's approved by most shipping authorities

## HAMMAR\*

**KEEPING YOU AFLOAT IS OUR BUSINESS**

Phone +46 31 709 65 50, Fax +46 31 49 70 23  
Info@cmhammar.com, www.cmhammar.com

**Circle 209 on Reader Service Card  
or visit [www.maritimereporterinfo.com](http://www.maritimereporterinfo.com)**

# BRIDGE TO EXCELLENCE

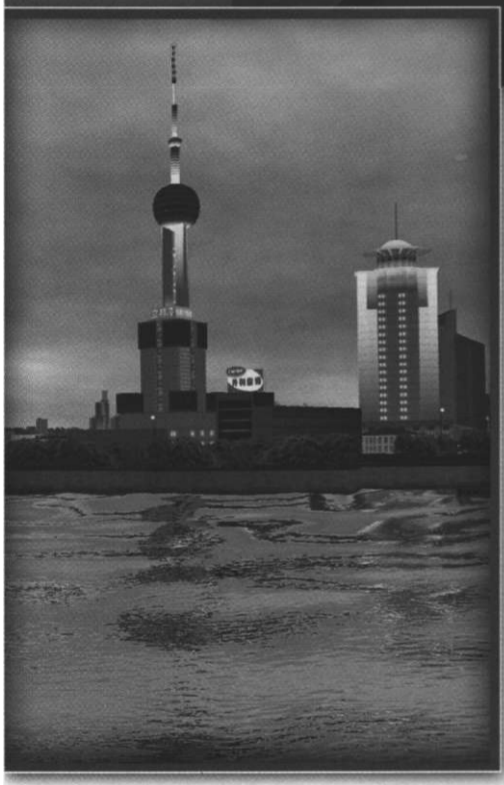

Transas offers powerful solutions to solve a variety of specialised training tasks, including:

- **Bridge operations**
  - Bridge Resource Management
  - individual bridge operations
  - ECDIS
  - Radar/ARPA
  - Fishery vessel operations
- **GMDSS**
- **Engine Control Room Operations**
- **Pilot training**
- **Mooring and towing**
- **Search and Rescue**
- **Special operations**
- **Liquid Cargo Handling**
- **Crisis Management**

Transas simulators are fully compliant with the latest IMO/STCW requirements and are approved by a number of international maritime authorities.



SETS THE STANDARD

**Transas Marine International** Tel: +44-2392-674 000  
Fax: +44-2392-674 048  
E-mail: [information@transas.co.uk](mailto:information@transas.co.uk)  
Internet: [www.transas.com](http://www.transas.com)

**Transas Russia & CIS** Tel: +7-812-325 3 1 3 1  
Fax: +7-812-567 9455  
E-mail: [information@transas.ru](mailto:information@transas.ru)  
Internet: [www.transas.ru](http://www.transas.ru)

**Transas UK Ltd.**  
Tel: +44-2380-633 900  
Fax: +44-2380-233 700  
[sales@transas.co.uk](mailto:sales@transas.co.uk)

**Transas Marine (USA) Inc.**  
Tel: +1-425-778 4546  
Fax: +1-425-771 4370  
[toma@transasusa.com](mailto:toma@transasusa.com)

**Transas Europe GmbH**  
Tel: +49-40-890 6660  
Fax: +49-40-881 1379  
[info@transas.de](mailto:info@transas.de)  
[www.transas.de](http://www.transas.de)

**Transas (Scandinavia) AB**  
Tel: +46-31-694 180  
Fax: +46-31-694 184  
[sales@transas.se](mailto:sales@transas.se)  
[www.transas.se](http://www.transas.se)

**Transas China**  
Tel: +86-21-68754663  
Fax: +86-21-68754664  
[transas@shanghai.cngb.com](mailto:transas@shanghai.cngb.com)  
[www.transas.com.cn](http://www.transas.com.cn)

**Transas Marine Pacific**  
Tel: +65-443 3061  
Fax: +65-443 3025  
[ttmp@transas.com.sg](mailto:ttmp@transas.com.sg)

I F S O L U T I O N S A T S E A A N D A S H O R E

Circle 266 on Reader Service Card or visit [www.maritimereporterinfo.com](http://www.maritimereporterinfo.com)



**The Suppliers**

Just as the practice of single-sourcing complete packages of equipment and machinery, albeit long applied, has gathered tremendous pace over the past decade in the commercial marine sector, the uptake of functionally-integrated systems has had a signal bearing in driving ship technology forward. Building on its own track record in the naval field, in particular, and on the longstanding policy of the absorbed Ulstein interests to supply 'coherent' systems to offshore support ships, Rolls-Royce has landed an integrated ship systems deal spanning an innovative vessel designed to install wind turbines offshore.

Ordered by U.K. firm Mayflower Energy in recognition of an emerging market for ships to build up the many offshore windfarms planned by North European countries, the 426-ft. (130-m) Mayflower Resolution will transport and position parts for up to 10 wind turbines at a time. The design has been conceived to minimize the risks associated with year-round deployment in the North Sea, and features a jack-up capability to provide a stable offshore working platform.

Rolls-Royce has been selected to supply the integrated ship systems, including the entire diesel-electric propulsion plant and also the bridge outfit, including navigation, communications, automation and dynamic positioning. Although the broad portfolio of Rolls-Royce products will be accessed for the contract, much equipment is being sourced from other manufacturers.

In fact, the U.K.-owned group considers that the order "fits well with the Rolls-Royce strategy of taking increased responsibility for integrating complete ship systems, building on years of supplying comprehensive equipment packages for offshore support vessels."

Mayflower Resolution, which will be constructed at the Shanhaiguan Shipyard in northern China, will be propelled by four Ulstein Aquamaster azimuth thrusters fitted in nozzles, augmented in maneuvering and dynamic positioning mode by three Kamewa Ulstein controllable-pitch tunnel thrusters. Power for propulsion and shipboard services will be primarily met by four gensets, made up of 1,824-kW Mitsubishi high-speed diesels and Newage Stamford alternators.

Mayflower Energy is currently marketing the vessel both to wind energy companies and to the offshore oil and gas industry, and is confident of having contracts in place when the newbuild is ready for operation in spring 2003.

# Virtual Subsea Reality

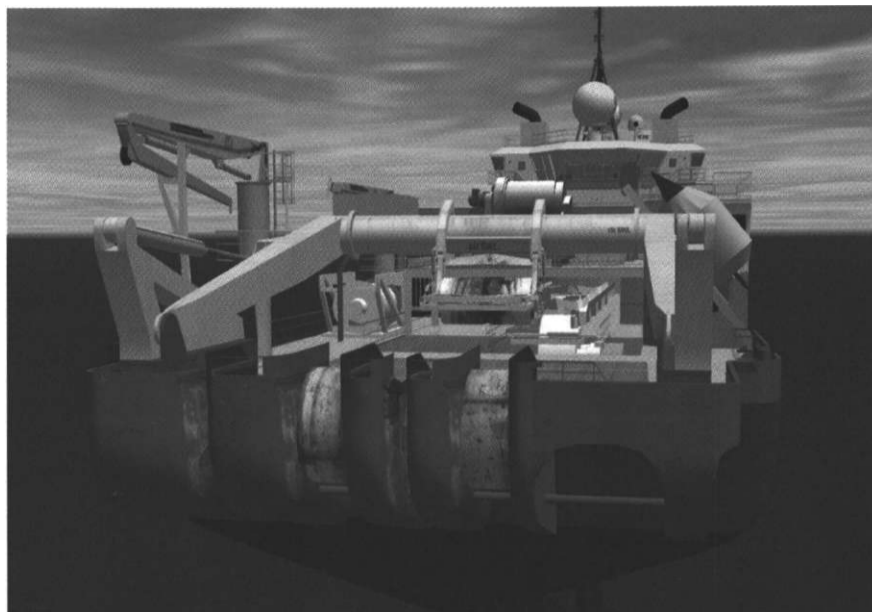

A world-first virtual reality simulator for the sub-sea cable installation industry has been developed to offer improved training and reduce the costs and risk inherent in offshore operations. The system has been developed by the Virtual Reality Centre at Teesside for their Darlington-based client CTC Marine Projects. The simulation includes unique virtual replicas of CTC Cable Ships, Cable Ploughs, and ROVs (Remotely Operated Vehicle). The virtual system will interface to a number of third party control systems including A-frame & tow winch control, drum & linear cable engine control and plough and ROV diagnostics/control. The system will be operated on-shore in CTC's state of the art VR-training suite.

The system provides the world's most advanced and comprehensive Simula-

**rem Mb 811**  
**prev Ot MI RUST**  
**Sub IIASE**

HoldTight® 101 is simply different - the standard of performance for preventing flash rust for more than a decade. It has never just prevented flash rust

Nb SaH HoldTightF 102 is the best because it first removes all contaminants - chlorides, sulfates, phosphates and more. Our standard is "zero-detectable salts."

No Rest. HoldTight 102 leaves a rust-free surface for 48-hours or more - often 3 to 5

• There is nothing - absolutely nothing might interfere with your coating. Ten years in the field; 1,000's of tests prove it. •

t tildc Goes a lms Was HoldTightW2 may be diluted up to 250:1

Among rust preventers and salt removers, HoldTight® 102 is the most... widely used, reliable, time-proven, lab-tested, field-tested, recommended and approved by coating companies, period.



To order or for more information:  
phone 800.319.8802 • 713.266.9339  
fax 713.266.1022 • email info@holdtight.com  
write P.O. Box 770666, Houston TX 77215, USA

Circle 237 on Reader Service Card  
or visit [www.maritimereporterinfo.com](http://www.maritimereporterinfo.com)

## ViscoFuel 2000

The Most Reliable & Self-Cleaning Fuel Oil Viscometer, PERIOD.

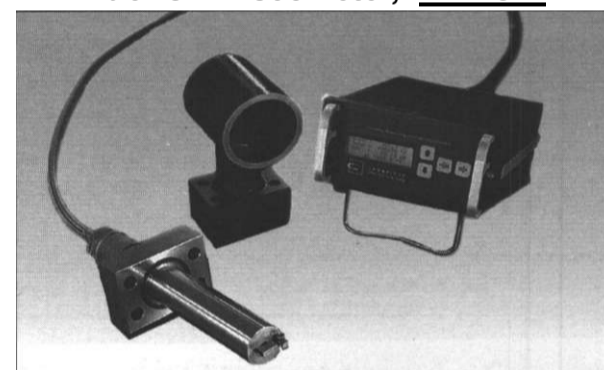

- Accurate HFO Control
- Gas Turbine Fuel Control
- Bunker Monitoring
- Self-Cleaning Sensor
- OEM Applications available

Visit our website: <http://www.cambridgeapplied.com>



CAMBRIDGE APPLIED SYSTEMS, INC.

196 Boston Avenue  
Medford, MA 02155 USA  
Tel.: 781-393-6500  
Fax: 781-393-6515  
info@cambridgeapplied.com

Circle 217 on Reader Service Card  
or visit [www.maritimereporterinfo.com](http://www.maritimereporterinfo.com)

## NAPIER Turbochargers - for all your turbocharging needs

NAPIER Turbochargers offers an extensive range of products and services to fulfil your turbocharging needs:

- New Equipment Sales \* Field Service
- Spare Parts - New and Remanufactured
- Service Exchange • Overhaul
- Retrofit - Replacement and Upgrade

Let NAPIER Turbochargers transform your requirements into winning solutions.

NAPIER Turbochargers PO Box 1 Waterside South Lincoln LN5 7FD England  
Tel: 44 (0) 1522 584000 Fax: 44 (0) 1522 584910  
email: [napier.sales@power.alstom.com](mailto:napier.sales@power.alstom.com) [www.power.alstom.com](http://www.power.alstom.com)

**ALSTO'M**

[www.power.alstom.com](http://www.power.alstom.com)

Circle 251 on Reader Service Card or visit [www.maritimereporterinfo.com](http://www.maritimereporterinfo.com)

# KMSS Maritime Black Box: More Than Just A VDR

On July 2, 2002, a host of new regulations of concern to most ship builders and owners was implemented according to the recent revision of the International Convention for the Safety of Life at Sea (SOLAS). In conjunction with amendments to Fire Safety and AIS regulations. The reworked SOLAS Chapter V includes new conventions on the use of Voyage Data Recorder's (VDR's), sometimes referred to as maritime black boxes. VDR's offer much the same in functionality as the black boxes found in commercial aircraft, and are specifically designed for after-incident information purposes, however some VDR's offer far more than simple data recording.

Kongsberg Maritime Ship Systems (KMSS) is behind one such VDR - the Maritime Black Box (MBB). Under-

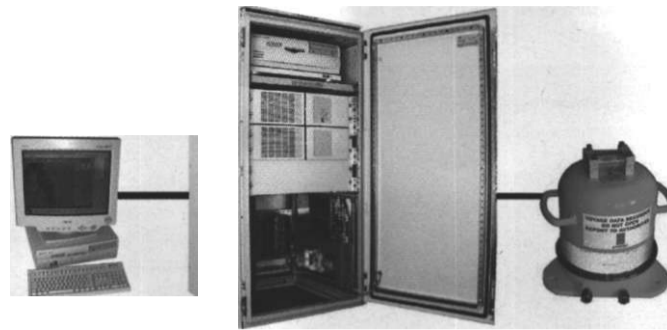

standing that the primary function of a VDR is data recording, KMSS has created a unit that supersedes the requirements of SOLAS and the IMO, but also offers a range of extra features of benefit to navigation, safety and training purposes. KMSS, instead of rushing a product to market, instead decided to strategically develop a complete VDR package. "We were willing to delay our entry

into the market to ensure that we produced a product that we felt met the demanding requirements of the worlds ship owners," said **Svein-Erik Larsen**, vice president of Navigation Systems at KMSS.

Discounting the extra functionality for the moment though, the core responsibility of the MBB is to record and store data, for retrieval after an accident or

incident. Should something go terribly wrong at sea, recovery of the VDR and more importantly its stored data is of utmost importance. The ability to withstand enormous stress is therefore paramount in the design. KMSS's MBB is fitted with a Protected Storage Unit (PSU 10), which houses a solid-state recorder similar to those used in the aircraft industry. The PSU has a capacity to store up to 12 hours of radar, sensor and audio data in the event of an incident at sea - information which is essential to accident investigators and ship owners in the aftermath of any accidents. Tested in extreme conditions, the PSU meets requirements specified in SOLAS V, IMO A.861 and the performance standard given by IEC 61996. Also, in the event that the unit becomes detached

(Continued from previous page)

tion of cables operations — taking into account sea-state, ship dynamics, catenary behaviour and soil variations. The system also has the capability to accurately model views of the seabed terrain, facilitating fault diagnosis and analysis.

The project relied heavily on CTC

Marine Projects for their experience and on Thales GeoSolutions for the provision of geotechnical data, which allowed accurate modeling of plough behavior. The system fully interfaces to survey systems, Simrad sonar and Kongsberg's APOS system using their own protocols.

This ensures that the VR Center soft-

ware uses actual data for all of its simulated behaviors. The ROV interfaces with SIMRAD Sonar data, TSS - tracking systems, Kongsberg — APOS and SMD's diagnostic launch & recovery systems.

What makes this system so spectacularly different is that all of its simulated functions occur in real-time. That means trainees can control a perfectly engineered, 3-D virtual replica of the plough, ship and ROV systems. They are able to see the virtual systems adjusting and moving just as the real equipment would. The unique system also allows trainees to descend to the virtual seabed to see the effects that their bridge based virtual controls are having on the virtual plough's behavior.

Plans for phase two of the project include a live-link from the virtual system to the real vessels out-at-sea. This will be enormously useful in the event that ship-sonar detects a change in predicted terrain or unexpected soil types along the planned route. The simulator will then be fed live-data from the seagoing vessel allowing on-shore experts to safely try out options before re-laying the best solution back to the crew out at sea. In the event that a plough becomes disabled or damaged, the system can also be used to rehearse recovery before the real-crew make the real-world attempt. Given the high-risk and expensive consequences of mistakes, the simulator blows any cost benefit arguments right out of the water.

The project is due for completion at the end of 2002 and will have taken 18-months to develop, but **Tim Dear**, the VR Center's Business Development Director, says it has actually accounted for around eight-man years of effort and a considerable amount of ground-breaking software development. The software principles of the system are applicable to a wide range of sub-sea and offshore activities, for example, the fully functional ROV simulator includes umbilical management & collision, cable tracking, propulsion systems, telemetry and manipulator systems and could be adapted to perfectly mimic behaviours of any ROV or AUV.

The client CTC Marine Projects, are delighted with our work and are officially launching the Darlington simulator early in 2003. "The system enables CTC to rapidly respond to demand in the sub-sea cable sector. Plough pilots do a tremendously difficult job and we have an ongoing requirement to maintain and expand our team of qualified operators" says **Jake Tompkins**, CTC's Project Manager for the simulator.

The VR Center, established in 1996, is a University owned company and employs nearly 40 full-time staff. Skills are broadly split between programming for software development and computer modelling for the visualization side of projects. As the name suggests, the Virtual Reality Center specializes in the development of real-time environments.

Circle 20 on Reader Service Card  
www.maritimereporterinfo.com

## Rust Management Systems

RMS of Georgia, LLC #

### Ship **WRECKED** with **RUST**

- > Are your coatings failing too quickly?
- > Having problems with blistering or bleeding rust?
- > Surface contaminants cause problems for even the best coating!

We offer customized surface preparation programs that are time saving and cost effective. Clean and prepare your surface for better long-term results!

We also offer a full line of surface preparation chemicals including:

- RMS 2100 - Neutral Rust Remover
- RMS 2101 - Rust Remover and Pre-Paint Coating
- RMS 2200 - Conversion Coating/ Iron Phosphate Compound
- RMS 2300 - Solvent Rust Preventative

Call us for a customized surface preparation program!

1-800-347-5872

www.rmsgas.com

**WE PUT RUST TO SLEEP!**



Circle 284 on Reader Service Card or visit [www.maritimereporterinfo.com](http://www.maritimereporterinfo.com)

from the vessel, an Underwater Locator Beacon (ULB), is designed to enable the unit to be found quickly and easily.

The KMSS PSU specifications conform to the 1997IMO suggestions on VDR's, which also cover the operation of the MBB. They state that the VDR should continuously maintain sequential records of pre-selected ship systems data relating to the status and output of the ship's equipment, and command and control of the ship. The VDR should also be entirely automatic in operation and be subject to annual performance tests. The heart of the KMSS MBB is the DCU 10 Data Collection Unit and meets the IMO's standards with ease. As the central unit, the DCU controls the main functions of the entire MBB set-up and is the point that all sensor nodes are connected to. It requires a continuous power supply and countless interfaces, all of which are housed in the DCU 10 cabinet, which also comes prepared for AIS and ECDIS installation.

Eighty percent of all accidents at sea are caused by human error. Be it watchmen not handling a situation using the correct procedures, or crew with inadequate training, four out of five accidents are caused by humans, and not technology. The maritime industry relies on continuous training of crew, and the valuable data taken from the KMSS MBB can be used for these purposes. The KMSS Replay and Evaluation Unit (REU 10) fulfills this function for the KMSS MBB. Using data downloaded from the PSU and DCU, the REU serves as an efficient tool for evaluation of ship operations. Crew and ship's personnel can learn from both their own and other people's experience using the REU, making it a valuable training tool. The fact that the data collected by the PSU and parallel DCU is used to its maximum potential, is part of the reason that the KMSS MBB has already proving so successful with the world's ship owners and ship builders. **Borje Jansson** of Viking Lines said, "The MBB from KMSS was well worth the wait. I knew that they would develop the best solution. The cost of fitting on older ships is the main concern, but there are solutions available to ship owners. KMSS understands the maritime environment, and has designed its MBB with ease of fitting and implementation in mind. The modular design allows the MBB to be installed on almost any vessel using the minimum of space.

Circle 21 on Reader Service Card  
www.maritimereporterinfo.com

**Svein-Erik Larsen** has worked for KMSS (or 12 years, the majority with the responsibility (or sales of all Norcontrol products in the Far East region. Larsen was responsible for setting up the KMSS J/V company in Korea in 1999 and also spent several years handling Strategic Alliances world wide including working out agreements, implementing and building up knowledge locally. He has held the senior vice president - Navigation Systems position for two years, responsible for the business area Navigation System in KMSS.

# We Keep Moving Forward

## Bollinger

Shipyards, Inc.

8365 Highway 308 South · Lockport, Louisiana 70374 · Telephone: (985) 532-2554 · Fax: (985) 532-7225  
www.bollingershipyards.com

Circle 208 on Reader Service Card or visit [www.maritimereporterinfo.com](http://www.maritimereporterinfo.com)

# X-Pack DS™

## The Multifunctional AIS Transponder

Manufactured by Siemens - according to ISO 9001 and IMO Standard

more functions | XS in dimensions | expect more | more safety | more usability | more information

Visit US at **COMM, Hamburg**  
Haf 7, stand 70j0

NautiCast A.G.  
Währnhilfer Strasse 50/2/11, A-1070 Vienna, Austria, Europe  
Tel.: +43/1/5 237 237-0, Fax: +43/1/5 237 237-150  
e-mail: info@nauticast.com www.nauticast.com

Especially designed for: A Commercial Shipping △ Leisure Boats A Ports/VTS △ Authorities

Circle 252 on Reader Service Card or visit [www.maritimereporterinfo.com](http://www.maritimereporterinfo.com)



OWNER OPERATOR	COUNTRY SO	SHIPYARD	TYPE	No	TEU	DWT	DEUV	PRICE M
PACIFIC RICHFIELD	SINGAPORE	KEPPEL OFFSHORE MARINE	AHTS	1			03	
SAMOS STEAMSHIP	GREECE	HITACHI ZOSEN	BULK CARRIER	1		200,000	04	
MITSUMI O.S.K. UNES [MOD	JAPAN	NKK CORP.	BULK CARRIER	1		200,000	04	
NIPPON STEEL CORP.	JAPAN	MITSUMI	BULK CARRIER	1		177,000	03	
SANTOKU SENPAKU	JAPAN	NAMURA ZOSENSHO	BULK CARRIER	1		176,000	05	
FORMOSA PLASTKS	TAIWAN	ISHIKAWAJIMA HARIMA H.I. (IH)	BULK CARRIER	2		170,100	05	
JAPANESE INTERESTS	JAPAN	NAMURA ZOSENSHO	BULK CARRIER	1		170,000	04	
TRASMED SHIPPING	MALTA	BOHAI SHIPYARD	BULK CARRIER	2		170,000	05	68
TAIWAN NAVIGATION	TAIWAN	CHINA SHIPBUILDING CORP.	BULK CARRIER	1		77,000	04	21
EUROPEAN INTERESTS	UNKNOWN	SUMITOMO	BULK CARRIER	2		76,500	04	
SAFETY MANAGEMENT OVERSEAS	GREECE	TSUNEISHI	BULK CARRIER	3		76,000	05	66
EMIRATES TRADING	UAE	SANOYASCORP.	BULK CARRIER	2		75,000	04	
NIARCHOS	GREECE	DAEWOO	BULK CARRIER	2		74,000	04	46
ITOCHU CORP.	JAPAN	SANOYASCORP.	BULK CARRIER	5		74,000	04	
ITOCHU CORP.	JAPAN	IMABARI SHIPBUILDING	BULK CARRIER	3		74,000	04	
ITOCHU CORP.	JAPAN	TSUNEISHI	BULK CARRIER	2		74,000	04	
PARADISE NAVIGATION		HUDONG SHIPYARD	BULK CARRIER	2		72,000	04	
SETAF SAGET	FRANCE	NANTONG COSCO KHI	BULK CARRIER	1		55,000	04	18
VICTORIA STEAMSHIP	UK	NEW CENTURY	BULK CARRIER	2		52,300	04	36
VAN OMMEREN CUPPER	DENMARK	OSHIMA SHIPBUILDING	BULK CARRIER	1		52,200	04	17
VAN OMMEREN CUPPER	DENMARK	TSUNEISHI	BULK CARRIER	1		52,200	04	17
PORTUNE	PORTUGAL	TSUNEISHI	BULK CARRIER	4		52,200	05	
JJ UGLAND	NORWAY	TSUNEISHI CEBU	BULK CARRIER	1		52,000	05	19
PHOENIX BULK CARRIERS	US	ZHEJIANG	BULK CARRIER	2		51,000	05	36
DA SIN	CHINA	NANTONG COSCO KHI	BULK CARRIER	1		49,500	03	
JAPANESE INTERESTS	JAPAN	MITSUMI	BULK CARRIER	1		48,400	03	
JAPANESE INTERESTS	JAPAN	SHIN KURUSHIMA	BULK CARRIER	1		30,000	03	
VAN OMMEREN CUPPER	DENMARK	NEW CENTURY	BULK CARRIER	2		27,000	04	29
MINERAL SHIPPING		ZHONGHUA SHIPYARD	BULK CARRIER	1		25,000	04	
HERMAN BUSS AG.	GERMANY	ZHOUSHAN	BULK CARRIER	2		22,000	04	30
LIBERTY MARITIME	US	OSHIMA SHIPBUILDING	BULK CARRIER / ORE CARRIER	1				51,000
ORION SCHIFFFAHRTS	GERMANY	HAKODATE DOCK	BULK CARRIER / ORE CARRIER	1				31,550
UNKNOWN	UNKNOWN	DAMEN SHIPYARDS	BUOY TENDER	1		900	04	28.52
GERMAN KG	GERMANY	JJ. SIETAS	CONTAINER	4	1,700		04	
MEDITERRANEAN SHIPPING CO.	SWITZERLAND	SAMHO NEW SHIPYARD	CONTAINER	2	4,900		04	94
MEDITERRANEAN SHIPPING CO.	SWITZERLAND	SAMHO NEW SHIPYARD	CONTAINER	1	6,400		04	65
KOREA MARINE TRANSPORT CO.	KOREA	HANJIN	CONTAINER	2	2,000		03	47
GERMAN K/G	GERMANY	JJ. SIETAS	CONTAINER	4	820		04	
ZIM ISRAEL IOFER GROUP)	ISRAEL	HYUNDAI HEAVY INDUSTRIES (HHI)	CONTAINER	4	5,000		04	
CARNIVAL CRUISE UNE	US	FINCANTIERI	CRUISE SHIP	1			05	450
SOUTH AFRICAN MARINE	GREECE	SHIN KURUSHIMA	CHEMICAL TANKER	2		32,000	03	
JAPANESE INTERESTS	JAPAN	SHIN KURUSHIMA	CHEMICAL TANKER	1		30,050	03	
FAIRFIELD CHEMICAL CARRIERS	US	KITANIHON	CHEMICAL TANKER	4		29,900	03	
JAPANESE INTERESTS	JAPAN	WATANABE	CHEMICAL TANKER	4		25,000	04	112
STOLT NIELSEN	NORWAY	WATANABE	CHEMICAL TANKER	4		25,000	04	
PAN OCEAN SHIPPING	KOREA	SHIN KURUSHIMA	CHEMICAL TANKER	1		20,000	04	
AMORETTI ARMATORI GROUP	ITALY	JIANGSU YANGZUIANG	CHEMICAL TANKER	1		19,000	04	
BERUANLAJU TANKER	INDONESIA	ASAKAWA SHIPBUILDING	CHEMICAL TANKER	2		14,000	04	36
JAPANESE INTERESTS	JAPAN	SHIN KURUSHIMA	CHEMICAL TANKER	1		8,650	03	
BERUAN LAJU TANKER	INDONESIA	SHITANOE ZOSEN	CHEMICAL TANKER	2		8,500	04	
CHINESE INTERESTS	CHINA	IHC HOUAND	DREDGER / SUCTION HOPPER	1				12,000
MODEC INC. (MITSUI GROUP)	JAPAN	SAMSUNG	FPSO	1			03	
Pn EXPLORATION		YANTAI RAFFLES SHIPYARD	FSO	1			03	
VINASHIP	VIETNAM	BACH DANG	GENERAL CARGO	1		11,500	04	
ITALTKH	ITALY	VOLHARDING	GENERAL CARGO	1	310		03	
ALGERIA / HYPROC / ITOCHU / MOL		KAWASAKI H.I.	LNG	1		71,000	06	
NIPPON YUSEN KAISA (NYK)	JAPAN	KAWASAKI H.I.	LNG	1			06	
MITSUMI O.S.K. UNES IMCHJ	JAPAN	SAMSUNG	LNG	4			05	640
KUNE	JAPAN	MITSUMI	ING	1			06	
LEIF HOEGH / MOL	NORWAY / JAPAN	MITSUBISHI H.I.	LNG	1			06	190
UNIQUE SHIPPING	KOREA	NKK CORP.	ire	1			04	57
JAPANESE INTERESTS	JAPAN	YAMANAKA ZOSEN	IPG	1			03	
PACIFIC CARRIERS	SINGAPORE	JIANGSU YANGZUIANG	MULTI-PURPOSE	1		25,000	04	16
PACC SHIP MGRS.	SINGAPORE	KOUAN	MULTI-PURPOSE	1	1,400	25,000	04	15
PHOENIX REEDEREI	GERMANY	JIANGDONG CHANGJIANG	MULTI-PURPOSE	2		12,500	04	22
MITSUMI O.S.K. UNES (MOL)	JAPAN	SHIN KOCHI JUKO	MULTI-PURPOSE	2		12,000	04	

Q  
3'  
30  
0  
D  
m  
TO  
5"  
0  
5'  
TO  
SD  
CO



# Tech Helps Ignite Gas Ship Market

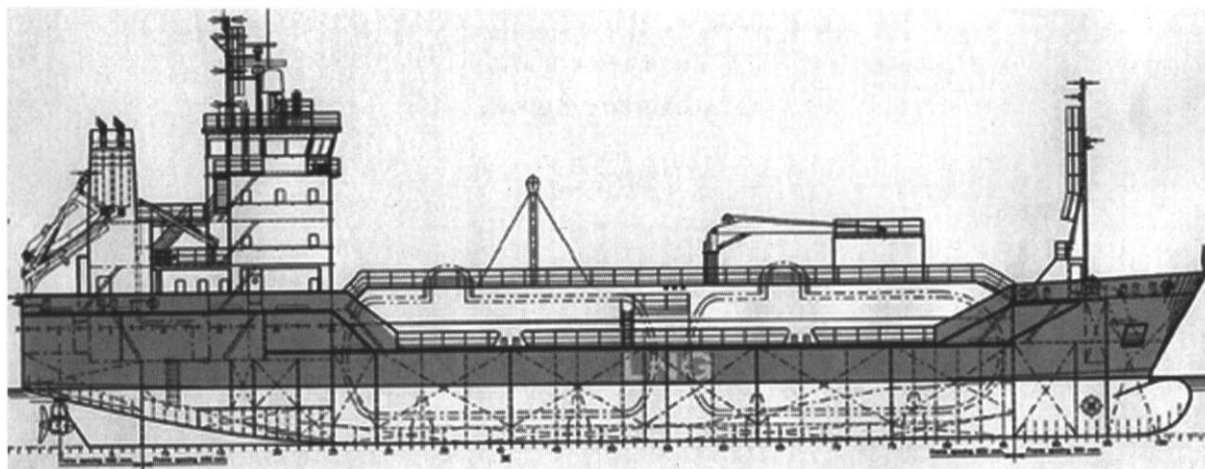

All signs point to a lucrative investment opportunity in Liquefied Natural Gas (LNG) carriers, as market demands for the product and improved production efficiency spreads around the world. There has been an increased effort on behalf of shipbuilders and ships equipment suppliers to design and build vessels and systems to maximize safety, effectiveness and durability of these unique ships. Profiled in the following report are brief updates on some of the more interesting projects.

## Keeping Clean

Scheepswerf Bijlsma is currently building what it terms the world's first Bi-Fuel LNG tanker. The "Kyoto" tanker will be built for the account of Knutsen OAS, Norway and will be delivered October 2003. The 226-ft. (68.8-m) ship derives its name due to its unique propulsion plant, an arrangement which is designed to help minimize the ship's impact on the environment by running on boil-off gas as well as diesel for back up. The boil-off gas will be LNG from the cargo tank to maintain the right pressure and temperature inside the cargo tanks. The required cargo temperature will be -164 degrees C.

The DNV-classed gas tanker is a double hull LNG tanker designed as a 2G type gas tanker, and is designed for a maximum speed of 14 knots, service speed of 12 knots. It is equipped with two Azimuth thrusters and one bow thrusters to deliver excellent maneuverability. Model tests were done at the basin of HSVA Hamburg.

The vessel has four auxiliary engines, two diesel engines and two gas engines. The power capacities of all engines are about the same. As per regulation of class the vessel is equipped with two separate engine rooms.

Each Azimuth thruster is powered by a frequency-controlled electric motor of 900 kW. During normal sailing condition the boil-off is enough for running the engines. If necessary, the cargo can be heated to get more boil-off. Two additional gas compressors are installed on top of one of the cargo tanks for pumping the gas into the engine room. The vessel is made for unmanned engine room.

The vessel is equipped with two cargo tanks, each with a capacity of 550 cu. m. The cargo tanks are made of stainless steel. The insulation of the tank is calculated to get boil-off suitable for running the main engine without spilling of gas. Each tank is equipped with two submerged frequency controlled cargo pumps. A nitrogen generator including a nitrogen tank is placed in the engine room for inerting all necessary spaces including cargo tanks. Cargo control can be done from the wheelhouse.

## Plug and Play

Another reported world first comes from France, where Alstom reportedly will be the first to install electric propulsion technology on an LNG carrier, a ship under construction at Alstom's Chantiers de l'Atlantique shipyard in France for the French utility Gaz de France.

No stranger to the use of electric propulsion onboard ship's Alstom has a long-history of placing this equipment aboard cruise ships, chemical tankers and other types of merchant and naval vessels. The innovative LNG ship, with a capacity of 74,000 cu. m., is scheduled for delivery to Gaz de France by the end of 2004.

It will be propelled through a variable frequency main propulsion system, via a gearbox. The electric drive principally consists of two 9,550 kW, 1,200 rpm synchronous motors, supplied by two synchroconverters associated with a propulsion control and monitoring system. **Martin Murphy**, Vice-President of Alstom's Marine & Offshore activity, said: "This new contract confirms the innovative capability of Alstom, based upon proven expertise and prestigious references in the field of marine electrical propulsion. Current and

Main particulars — Kyoto Tanker	
Length, (o.a.)	226 ft. (68.87 m)
Breadth	38.7 ft. (11.8 m)
Depth	18 ft. (5.5 m)
Draft	10.8 ft. (3.3 m)
Deadweight	640 tons
Gross Tonnage	1,500

Tank Capacities	
Cargo tanks 100%	1,100 cu. m.
Fuel oil bunkers	abt. 84 cu. m.
Potable water	abt. 34 cu. m.
Ballast water	abt. 598 cu. m.

future LNG carriers will benefit from its reliability, flexibility and simple operation in addition to being the most cost-efficient propulsion solution available on the market."

## Stationary Object

Mitsui & Co., Ltd. And IHI recently signed the formal contract for the construction of a LPG FPSO vessel for Single Buoy Mooring Inc. of Monaco. The FPSO vessel will be used for the Sanha Condensate Project at the Cabinda Block-0 located off Angola. The project is operated by a major oil group consisting of Sonangol, ChevronTexaco, TotalFinaElf and Agip.

Scheduled for completion from the IHI Kure Shipyard in mid-2004, this will reportedly be the world's first newbuilding of a FPSO vessel for liquefied gas, and will have a daily production capacity of 6,000 cu. m. and storage capacity of 135,000 cu. m.

The vessel is designed for continuous operation for 20 years without drydocking, and will include LPG storage tanks and LPG production plants such as gas separators, gas refrigerators, and boil-off gas reliquefaction units on the upper deck.

The IHI SPB tank system (Self-supporting, Prismatic-shape, IMO Type-B) will be used for the storage tanks of the new LPG FPSO vessel, which is durable against the low temperature of LPG minus 50 degrees Celsius.

Mitsui and IHI delivered the world's first purpose-built LPG FSO vessel, Escravos LPG FSO, for the Escravos Gas Project (Phase-I) operated by Chevron-Texaco in 1997. It has been operated for five years without any downtime.

## Phillyclad SERIES

### NONSKID COATINGS

- chemically resistant coatings retain nonskid properties under adverse conditions
- withstand the most severe continuous use on commercial and naval vessels

Heavy-duty Phillyclad nonskid coatings assure safer footing and better traction on all deck surfaces, ramps and helicopter pads. Widely used on fishing boats, roll-on/roll-off container-ships, passenger liners, ferries, drilling rigs, dredges, tug boats and other vessels.



## S7W Philadelphia Resins

130 Commerce Drive, Montgomeryville, PA 18936  
Tel 215.855.8450 Fax 215.855.4688 www.chockfast.com

## How Far Has E-Procurement Come in the Maritime Community?

As dot-com firms that lacked a solid foundation disappeared from the landscape, the strongest are left standing amid the rubble. It is worth noting that at the height of the 'dot-com' boom and

phenomenal statistics from various research groups, Gartner Group predicted that 75 percent of e-business projects would fail because of a lack of understanding of technology and poor busi-

ness planning.

Of the companies predominately built on smaller amounts of capital from within the industry such as Oslo, Norway-based MarineProvider — from day



Tony Giambrone (at left), of Maersk Line with MarineProvider's CEO, Collin Lewis, worked together to establish a user-friendly electronic procurement solution.

one there was a vested interest in not only the day-day operations of the company via its investors, but there was a mission that MarineProvider had — which was to assist companies already within the maritime community.

### Slow and Steady Wins the Race

MarineProvider has emerged as a leading supplier of e-Procurement solutions in the marine industry, and now has more 40 percent of buyers that have signed up to use an e-Procurement system as clients, including Maersk Line, Ltd.; Golar LNG; Sun Cruises; and China Navigation. Collin Lewis, CEO of MarineProvider is confident that this is just the beginning of the company's already-established client base.

"It's clear that we (MarineProvider) are moving through the early adopter phase and that significant activity is taking place in the e-procurement sector, we've seen the concerns our clients have regarding e-Procurement evolve, and crucially one area that has changed is the understanding that e-Procurement can be an intricate part of maritime business strategies not in the future but now."

The impact MarineProvider is seeing varies from a complete transformation of existing procurement business to just a peripheral effect on current operations. However, the bottom line is that there is now strong recognition that there will be e-procurement in the marine industry. While some organizations are overcoming the barriers to e-business transformation, many companies still perceive significant risks and uncertainties, and there was a slowing of the predicted implementation of e-business in general.

Many companies adopted a "wait and see" attitude before investing heavily in

## EDGEWATER

MACHINE & FABRICATOR S\*.

Specializing in Deck Equipment

- CAPSTANS
- MOORING WINCHES
- WINDLASS'S
- POOL® ANCHORS
- LIFEBOAT SYSTEMS
- RESCUE BOAT SYSTEMS
- DAVITS AND WINCHES

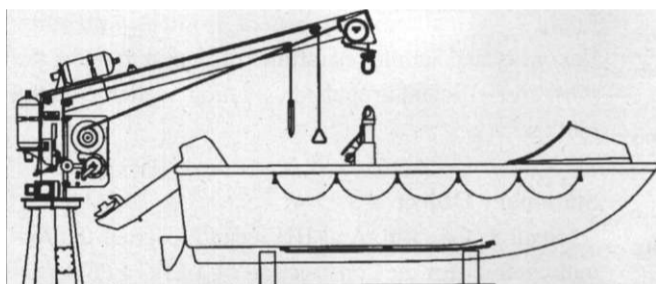

### USCG/ABS/SOLAS APPROVED

Ph: (386) 428-3215 Fax: (386) 423-9480  
202 N. Flagler Ave./ P.O. Box 358  
Edgewater, Florida 32132

E-Mail: edgemach@aol.com Website: www.emfdavits.com

Circle 219 on Reader Service Card  
or visit [www.maritimereporterinfo.com](http://www.maritimereporterinfo.com)



**Hepworth and Co Bld**

incorporating

Hepworth Marine

INTERNATIONAL

Hepworth Rail

INTERNATIONAL

Dudleys Screenwipers

Hepworth Steel Stockholders

subsidiary

Window Wiper Technologies Inc.

### Manufacturers of Window Wiper Systems

Established 1868



O.E. standard product\*

Full design facility\*

Technical back-up\*

M.O.D. approved supplier\*

Installation service available\*

Window Wiper Technologies Inc.  
800 Flanders Road, Mystic,  
Connecticut CT06355 USA  
Tel: 001 860 536 6274 Fax: 001 860 536 9218  
Email: [hepworthwwt@msn.com](mailto:hepworthwwt@msn.com)  
Website: [www.b-hepworth.com](http://www.b-hepworth.com)



## NG ON JR TOUGHE! JOB.

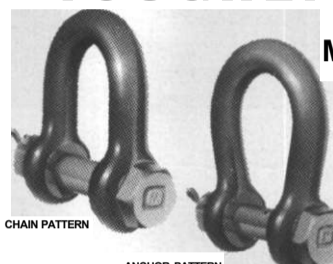

MARQUIP marine towing shackles can handle it.

SWL 32-185 TONS

- Q Maxium load capacities and safety
- Q High-strength alloy steel construction
- Q Easy installation

Towing plates, too, plus many more products from one of the largest inventories of marine equipment in the USA.

( CUSTOMER SERVICE 24 HOURS A DAY, 7 DAYS A WEE IT)



1-800-851-3429

**WASHINGTON CHAIN AND SUPPLY, INC.**

P.O. Box 3645 • 2901 Utah Avenue South • Seattle, Washington 98124  
FAX (206) 621-9634 • E-mail: [mfo@wactain.com](mailto:mfo@wactain.com)

VISIT OUR WEB S.TE FOR MORE INFORMATION: [www.wachain.com](http://www.wachain.com)

Circle 271 on Reader Service Card  
or visit [www.maritimereporterinfo.com](http://www.maritimereporterinfo.com)



REQUIRED ON EVERY U.S.C.G. CUTTER AND NAVY VESSEL

### SYNTHO-GLASS® WATER ACTIVATED Pipe Repair Tape

SYNTHO-GLASS® is a fiberglass cloth pre-impregnated with a water activated resin that hardens in only 30 minutes!!!

1. NO measuring or mixing!!
2. Bonds to almost any surface
3. 6 different types of kits
4. Available in lengths from 5 to 50 feet.

## APPLICATIONS

- Emergency repair
- Corrosion protection
- Underwater repairs
- Reinforcement of corroded or damaged pipes
- Steam & leaking Hydraulic line repairs
- Repair pipes from V2 to 36 inches
- Irregularly shaped repair pipes

### Neptune Research, Inc.

Tel: 800-328-0090

Fax: 561-683-8366

Web: [www.NeptuneResearch.com](http://www.NeptuneResearch.com)

Circle 253 on Reader Service Card  
or visit [www.maritimereporterinfo.com](http://www.maritimereporterinfo.com)

relatively unproven systems that promised large and timely returns. The shakeout of e-commerce has alleviated some of the uncertainty, but has also interjected new concerns. Suppliers fear that the benefits of supply chain integration are accruing disproportionately towards the buy side.

In order to ease these concerns, MarineProvider has been very careful to provide a solution that will remove inefficiencies on the supply side.

"An e-procurement solution should reinforce relationships with suppliers, not replace them, Lewis said. "MarineProvider's focus is on complementing - not substituting the relationship."

The company is aware that you cannot have e-Procurement without integration; that is why the largest part of MarineProvider's investment went into standardization of interfaces, connectors, out of the box solutions, XML type appliances to connect different systems.

MarineProvider believes that as its customers begin to see early gains from e-commerce, they will want to implement it within other areas of their business. In the maritime industry, an example of this would be the partnership that MarineProvider has established with online fuel exchange company Oceanconnect.

With a variety of businesses continuing to see e-business as a long-term strategy, these same companies are already moving into the next-generation of their e-business implementations.

**Tony Giambone** of Maersk Line, Ltd. in Norfolk Va. spent almost two years analyzing the claims of various e-commerce companies before deciding to move ahead with MarineProvider.

"We (Maersk Line), wanted an electronic procurement solution that was easy for our staff to use, offered a very safe e-business environment that was quick to implement. There was no cost to the suppliers, thus taking away the barriers to entry and introducing our supply partners to e-Procurement trading."

MarineProvider has built integration adaptors into leading systems such as AMOS, JDE, PeopleSoft, SAP, ShipNet and more and offers ship owners a total solution from ship to shore to supplier all electronically.

And MarineProvider's strategies and business philosophies have melded together as one, as transaction volumes have grown significantly during 2002 with over 19,000 in Q2 of 2002 and 11,000 in July alone. Suppliers are also

beginning to see the benefits of receiving standard documents from multiple buyers and are subsequently contracting MarineProvider to integrate into their systems.

Stock listed on the Oslo OTC with headquarters in Oslo, Norway, Marine-

Provider also has offices in New Jersey; Houston, Texas; London, U.K.; and Hong Kong.

Circle 1 on Reader Service Card  
www.maritimereporterinfo.com

*Thanks to Marine Provider's New York office and Ron Taylor - V.P. Business Development for their contributions to this article.*



**Universal Telegraphs**

**STDRK-KIIJANT**

Voltastraat 3, P.O. Box 23  
8600 AA Sneek Holland  
Phone: +31 (0)515 413745  
Fax: +31(0)515 422478  
Email: kwant@stork-kwant.nl Website: www.stork-kwant.com

*Quality in Command*

Circle 265 on Reader Service Card or visit [www.maritimereporterinfo.com](http://www.maritimereporterinfo.com)

## Heavy Duty Hand Winches

When We Say 'Heavy Duty' We mean...

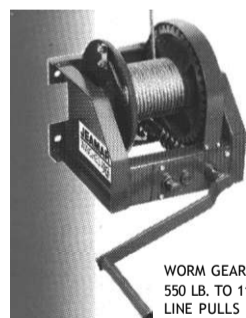

WORM GEAR.  
550 LB. TO 11,000 LB.  
LINE PULLS

SPUR GEAR. 275 LB. TO  
4,400 LB. LINE PULLS

ALUMINUM LIGHT  
WEIGHT. 175 LB. TO 275  
LB. LINE PULLS

SEALED GEARS F3 550 LB.  
TO 1,650 LB. LINE PULLS

STAINLESS STEEL, HYGIENIC,  
1,450 LB TO 2,200 LB. LINE  
PULLS

**Rugged, precise, dependable, continuous performance.**

Eleven different models - a hand winch for any application.

- Conforms to world wide standard DIN 15025.
- Fast delivery on all models.

Non-recoil Automatic Braking is standard.  
Line pulls from 175 lbs. to 11,000 lbs.  
High Drum to Rope ratios.

1051 Clinton Street, Buffalo, New York, U.S.A. 14206

Toll Free: Tel: 1-877-884-8118 • Fax: 1-877-569-9909

Web site: [www.jeamar.com](http://www.jeamar.com) • Email: [sales@jeamar.com](mailto:sales@jeamar.com)

Send for our catalogue for full details!

Circle 235 on Reader Service Card or visit [www.maritimereporterinfo.com](http://www.maritimereporterinfo.com)



Marine Coatings

# Coatings Corrosion — A Natural Predator

An old naval submariner once said there are really only two types of ships — submarines and targets. However when it comes to corrosion, all ships are targets. Corrosion is the natural predator of all steel that operates in salt water environments. The primary weapon used to protect steel on ocean going vessels is protective coatings or linings.

In the past few years, significant technologies have emerged that offer the opportunity for ship owners and ship builders to double or triple the life of the protective coatings on their ships. These comprehensive improvements have taken place in virtually every major process involved with coating marine vessels. By taking advantage of these emerging technologies, some ship owners and shipyards are improving their profits by increasing the life of their coating systems and eliminating hazardous waste disposal costs.

Believe it or not, the primary motivation for investing in state-of-the-art technologies was government regulations. In the United States, the U.S. Navy took the leading role in experimenting with and implementing new processes and products. These initiatives are already having a positive impact and the Navy expects to drasti-

cally reduce their corrosion related maintenance costs based on life cycle cost analysis. For example, initial indications reveal that the service life of ballast tanks can be increased from seven years to 20+ years. This translates into significant cost and time savings for the fleet.

Ship owners, like the U.S. Navy and commercial owners, are focused on the long-term operating cost of their vessels. Their primary interest is finding state-of-the-art technologies and process improvements that not only comply with government regulations increase the service life of the coatings applied on their vessels. Ship builders, on the other hand, are primarily interested in the immediate implications of their processes. Their focus is on environmental compliance (i.e. pollution prevention, waste management) and production efficiencies.

The technological advances in recent years have met the needs of both the ship owners and the ship builders. Several areas identified that require improvements include: (1) New coatings formulations that met air quality regulations and increased coating life expectancy; (2) new or enhanced non-visible surface contamination detection

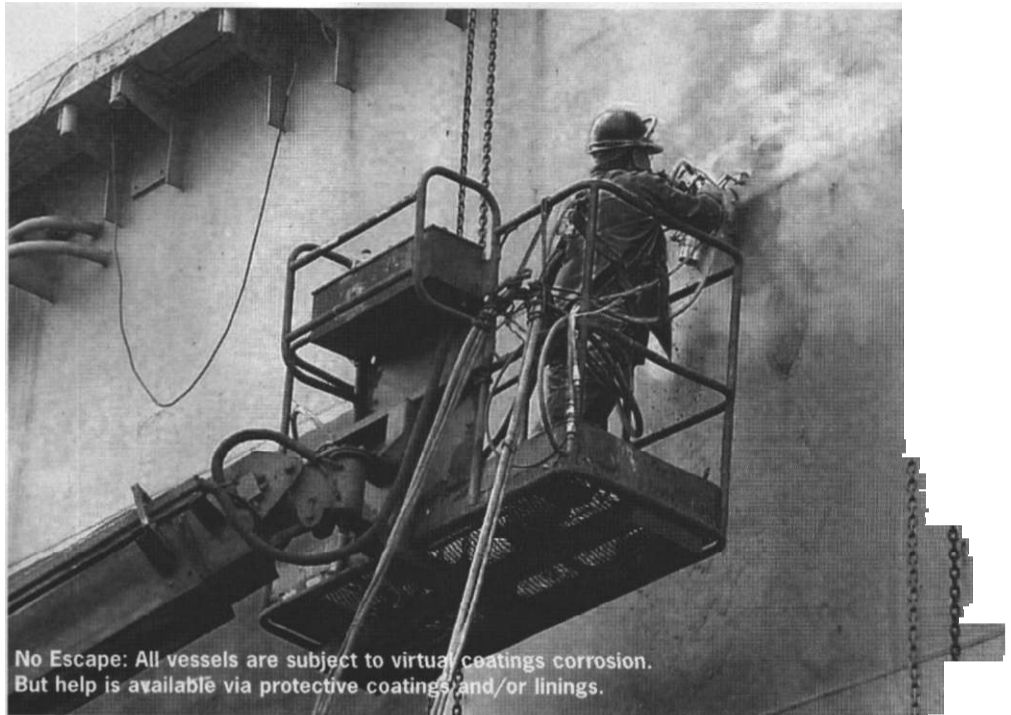

No Escape: All vessels are subject to virtual coatings corrosion. But help is available via protective coatings and/or linings.

methods; and (3) improved inspection.

On the technology side, ship owners have focused their efforts on testing new types of coatings that eliminate known problems, comply with environmental regulations, and offer substantial improvements in the life cycle of the coatings. For example, the U.S. Navy realized that the coatings in ballast tanks were only lasting 7-10 years. After investigating the problem, they discov-

ered that the primary cause of the premature coating failures was improper design of the steel edges and inaccessible areas. Unlike European shipyards, where all the edges on stiffeners are rounded to facilitate the application of coatings, in the United States edges are "sharp." This makes it very difficult to obtain sufficient coating protection on the edges since most coatings shrink away from sharp edges.

✓ ft . I

J y

. - V f i i a i l " " S T " \* "



**LOEWS HOTELS**

IMAGINE A MEETING where the monuments outside the windows inspire milestones within. Where both the service and the technology make for spectacularly enlightening moments. And flexible meeting rooms host international galas for 500 or intimate gatherings for five with equal ease. Can you imagine it? WE DID.

LOEWS  
L'ENFANT PLAZA HOTEL  
WASHINGTON, D.C.

• Ten flexible function rooms, including a glass-enclosed solarium, totaling over 21,000 square feet • Expert, on-site catering • 370 spacious guestrooms and suites with views • Directly above the METRO station with connections to all lines • Most convenient downtown hotel to Reagan National Airport

Call 202-484-1000, and ask for the Loews Meeting Advantage  
[www.loewshotels.com](http://www.loewshotels.com)

## Eagle Insurance Group



EXCEPTIONAL SERVICE  
FROM EXPERTS WHO KNOW YOUR BUSINESS

- USL&H, MEL and State Act Workers' Compensation
- Owner Controlled/Contractor Controlled Insurance Programs for Large Marine Construction Projects

Longshore Specialists since 1985  
Specialized Claims and Loss Control Service  
Rated "A-" Excellent by A.M. Best  
Eagle Offices:  
Anchorage, Baltimore, Honolulu, Houston, Orange, Greenville SC,  
Seattle (home office), San Diego and San Francisco

For more information contact Dean Rappleye - [drappleye@eig.com](mailto:drappleye@eig.com)



**EAGLE**  
INSURANCE  
GROUP  
A KENNETH COMPANY

Circle 227 on Reader Service Card or visit [www.maritimereporterinfo.com](http://www.maritimereporterinfo.com)

Circle 230 on Reader Service Card or visit [www.maritimereporterinfo.com](http://www.maritimereporterinfo.com)

**Coatings, Coatings,  
Coatings, Coatings,  
Coatings, Coatings,  
Coatings, Coatings,  
and MORE Coatings.**

With 9 quality coatings related symposia, plenty of tutorials and field trips organized and a day and a half of programming dedicated to the marine coating professional.

The question is, where will you be in March 2003?



**For an Advance Program visit  
WWW.nace.org or call Tel: 281/228-6223**

**58th Annual Conference & Exposition  
March 16-20, 2003, San Diego Convention Center**

## Marine Coatings

The Navy realized it was financially impractical to require that all edges be rounded. They choose instead to develop a test protocol for extremely high or 100 percent solids coatings that exhibited "edge retentive" properties for the edges of the stiffeners in their vessels,

thus making them easier to coat. They decided that approved products needed to maintain at least 70 percent of the film thickness that was applied to the flat surface on the edge. Initially, only one coating manufacturer made a commercially available product that met the

Navy's requirement. Now, however, there are several approved coatings manufacturers, including at least two U.S. approved suppliers.

Currently there is much interest in the ship owner and ship builder community regarding the tributyltin (TBT) ban.

TBT is currently used to protect the bottoms of nearly 75 percent of the commercial vessels. For years TBT has been the primary and most cost-effective biocide used on the underside of ships to provide antifouling protection. However, since TBT causes mutations in certain marine organisms, it is scheduled to be removed from the list of approved products. The TBT ban begins to take effect in 2003, with the complete ban scheduled to be effective date in 2008.

Currently, alternative technologies under consideration as replacements for TBT include "easy release" coatings based on silicone or fluoropolymer technology, and ablative self-polishing coatings with biocides that are well established and with known performance (i.e. Cu20 and CuSCN) or the less established and metal free organic and reduced metal metallo-organic biocides. At this point, some ship owners have voiced considerable concern that the commercially available replacements for TBT are far more expensive (up to two times more costly) and do not last nearly as long as TBT. Five year projections for marine antifouling coatings predict that demand for these products will double by 2008. If past response to environmental regulations holds true, the coating manufacturers will develop products that meet the demands of both the regulators and the owners.

On the process side, ship owners recognized the importance of removing soluble salts before painting or coating surfaces. The traditional method of abrasive blasting previously painted tanks and ship surfaces did not remove the non-visible soluble salts. More significantly, when these non-visible salts are blasted into the surface they result in a significant reduction in the service life of coatings, especially in immersion conditions. Owners recognized they needed test methods for nonvisible contaminants and began to develop these.

The second generation of chloride tests (i.e. the Bresle Cell and Bresle Kit) is currently being used by the U.S. Navy and others. This method consists of placing a patch on the surface, injecting a liquid beneath the patch using a syringe, massaging the liquid on the surface, extracting the liquid with the syringe, and then testing the solution with a titration test strip. According to some published literature, because the Bresle Test Method extracts only 45 = 60 percent of the salts on the tile sur-

# DRIVING FORCE!

Our name has changed. But you can still expect great people, the best service and the highest product quality.

Around the world, Wartsila propulsors, seals, and complete propulsor systems provide power, maneuverability and control systems for vessels ranging from pleasure craft and river tugs to the largest cruise ships, supertankers and aircraft carriers.

More than 60 navies, including the US Navy, rely on Wartsila to keep their vessels mission-ready 24/7.



## WARTSILA

### Wartsila Lips, Inc.

3617 Koppens Way, Chesapeake, VA 23323  
24/7 Sales/Support/Service 757-485-5275 Fax 757-487-3658

SERVICE CENTERS: Chesapeake, VA; New Orleans, LA; Pearl Harijor, HI; Seattle, WA  
SALES OFFICES: Chesapeake, VA; New Orleans, LA; Houston, TX; San Diego, CA; Seattle, WA; Portland, MA

Circle 269 on Reader Service Card or visit [www.maritimereporterinfo.com](http://www.maritimereporterinfo.com)

Jj|7|

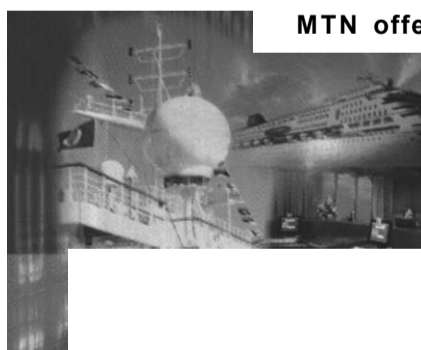

**MTN offers a wide array of products and services to our Cruise partners including ShipNet, MTN's private IP network; Cruiselink, our advanced billing system; Broadcasting Services, Television, Internet and Radio; and Enhanced Services such as Digital Seas Internet Cafes, ATMs, Calling Cards, Ship-to-Shore Calling and OceanNews!**

Optimize *m m V I f*  
Your Communications *^ ^ ^ ^ J ^ J*  
Systems with MTN **MARITIME HCOMMUNICATIONS NETWORK**

^ ^ ^ ^ ^ ^

## The Communications Experts

tJ>ll Free: 877.464.4MTN (4686) • 954.538.4000 • Fax 954.431.4077 • [mtn\\_info@mtnsat.com](mailto:mtn_info@mtnsat.com) • [www.mtnsat.com](http://www.mtnsat.com)

Circle 249 on Reader Service Card or visit [www.maritimereporterinfo.com](http://www.maritimereporterinfo.com)

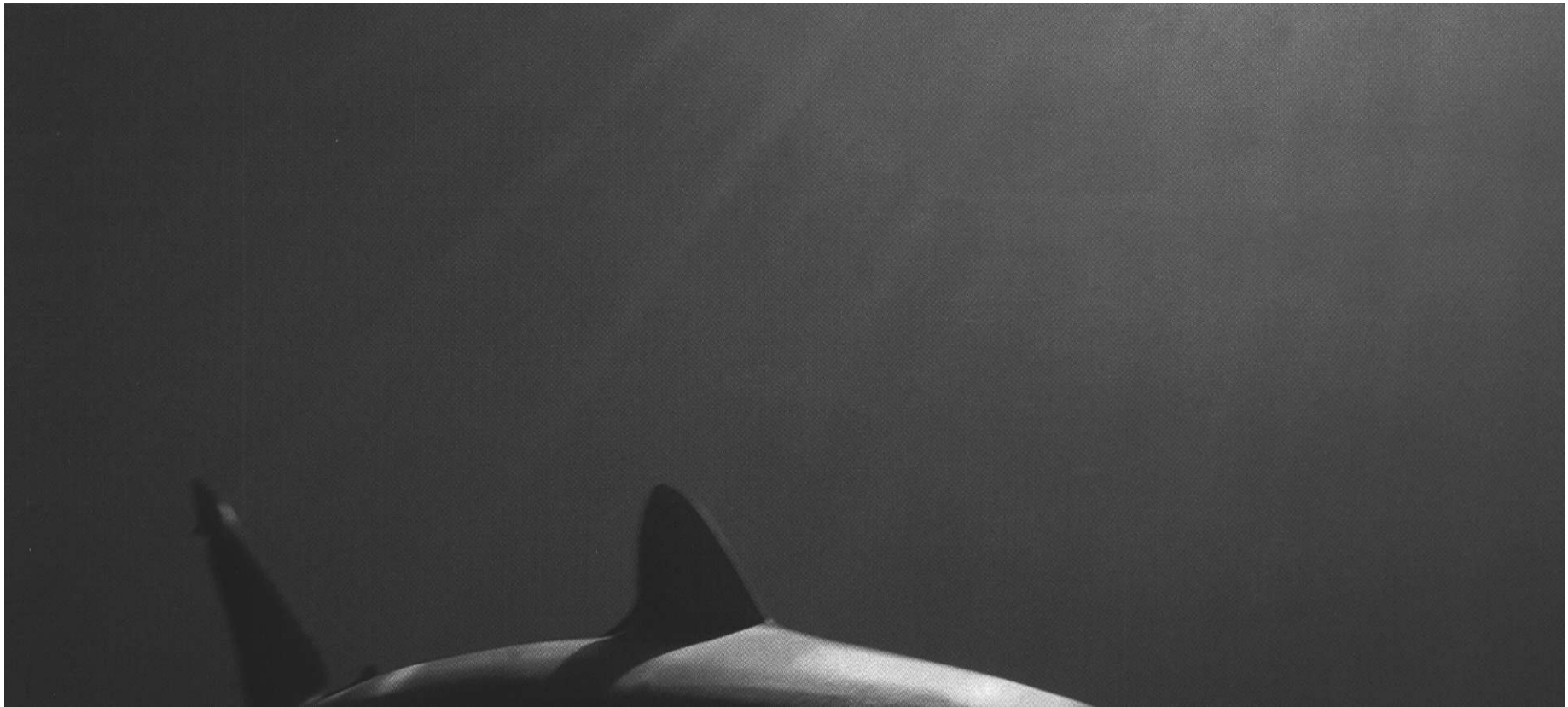

# Non stop

## Intersmooth® Ecoloflex SPC

Proven, patented TBT-free, Copper Acrylate antifouling technology. Constant self polishing and smoothing.  
Proven 60 month capable - even in severe fouling environments. Control of fouling, fuel efficiency and speed.  
Options for Newbuilding and Maintenance on a wide range of vessel types.  
6000 vessel track record since 1992.

[www.intersmoothecoloflexSPC.com](http://www.intersmoothecoloflexSPC.com)

*X CONSTANT EVOLUTION*

International, International and Intersmooth are trademarks of Akzo Nobel

Akzo Nobel, 2002

**/ International**  
Marine Coatings

**AKZO NOBEL**

Circle 281 on Reader Service Card or visit [www.maritimereporterinfo.com](http://www.maritimereporterinfo.com)

Circle 228 on Reader Service Card

# ANCHORS CHAINS

## WDRTELBOER

Coming in the  
November 2002  
Edition of MR/EN...

**Workboat Annual Edition** - In conjunction with this year's Workboat Show in New Orleans, MR/EN will focus on the most outstanding new workboats on the water today.

**Technology Report** — A focus on new innovations in shipbuilding industry and the vessels that will house them.

**RIB Report** — Everything you ever wanted to know - from A to Z — on Rigid Inflatable Boats (RIBs).

Are you the owner or builder of a technologically driven vessel that was built this year? Then we want you...to submit your vessel for Maritime Reporter's Annual Great Ships section to be featured in the December 2002 edition.

For further information, contact: Regina Ciardiello, managing editor, via e-mail: [ciardiello@marinelink.com](mailto:ciardiello@marinelink.com)

Tel.: +31 (0)10 429 2222  
Fax: +31 (0)10 429 6459  
[gjw@wortelboer.nl](mailto:gjw@wortelboer.nl)  
[www.wortelboer.nl](http://www.wortelboer.nl)

face, the Bresle test results must be multiplied by 2 in order to determine the chloride level for comparison with other methods.

The third method available to detect non-visible chlorides is commonly referred to as the Chlor\*Test kit. From an inspection standpoint, it is the most field-friendly test. It consists of filling a receptacle with a pre-measured solution and attaching the device to the surface. The rubbery outer skin of the device containing the solution is massaged for a specified amount of time and then the device is removed from the surface. A kitagawa tube is broken on both ends and inserted into the solution and read in parts per million. This method is easier to use. Since the reading is obtained directly, there is no need to remember to perform the additional math steps required when using the other methods.

Ship owners and ship builders are beginning to realize the importance of using qualified inspectors to ensure that coating materials are applied in accordance with the specifications and product data sheets. The old saying, "you get what you pay for," is not exactly accurate. You most likely won't get what you pay for if you don't perform inspections using qualified inspectors. It has been said you get what you inspect, not what you expect.

Consider some of the following technologies that have been incorporated into various ship building and repairing processes in the past few years, (1) ultra high pressure water jetting, (2) edge retentive 100 percent solids coatings, (3) powder coatings, (4) plural component spray equipment, (5) non-visible salts detection testing. All these technologies, and others, have increased the need for qualified and knowledgeable inspectors.

The three-level CIP program was designed to (1) be a quality assurance program for the coatings industry, (2) set easy-to-measure standards for knowledge and skills expectations of employees, and (3) improve the overall credibility and stature of the coatings industry worldwide.

The program ends with a comprehensive oral exam that, when passed, results in certification of the individual as a NACE Coating Inspector — a certification that is recognized globally.

For more on the latest advancements in coating inspection and coatings technology, plan to attend CORROSION/ NACExpo/2003, March 16-20, 2003, in San Diego, CA.

Circle 190 on Reader Service Card  
[www.maritimereporterinfo.com](http://www.maritimereporterinfo.com)

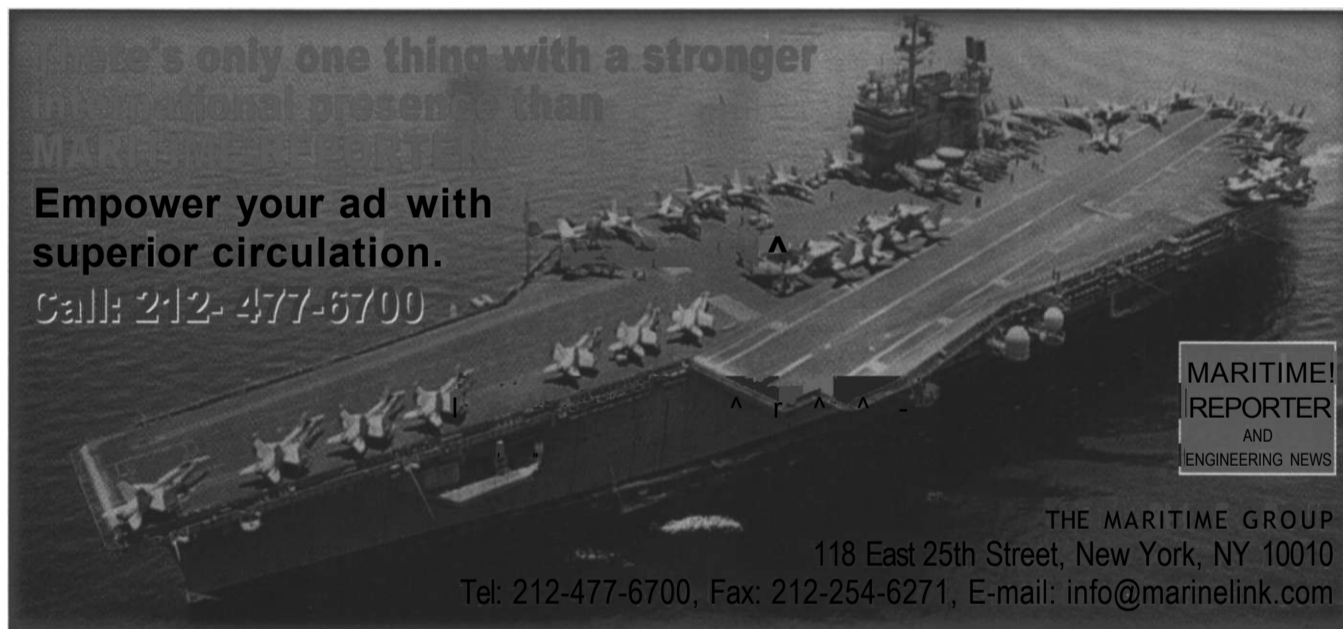

There's only one thing with a stronger...  
Empower your ad with superior circulation.  
Call: 212-477-6700

MARITIME! REPORTER AND ENGINEERING NEWS

THE MARITIME GROUP  
118 East 25th Street, New York, NY 10010  
Tel: 212-477-6700, Fax: 212-254-6271, E-mail: [info@marinelink.com](mailto:info@marinelink.com)



### ULTIMATE PERFORMANCE ANTIFOULINGS

- 5-YEAR PERFORMANCE FROM SEA GRANDPRIX
- SUITABLE FOR TRADING IN AREAS WITH A HIGH RISK OF FOULING
- PROVEN ON OVER 3000 VESSELS

CMP  
CHUGOKU MARINE PAINTS, LTD.

[WWW.CMP.CO.JP](http://WWW.CMP.CO.JP)

Circle 284 on Reader Service Card or visit [www.maritimereporterinfo.com](http://www.maritimereporterinfo.com)

## Haraco Services Now Part of Miihlhan Group

Haraco Services Pte Ltd, a Singapore based Corrosion Protection Contractor formed in 1986, has been recently acquired by the Miihlhan Group, a worldwide operating Surface Protection Specialist, based in Germany.

Haraco established its name as a reputable contractor, providing Tank Internal Coating to Sembawang Shipyard, a leading Repair Yard in Singapore.

They also provide their Corrosion Protection Services as well as Fireproofing to the Oil and Gas Industry, Offshore Engineering and Power Generation. In 1994, Haraco was accredited with ISO 9002 Certification by Det Norske Veritas.

Miihlhan is one of the few worldwide operating Surface Protection Specialists and the only one with a history of more than a century. The name stands for pioneering the abrasive blasting method in Europe, in particular the marine industry. By now, they are covering the whole spectrum of Surface Protection and hold patented technologies known as p-jet(r), p-fast(r) and p-joint(r).

Circle 54 on Reader Service Card  
www.maritimereporterinfo.com

## New DynaMatch System Provides Versatility

NCP Coatings, Inc., innovators in commercial and industrial paint and coating products since 1948, has developed DynaMatch, one of the most versatile tint mix system available.

The new DynaMatch tint mix system is specifically designed to meet the demands of stringent application processes, performance specifications, and tight completion deadlines of today's lean manufacturing and JIT environments.

The DynaMatch tint mix system simplifies custom paint purchasing, fulfillment, and color formulation processes like never before. Using just one set of 16 high-pigment loading tint pastes, the DynaMatch system cost effectively allows for accurate color matching in a variety of bases.

This family of NCP Coatings bases includes standard alkyds, chain stopped alkyds, silicone alkyds, acrylic enamels, alkyd acrylic bakes, polyester bakes, acrylic urethanes, polyurethane, and textured polyurethane. The DynaMatch system also includes a variety of primers, catalysts, reducers, and additives to compliment these bases.

Circle 55 on Reader Service Card  
www.maritimereporterinfo.com

October, 2002 54



**WHILE THIS MAY  
APPEAR  
TO BE A  
SIDE BY SIDE  
COMPARISON,  
WE ASSURE YOU  
THERE ISN'T ANY**

To the right of that familiar timber pile is the first genuine innovation in piling construction in decades: the SEAPILE® Composite Marine Piling. Whether it is used for fender piling or light structural piling, SEAPILE provides a durable, environmentally friendly alternative to creosoted or chemically treated timber.

SEAPILE is made from DURALIN® plastic, a matrix of 100% recycled resin that bonds with the pile's fiberglass reinforcing elements. Impervious to marine borers, SEAPILE is also resistant to ultraviolet light, chipping and spalling. It is currently available in 10 inch (250mm), 13 inch (330mm) and 16 inch (400mm) diameters, with lengths of up to 90 feet (27m). The SEAPILE drives just like a wood pile with the same machinery.

So make sure your next piling purchase is truly beyond compare. Choose SEAPILE Composite Marine Piling from Seaward International. Structures, ships, environments, budgets. We protect it all.

3470 Martinsburg Pike, EO, Box 98  
Clearbrook, VA 22624-0098, USA  
1-800-828-5360 (540)667-5191  
Fax: (540)667-7987  
www.seaward.com

SEAPILE® and DURALIN® are registered trademarks of SEAWARD International, Inc.

Circle 261 on Reader Service Card or visit [www.maritimereporterinfo.com](http://www.maritimereporterinfo.com)

## TOTAL FOULING CONTROL

In 1992, Japan banned tin-based antifouling. In 2003, the rest of the world will follow. You can rely on CMP's leading position in Japan and 15 years of perfecting new tin-free technology.

**SEA GRANDPRIX 1000:** ULTIMATE PERFORMANCE 3RD GENERATION ANTIFOULING  
**SEA GRANDPRIX 500:** HIGH PERFORMANCE 2ND GENERATION ANTIFOULING  
**SEA GRANDPRIX ECOSPEED:** ULTIMATE PERFORMANCE SILICONE FOUL RELEASE COATING  
**ONLY CHUGOKU HAVE ALL KEY ANTIFOULING TECHNOLOGIES. CONTACT US TODAY.**

For more information call your local CMP office: CMP Europe: +31-167-526100 CMP Japan: +81-33506-5858  
CMP U.S.A.: +1-504-392-4817 CMP Singapore: +65-861-6500 [www.cmp.co.jpmarketing@chugoku.nl](http://www.cmp.co.jpmarketing@chugoku.nl)

Circle 235 on Reader Service Card or visit [www.maritimereporterinfo.com](http://www.maritimereporterinfo.com)

## Monitoring & Control Products

### CMR

C M R now offers the Clarine Marine Rack 101, which is engineered to meet demands of a small-ship monitoring system. C M R's Clarine Marine Rack 101 is a completely centralized, designed to eliminate the need for separate monitoring and alarm units. Designed to mount flush in the wheelhouse console, the Rack 101 features standard display formats for a traditional "console look" on a 12" (305 mm) LCD screen. It also has an integrated logic functions and can replace PLCs on workboats, OSVs and crew boats and tugs.



**Circle No. 127**  
[www.maritimereporterinfo.com](http://www.maritimereporterinfo.com)

### HBM

HBM data acquisition systems and software has released its new T10FS series of torque transducers. Featuring higher speeds and smaller mass moments of inertia than its counterpart the T10F Torque Flange, the T10FS is designed for high-performance automotive testing applications where high speeds with accuracy are required. The T10FS is based on a modified T10F measuring body, and similarly uses the transverse stress measurement principle. Primary applications for the T10FS include Formula One engine test stands, transmission test stands and chassis roll test stands.



**Circle No. 105**  
[www.maritimereporterinfo.com](http://www.maritimereporterinfo.com)

### King Engineering

KING-GAGE LiquiSeal transmitters monitor ballast, fuel and service tanks. Mounts external to tank or compartment with a simple air purge connection to measure hydrostatic pressure created by liquid depth. Compatible with integrated monitoring and control systems, the 4-20 mA output signal can be transmitted several thousand feet using twisted pair cabling.



**Circle No. 109**  
[www.maritimereporterinfo.com](http://www.maritimereporterinfo.com)

### Scott

The Scott Mini-SA personal gas monitor has an ergonomic full feature design that makes it easy to use and maintain. At 127 g, it is compact and lightweight and can be clipped to a users belt or lapel. Sensors are interchangeable and automatically configure enabling new or different sensors to be changed in the field. Its oxygen sensors have a two year life warranty while its large LCD display allows for easy menu driven operation by displaying actual reading of toxic gases giving the user the choice of displaying TWA, STEL or peak readings.



**Circle No. 113**  
[www.maritimereporterinfo.com](http://www.maritimereporterinfo.com)



### Geislinger Debuts GMS Mark4

At the SMM exhibition in Hamburg last month, Geislinger unveiled its fourth generation of an instrument designed to continuously monitor torsional vibration amplitudes. The instrument — Geislinger Monitoring GMS Mark4 — has three monitoring functions for which the software is tailored to the specific requirements: detection of engine misfiring; monitoring of the Geislinger Damper; and monitoring of the coupling. For processing the calculated values, the system unit can be connected to a PC and the data can be sent directly to Geislinger for analysis. Type approval is from DNV, electrical and environmental testing according to IACS E-10 rules. The company reasons that optimal operation of the engine is delivered from an early detection of problems, yielding increased service life.

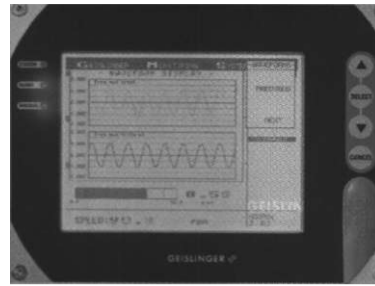

**Circle No. 128**  
[www.maritimereporterinfo.com](http://www.maritimereporterinfo.com)

### Kistler

Kistler now offers cost-effective, long-life pressure transmitters that are designed for use in diesel engine injectors and hydraulic systems and are equally suitable for heavy oil engines and for rapid pressure drops even into the negative range. A Kistler patented bonding technology ensures that the thin-film measuring element is permanently bonded to the sensor body, thus permitting extremely high pressures of up to 4000 bar and a service of more than 50 million pressure cycles even at maximum amplitude.



**Circle No. 106**  
[www.maritimereporterinfo.com](http://www.maritimereporterinfo.com)

### Marotta

Marotta Scientific Controls, Inc. designs, develops and manufactures precision products for the control of fluids, primarily for the Military and Space markets. For nearly 60 years, Marotta has served its Military and Space customers with leading edge products for pneumatic and hydraulic applications. Marotta is a fluid-control solutions provider. Many of the valves they manufacture have been designed specifically for the customer's application.



**Circle No. 110**  
[www.maritimereporterinfo.com](http://www.maritimereporterinfo.com)

### Sensotec

Sensotec introduces the application of force measurement technology to traditional resistance welding techniques. By combining the Model, WEL weld-thru load cell with a Model WGM Weldmeter, it is possible to control the electrode force at the time of firing for spot and projection welds. This technology works in combination of the new constant voltage weld controllers to provide an economical control system which triggers the weld when the proper force is reached.



**Circle No. 114**  
[www.maritimereporterinfo.com](http://www.maritimereporterinfo.com)

### Lytron

Lytron has introduced its revised 2003 Thermal Management Guide. The new 2003 guide includes: an overview of cold plate technologies; a description of new Press-Lock technology; performance data for Third Generation Kodiak Recirculating Chillers; Various coolant fluid's thermal properties; product weight and volume, and conversation factors; Specifications, performance data, options, ordering information, product pictures and selection guidelines for Lytron's thermal management products.

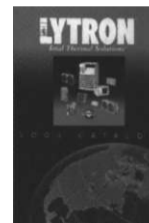

**Circle No. 107**  
[www.maritimereporterinfo.com](http://www.maritimereporterinfo.com)

### MSA

MSA's Ultima Gas Monitor is a completely self-contained unit designed for the detection of combustible gases, toxic gases or oxygen. The Ultima Monitor can be connected to MSA's DAN 2001 Digital Network System, Model 5000 or 6000 Instruments, Toxgard Monitors or to a user's own readout device. In addition, the Ultima Gas Monitor can operate completely stand alone with its LCD display, alarm indications and optional relay outputs.



Ultima

**Circle No. 111**  
[www.maritimereporterinfo.com](http://www.maritimereporterinfo.com)

### Vibro

Alpha Acoustiki Ltd., located in Athens, is a firm that specializes in noise and vibration control in Greece. Experience has been gathered in acoustics, noise and vibration control in buildings, machinery, industrial installations and transportation services. The company designs and manufactures high technology Antivibration systems under the brand name VIBRO brand name. Our highly specialized engineers can deal with any vibration and noise control problem primarily with the use of the VIBRO vibration control systems.



**Circle No. 115**  
[www.maritimereporterinfo.com](http://www.maritimereporterinfo.com)

### K-TEK

The KM26 Magnetic Level Gauge from K-TEK not only measures acids, solvents, petrochemicals and liquid to liquid interfaces in a variety of industries but is safe for total and interface applications that are toxic, corrosive, flammable or high pressure and yet is easy and safe to maintain with no gauge glasses to clean. In addition, the KM26 MGL is cost-effective. It can cost far less than replacement glass, gaskets & cushions. K-TEK is a NA manufacturer of mgl's that offer extruded outlet connections that attach to the KM26 to the storage vessel eliminating distortions to the chamber affecting float travel and alignment problems.

**Circle No. 122**  
[www.maritimereporterinfo.com](http://www.maritimereporterinfo.com)

### Magtrol

Magtrol's new brochure provides reliable systems for measuring and monitoring load, force and weight. The brochure is comprised of Magtrol's extensive product offering including load measuring pins, load-force-weight sensors, strain transducers, load monitoring units, load conditioners and displays, all of which can be purchased individually or integrated into complete measurement systems. Magtrol's measurement systems are extremely accurate providing safety, control and overload protection for static or dynamic measurement, and are able to withstand the most extreme environmental conditions.



**Circle No. 108**  
[www.maritimereporterinfo.com](http://www.maritimereporterinfo.com)

### Young

From coastal workboats to remote ocean buoys, Young meteorological instruments perform in demanding applications. Many commercial and scientific organizations rely on Young sensors to provide accurate data through the harshest conditions, such as: Harbor surge forecast experiment for NOAA-NOS (National Ocean Survey) at Brandywine Shoal Light, Delaware Bay.

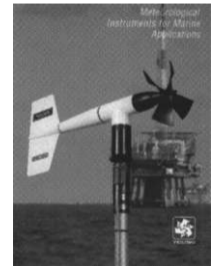

**Circle No. 118**  
[www.maritimereporterinfo.com](http://www.maritimereporterinfo.com)

### Perennial Monitoring Systems

Perennial Monitoring Systems introduces the first low-cost, high-tech, easy-to-install engine monitor. Each unit continuously collects data from up to four engines. LCD provides current conditions and alarming. Stores 2 million downloadable PC readings for detailed engine analysis. Lease/purchase for under \$100mo.



**Circle No. 120**  
[www.maritimereporterinfo.com](http://www.maritimereporterinfo.com)

**William E. Williams**

The Williams Emergency Shut-Off Valves (ESOV) are utilized in major refineries, petrochemical plants, dockside marine installations, fuel storage terminals, pipeline distributions, and offshore rigs throughout the world. They are recognized for their quality and dependability. In addition to the basic ESOV, Williams offers six modified emergency valve systems: Pneumatic actuated, Nema-7 Solenoid, High Pressure switch, Temperature Sensitive, High Level Shut-Off and Gas Overpressure Shut-Off.

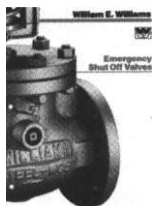

**Circle No. 117**  
[www.maritimereporterinfo.com](http://www.maritimereporterinfo.com)

**Ampco**

Ampco Pumps has supplied nickel aluminum bronze pumps to the marine industry for more than 50 years. The recently introduced RC2 Series of self-priming pumps are suitable for bilge, ballast, fire and wash-down applications. Ampco offers one week lead time on nickel aluminum bronze pumps with flows from 5 GPM to 1600 GPM.



**Circle No. 101**  
[www.maritimereporterinfo.com](http://www.maritimereporterinfo.com)

**International Paint**

For over 100 years, International has provided solutions to the global Marine industry's constantly evolving needs and earned a reputation of trust and quality. Technology leaders in TBT free antifouling, abrasion resistant coatings, ballast tank coatings and fouling control systems, International marine coatings are engineered to deliver proven performance in service while representing value for money.



**Circle No. 119**  
[www.maritimereporterinfo.com](http://www.maritimereporterinfo.com)

**Comrod**

Comrod has developed a new multifunction antenna system called MAS1 which allows simultaneous transmitting and multi-receiving through a single cable and antenna. Its compact design using the latest technology makes the MAS1 unique because it builds 140 mm onto a standard VHF-antenna with 43 mm diameter. The new MAS1 can receive Navtex, DGPS, AM/FM radio, SSB, Weatherfax and VHF, as well as transmit on VHF. Optionally, also cellular GSM can be received and transmitted.

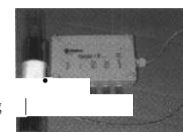

**Circle No. 102**  
[www.maritimereporterinfo.com](http://www.maritimereporterinfo.com)

**ShipTech**

ShipTech Marine Consultants (Naval Architects & Marine Engineers) has issued its new brochure and can be viewed through their new web site at the address: [www.shiptech.com](http://www.shiptech.com) ShipTech Marine Consultants looks forward to servicing existing and new customers.



**Circle No. 121**  
[www.maritimereporterinfo.com](http://www.maritimereporterinfo.com)

**Cross**

Cross Equipment Incorporated is a world wide equipment company, is located near the gulf coast in Houma, La. Their inventory includes a wide variety of makes and models of winches and deck equipment to meet your specific needs. The Cross Equipment Inventory includes: Winches, Levelwinds, Diesel HPU, Spooling Units, Deck Equipment, Hose /Umbilical Reels, Fairleads, Sheaves and Blocks.

JJCH05SJ



**Circle No. 103**  
[www.maritimereporterinfo.com](http://www.maritimereporterinfo.com)

**Virtual Reality Center**

The Virtual Reality Center specializes in the development of complex real-time simulation & visualization software. Its most recent project was a fully functioning cable plough simulator including the vessel, vessel dynamics, launch and recovery operations, ROV, sea states and real time accurate terrain modeling. The system is considered to be the most advanced of its kind.



**Circle No. 123**  
[www.maritimereporterinfo.com](http://www.maritimereporterinfo.com)

**Cole Hersee**

Cole Hersee has introduced its Recessed Toggle Switch for marine comprised of a standard toggle switch centered at the bottom of a plated steel bowl measuring .892 in. deep. This new design prevents accidental actuation of the switch by passengers. The steel casing fits into a 2 in. diameter hole and has an outer rim diameter of 3 3/16 in. (81 mm). The rim also has 3 holes for mounting.

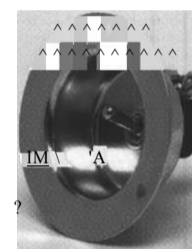

**Circle No. 124**  
[www.maritimereporterinfo.com](http://www.maritimereporterinfo.com)

**Maritime Associates**

Maritime Associates has the capabilities to supply signage needs, including complete shipboard conversion projects and sign upgrading services. They are a manufacturer with the flexibility to produce signs, cost-effectively in the U.S., in a wide range of materials, mounting and installations methods. Order online, or contact them for a free CD product guide. See their new product lines, including their innovative photoluminescent material, bright white, and the SlimLine Low Location Lighting System.

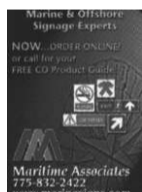

**Circle No. 125**  
[www.maritimereporterinfo.com](http://www.maritimereporterinfo.com)

**IMSSCO**

The Department of Navy, Office of Naval Research Laboratory and NAVSEA have approved IMSSCO Inc.'s gold PFA-95 by way of Test Assessments and Doctrinal Validation. A near term need and request for order (RFQ) was issued by Coastal Systems System Station Panama City. IMSSCO Inc. of San Diego, Calif., received multiple sole source awards per FAR regulations. ABS has type-approved the PFA-95 per SOLAS and Class requirements for documented Ready Reserve Fleet and other such commercial ships.



**Circle No. 126**  
[www.maritimereporterinfo.com](http://www.maritimereporterinfo.com)

**NSL**

NSL can provide an independent naval architecture and marine engineering design service, as well as undertaking technical support for repair, conversion and new-build contracts, using the latest design techniques and software, including shipcam and autocad systems. NSL offers a unique, competitive and comprehensive service to a variety of projects, including ferries, offshore, tankers, MoD vessels, aluminum fast craft, cruise ships and coastal vessels.



**Circle No. 112**  
[www.maritimereporterinfo.com](http://www.maritimereporterinfo.com)

**Reiss**

Reiss Manufacturing manufactures silicone rubber seals, gaskets, tubing, grommets, shielding, sound insulation and bellows for the Marine industry. Ronsil silicone rubber can be formulated to withstand temperatures from 178 to 600 degrees. Silicone rubber is not affected by UV, ozone, minerals, many chemicals and oils, and it does not take a compression set as many organic rubber seals because of the fluctuations of outside ambient temperatures.



**Circle No. 116**  
[www.maritimereporterinfo.com](http://www.maritimereporterinfo.com)

**CMP**

Chogoku Marine Paint manufactures synthetic resin paints for marine vessels. The Nova 5000 Barrier is designed especially for ballast water tanks. The barrier is designed to be easily applied at a high film thickness and then prevents water penetration, and corrosion is halted. The new Umeguard Super-H, a highly abrasive cargo holding coating, is designed to extend the period between major grit blasting of cargo hold to 50 percent.

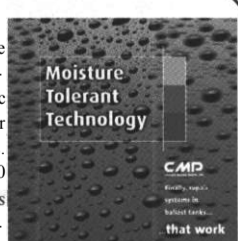

**Circle No. 129**  
[www.maritimereporterinfo.com](http://www.maritimereporterinfo.com)

**Oil Safe**

Prevent equipment-damaging lube contamination and costly oil spills with Oil Safe Lubrication Tools. Whether you need to transport your oil 20 feet or 20 miles, the unique Oil Safe sealing system will keep your lubricants safe from contamination and spills. Oil Safe Lids are available in eight bold colors, allowing you to color code lubricants, thus minimizing the risk of topping off your machinery with the wrong oil.



**Circle No. 130**  
[www.maritimereporterinfo.com](http://www.maritimereporterinfo.com)

**Thermax**

Thermax, non-combustible, non-toxic, marine construction boards are used worldwide for joiner bulk heads, panels, liners, ceilings, door and furniture cores. Thermax has all major regulatory body certifications (USCG, Canada, DNV et al) and meets the requirements of IMO/SOLAS resolutions. Thermax is sold, distributed, warehoused laminated and cut to size in North America by PSI.



**Circle No. 131**  
[www.maritimereporterinfo.com](http://www.maritimereporterinfo.com)



**Taylor Made**  
 Taylor Made Environmental supplies marine HVAC solutions under the Cruisair and Marine Air Systems brand names. Product lines include self-contained seawater-cooled units and split-gas systems, as well as chilled-water systems. The company offers extensive applications engineering support and a worldwide service network.

**Circle No. 132**  
[www.maritimereporterinfo.com](http://www.maritimereporterinfo.com)



# BUYER'S DIRECTORY

This directory section is an editorial feature published in every issue for the convenience of the readers of MARITIME REPORTER. A quick-reference readers' guide, it includes the names and addresses of the world's leading manufacturers and suppliers of all types of marine machinery, equipment, supplies and services. A listing is provided, at no cost for one year in all issues, only to companies with continuing advertising programs in this publication, whether an advertisement appears in every issue or not. Because it is an editorial service, unpaid and not part of the advertisers contract, MR assumes no responsibility for errors. If you are interested in having your company listed in this Buyer's Directory Section, contact Mike Lowe at (212) 477-6700.

**ABS/USCG APPROVED VALVES**  
Nomsael PO Box 40525 Houston, TX 77240

**ACTUATORS, VALVE**  
JA Moody Equipment Specialist, Inc., 3223 Phoenixville Pike, Malvern, Pa 19355, (800) 355-3810 (Northeast); 809 Pecan Forest Court, Chesapeake, VA 23322, (757) 641-0880 (Southeast); 2130 7th Ave. W. Seattle, WA 98119, (206) 691-1000 (West); www.jamoesi.com

**AIR CONDITIONING AND REFRIGERATION**  
Adrick Marine, 81 Mahan St., W. Babylon NY 11758  
Bailey Refrigeration, 4986-1 Euclid Road, Virginia Beach, VA 23462  
Cosopolch Refrigeration, 14695 Highway 61, Norco LA 70079  
Flagship Marine 2427 SE Dixie Highway, Stuart, FL 34996  
Port-A-Cool, P.O. Box 2108, Center TX 75935  
Stork Bronswerk Inc., 3755 C boul.Matte, Brassard, Quebec Canada J4Y2P4  
Taylor Made Environmental PO Box 15299 Richmond, VA 23227

**ALARMS, FACTORY MUTUAL-APPROVED**  
NREC 1701 Engineers Rd Belle Chase, LA 70037  
SELCO 353 AAsbury Commons Dr., Atlanta, GA 30338

**ALUMINUM BOATS**  
Island Boats 6806 Highway 90 East New Iberia LA 70560  
Sea Ark Marine PO Box 210 MonticelloAR 71655-0210  
William E Munson Co., 18130 Sunset Way, Edmonds WA 98026

**ANCHORS AND CHAINS**  
Crandall Dry Dock Engineer Inc., P.O. B. 505904, MA 02150  
GJ Wortelboer Jr. BV, PO Box 5003, 3008 AA Rotterdam, Netherlands  
Washington Chain Inc., Box 3645, Seattle, WA 98124

**AUTOMATED SELF UNLOADING**  
Seabulk Systems Inc., Suite 100,3751 Shell Road, Richmond, British Columbia, CANADA V6X2W2

**AUTOPILOT SYSTEMS**  
Beier Radio1990 Industrial Ave Harvey, LA 70058  
ComNav Marine Ltd., #15-13511 Crestwood Place, Richmond,BC V6V 2G1  
Mackay Communications, 2721 Discovery Dr., Raleigh, N.C. 27616-1851

**BALLAST**  
Ballast Technologies ,4620 S. Coach Dr., 85714, Tucson, AZ  
Redland Genstar Inc., Executive Plaza IV, Hunt Valley, MD10192-1031

**BARGE RENTALS**  
Cashman Equipment, Three Dolphin Way, Boston, MA 02210

**BEARING—Rubber, Metallic, Non-Metallic**  
American Babbitt Bearing PO Box 3069 Rt 2 Huntington, WV 25702  
Craft Bearing 2506 58th St Hampton, VA 23661  
Kahlenberg Bros. Co., P.O. Box 358, Two Rivers, WI 54241  
Okot Composites., 2535 Prairie Rd., Unit D, Eugene, OR 97402  
Sohre Turbomachinery 132 Gilbertville rd PO Box 889 Ware, Mass 01082  
Thordon Bearings Inc., 3225 Mainway, Burlington Ont., CANADA L7M1A6  
Vesco Plastics, P.O. B. 40647, Cleveland 2022 SOUTH AFRICA

**BILGE SYSTEMS**  
Fast Systems 14040 Santa Fe Trail Dr. Lenexa, Kansas 66215-1284

**BLOCKS a RIGGING**  
Skookum, P.O. Box 280, Hubbard, OR 97032

**BOILERS (HEAT RECOVERY)**  
Deltak LLC 2905 Northwest Blvd Ste 150 Plymouth MN 55441 USA

**BOAT BUILDER**  
Allen Mahne PO Box 1049 Sitka, AK 99835  
Hike Metal, Box 698, Wheatley, ON Canada N0P 2P0  
Kivchak Marine, 469 NW Bowdoin Pl., Seattle WA 98107  
Sea Ark Marine PO Box 210 Monticellk) AR 71655-0210  
Washburn Doughty, P.O. Box 296, E.Boothbay ME 04544

**BOLLARDS**  
Maritime International, 100 E. Vermilion Street #212, Lafayette, LA 70501

**BRIDGE SUNSCREENS**  
Martek Marine Blinds, Unit 46, Century Business Centre, Maversway, Rotterdam, South Yorkshire, S63 5DA

**BROKERS**  
Marcon International, Inc., P.O. Box 1170, Coupeville, WA 8239-1170  
Mowbray's Tug & Barge Sales Corp., 35 De Hart St. Moristown NJ 07960

**BRUSHES**  
Sohre Turbomachinery Inc 132 Gilbertville Rd PO Box 889 Ware, MA 01082-0889

**BULKHEAD SEALS/PANELS**  
CSD North America, 880 Candia Rd., Unit 10, Manchester, NH 03109  
Thermax, 15006 Shaw Rd., Tampa, FL 33625-5500  
Thermax 3115 Range Rd Temple, TX 76501

**BUOYS**  
Datrex, P.O. Box 1150, Kinder, LA 70648  
Urethane Products 9076 Rosecrans Ave Bellflower, CA 90706

**BUTTERFLY VALVES**  
Nomsael PO Box 40525 Houston, TX 77240

**CABLE TRANSIT SYSTEMS**  
CSD North America, 880 Candia Rd., Unit 10, Manchester, NH 03109

**CALIBRATIONS**  
Standard Calibrations Inc., 908 A Ventures Way, Chesapeake VA 23320

**CAD/CAM SYSTEMS**  
Albacore Research, 4196 Kashtan Place, Vokfiria, B.C. Canada V8X4L7  
Autoship Systems Corp., #403,611 Alexander St., Vancouver, BC, Canada V6A1E  
Creative Systems, Inc., P.O. B. 1910, Port Townsend,WA 98368  
Kockums Computer Systems AB, PO Box 50555, S-202 15 Malmo SWEDEN  
Scientific Marine Services, Inc., 101 State Pl., Suite F, Escondido, CA 92029  
Ship Motion Associates, 10 Danforth St., Portland, ME 04101-4567

**CAPSTANS**  
G.J. Wortelboer Jr. BV, P.O.B. 5003,3008 AA Rotterdam, Netherlands  
Superior Lidgerwood Mundy, 1101 John Ave., Superior, WI 54880

**CARGO MONITORING & CONTROL SYSTEM**  
Hermatic Inc., 4522 Center St. Deerpark, TX 77536

**CAST IRON REPAIR**  
In-Place Machining 1929 N. Bulfum St, Milwaukee, WI 53212

**CHAINS**  
Crandall Drydock Engineers PO Box 505804 Chelsea, MA 02150  
Washington Chain, P.O. Box 3645, Seattle, WA 98124

**CHEMICALS**  
Uniservice Americas 57174 Hardin Rd, Slidell, LA 70461

**CLASSIFICATION SOCIETY**  
Lloyds Register 71 Fenchurch St London EC3M 4BS

**CNC PLATE CUTTING**  
Advanced Fabricating Inc PO Box 3721 Galveston, TX 77552

**COATINGS / CORROSION CONTROL / PAINT**  
Anker Marine Paints, 21 Charles Street, Westport, CT 06880  
Chesapeake Specialties Products, 5055 North Plots Blvd, Baltimore Md 21219  
Chugoku Marine Paints PO Box 73 47932H Finaart The Netherlands  
DeFelsko Corporation, 802 Proctor Avenue, P.O.Box 676, Ogdensburg NY 13669  
Esgard, Inc., P.O. Drawer 2698, Lafayette, LA 70502  
Ferro Corp, 1301 North Flora St., Plymouth, IN 46563  
Flow International corp., 23500 64th Ave, south Kent WA 98032  
International Paint Inc., General Offices, 6001 Antoine Drive, Houston, TX 77091  
Jamestown Distrib, P.O. Box 348, Jamestown, RI 02835  
Jotun Paints Inc., 1401 Severn St, Baltimore,MD 21230  
Mascoat Products, 10890 Alcott Unit 102 Houston, TX 77084  
Nace IntH, 1440 South Creek Dr., Houston, TX 77084  
Resto Motive Laboratories PO Box 1335 Monmouth, NJ 07962-1235  
Sherwin Williams, 101 Prospect Avenue, Cleveland OH 44115  
Sigma USA, PO Box 816, Harvey, LA 70059  
Wasser High Tech Coatings, 8041 South 228th St, Kent, WA 98032

**COMMUNICATIONS SERVICE**  
Comsat Maritime Services, 6560 Rock Spring Drive, Bethesda, MD 20817-1146  
Maritel Martne Communications, 16 E. 41st St, NY, NY 10017  
Maritime Telecommunications Networks, Inc, 3044 N Commerce Pkwy Miramar FL 33025

**COMPOSITE PILINGs**  
Hardcore Composites 618 Lambsons Lane New Castle DE 19720

**COMPOSITE FENDERING SYSTEM**  
Hardcore Composites 618 Lambsons Lane New Castle DE 19720

**COMPOUNDS**  
Philadelphia Resins, P.O. Box 309, Montgomeryville, PA 16936

**COMPRESSORS**  
Hatipaga Uetensener Maschinenfabrik Tomescher WEG 5-7 D-25436 Uetersen, Germany

**COMPUTER / COMPUTER SOFTWARE**  
Autoship Systems Corp, #403,611 Alexander St, Vancouver, BC, CANADA V6A1E  
Creative Systems, Inc., P.O. B. 1910, Port Townsend, WA 98368

Fleet Technology, 311 Leggett Dr., Karata, Ontario, Canada K2K1Z8  
Uoyrfs Register, 100 Leadenhall a, London, England EC3A 3BP  
Nil, Systems, 200-1150 Morrison Drive, Ottawa, Ontario K2H 8S9  
Navigator PC, Plantation Technology Park, 6601 N.W. 14th St, Suite 4, Plantation, FL 33313  
Ship Motion Associates, 10 Danforth St, Portland, ME 04101

**COMMUNICATIONS**  
Beier Radio-1990 Industrial Ave Harvey, LA 70058  
Inmarsat Ltd, 99 City Road, London City EC1Y 1AX England, UK  
Jw Radio, 1011 SW Klickitat Way, Bldg B, Suite 100, Seattle, WA 98134  
Mackay Comm Inc: 2721 Discovery Dr, Raleigh NC 27616-18  
Rydex: An Inmarsat Ventures Co., 130-13111 Barber Place, Richmond,BC V6V2J1  
World-Link Communications, 74 Main St, Frantinglan,MA 01701

**COMPUTER SOFTWARE SYSTEMS**  
Autoship Systems Suite 312-611 Alexander St Vancouver BC V6A1E1  
Spec Tec Professor Koth's Vey 1366 Lysaker Norway

**CONSOLE - GMDSS**  
Furuno USA, Inc., 4400 NW Pacific Rim Blvd., Camas, WA 98607  
Japan Radio, 1011 SW Klickitat Way, Bkig B, Suite 100, Seattle,WA 98134  
Mackay Communications, 2721 Discovery Dr, Raleigh, N.C. 27616-1851

**CONSULTANTS**  
Captain RJ, Undethil & Associates, P.O. Box 1030 Groves, TX 77619  
Elliot Bay Design Group 5301 Shishole Ave NW Ste 200 Seattle WA 98107

**CONTAINER LIFT SPREADERS**  
Tandemloc Inc,824 Highway 101, Havelock, NC 28532

**CONTROL SYSTEM - Monitoring/Steering**  
Beier Radio1990 Industrial Ave Harvey, LA 70058  
Electronic Marine Systems, 800 Ferndale Pl, Rahway, NJ 07065  
Electrowave USA, 6125 W. Sam Houston Pkwy, Ste 406, Houston TX 77041  
Governor Control Systems, 3190 S.W. 4th Ave, Ft. Lauderdale, FL 33315  
G.R. Bowler 2261 Lake Rd, Ontario, NY 14519  
Kobelt Manufacturing Co., Ltd, 8238-129 street Surrey, B.C. V3W0A6  
Kockum Sonics, Inc., 919 Veterans Blvd., Suite 201, Kenner, LA 70068  
MMC International, 60 Inip Dr, Inwood NY 11096  
Motor Services Hugo Stamp, 3190 S.W. Uuenderdale, a 33315  
Scientific Mahne Services, Inc., 101 State Pl, Suite N, Escondido, CA 92029  
Stork Kwant, P.O. Box 23, 8600 AA Snnek, Netherlands  
Tano Corp,57017 Citrus Blvd., Suite E, New Orleans, LA 70123

**CORROSION CONTROL**  
Spectrum Trading 108-6 Oak StAlpharetta GA 30004  
Gardner Denver Water Jetting Systems 8807 Emmett Rd, Sute 100 Houston, TX 77040  
Ultra Strip 3515 SE Lionel Terrace Staurt, FL 3499%

**COUPLERS- Tug & Barge**  
Intercontinental Engineering, P.O. Box 9055, Kansas City, MO 64168

**COUPLINGS**  
Acomarin International Corp, 4710 Habana Ave, Tampa FL 33614  
American Vulkan, 2525 Dundee Rd., Winter Haven - FL 33884  
Centa Corp, 815 Black Hawk Dr., Westmont, IL 60559  
Geislinger, Hatwanger Landesstr 3,5300 Harhwang Salzburg, Austria  
Geislinger Corporation, 200 Geislinger Drive,Battle Creek, MI 49015  
Mapeco Products, 91 WHenbrock Rd, Unit B, Oxford, CT 06478  
MMC Intl, 60 hip Drive, Inwood, NY 11096

**CRANE-HOIST-DERRICK—WHIRLEYS**  
Bisso Mahne Co. P.O. Box 4113, New Orleans, LA 70178  
E. Crane 241 Executive Dr, #3 Marion OH 43302  
Edgewater Machine 1, Fabricators, P.O. Box 358, Edgewater, FL 32132-0358  
Holy Host Corp, P.O. Box 86, St Clair Shores, MI 4808M088  
Liebherr-Werk Nenzing GmbH PO Box 10 A6710, Nenzing Austria  
Mi-Jack Products, 3111 West 167th Street, Hazel Crest IL 60429  
Westmont Industries, 10805 Painter Ave.Santa Fe Springs, CA 90670

**CRANKSHAFT DEFLECTION ANALYZER**  
Prisma Teknik AB Sweden, www.prismateknik.com

**CRANKSHAFT GRINDING**  
Goltens - New Yak Corp., 160 Van Brunt St, Brooklyn, NY 11231

**CRANKSHAFT REPAIR**  
Goltens-New Yak Corp, 160 Vfel Brunt St, Brooklyn, NY 11231  
In-Place Machining 1929 N. Bulfum St Milwaukee, WI 53212  
Waltz S Krenzer, 91 WHenbrock Rd, Oxford, CT 06478

**CUTTING AND WELDING MACHINES**  
Bug-O-Systems, Inc, 3001 W. Carson St, Pittsburgh, PA 15204  
ESAB Cutting Systems, 411 South Ebenezer Road, Florence, SC 29501

**DAMPERS**  
Geislinger Corporation, 200 Geislinger Dlive,Baffle Creek, MI 49015

**DATA RECORDERS**  
L3 Communications, PO Box 3041 Sarasota FL 34230-3041

**DECK MACHINERY — Cargo Handling Equipment**  
Edgewater Machine 8 Fabricators, P.O. Box 358, Edgewater, FL 32132-0358  
Hatipaga Uetensener Maschinenfabrik Tomescher WEG 5-7 D-25436 Uetersen, Germany  
Intercontinental Engineering, P.O. Box 9055, Kansas City, MO 64168  
Lantec, 5827 Production Way, Langley, B.C. V3A 4N5 Canada  
Markey Machinery, P.O.Box 24788, Seattle WA 98124  
Rapp Hydema, 4433 27th Avenue West, Seattle WA 98199  
Seabuk Sytems 3851 Shell Rd Ste 200 Richmond, BC Canada V6X-2W2  
Skookum, Inc, P.O. Box 280, Hubbard, OR 97032  
Smith Berger Marine Inc., 791510th Ave. S, Seattle, WA 98108  
Superior Uderwood-Mundy, 1101 John Ave., Superior, WI 54880  
Timberland Equipment Ltd, A Almon Johnson, 459 Industrial Avenue, Woodstock, ON N4S7Z2 Canada  
W.W. Patterson 3 Reverse Rd Pittsburg, PA 15233

**DESALINATION - REVERSE OSMOSIS**  
G.E.T., Inc., 3135 Golden Avenue, Long Beach, CA 90806  
Pal Rotfiem, 5775 Rio Vista Drive, Clearwater, FL33760-3114  
Reverse Osmosis of South Florida, 12301 SW, 133 Court Miami, FL, 33186

**DESIGN CONSULTING**  
Fleet Technologies, 311 Leggett Dr, Kanata, Ont K2K1Z8 Canada

**DIESEL CYLINDER INDICATORS**  
Kiene Diesel, 325 S. Fairbanks St, Addison, IL 60101

**DIESEL ENGINE — Spare Parts a Repair**  
Caterpillar, Inc, Engine Div, P.O. Box 610, Mossville, IL 61552-0610  
Cummins Marine, 4500 Leeds Ave., Suite 301, Charleston, SC 29405  
Deutz Canada Inc., 4420 Garand a, Montreal, Que. H4R 2A3  
GE Marine Engines 1 Neuman Way Ondrnnatt, OH 45215  
Giro Engineering Limited, Talsman,Duncan Road,Park Gate Southampton,Hants S031 7GA England

**Goltens Marine, 322 Broad Ave, Wtlongton, CA 90744**  
H.P.Intermakml, inc., 3812 W. Unebuhg Ave, Tampa, FL 33624  
Industrial Estate, New Territories, HONG KONG  
MAN BAW Diesel AG, Stadtbachstrasse 1, D-86153 Augsburg 1, GERMANY  
MAN BAW Diesel A/S, Tegholmsgade 41, DK-2450 Copenhagen SV, DENMARK  
MAN BAW Diesel, 17 State St, New York, NY 10004  
Marine Exhaust Systems of Alabama, P.O. Box 698, 757NicholsAve, Fairhope, AL 36533  
Marine Turbo S Diesel Inc 1090 7th St Richmond CA 94801  
Mattso USA, Inc, 100 Davidson Ave, Somersct, NJ 08873  
Motor-Service AB, Box 2115, S-144 04 Ronninge, SWEDEN  
Motw Services H190 Stamp, 3190 S.W. 4th Ave, FL Lauderdale, FL 33315  
NREC 1701 Engineers Rd Belle Chase LA 70037  
Reagan Equipment, 2550 BelleChase Hwy, Gretna, LA 70054  
Rolls -Royce Commercial Marine Houston 10255 Richmond Ave  
Scaidana Americas Bkg, 502 Empire St, Greenfield Park, J4V1V7 Canada  
Wartsila Diesel, 201 Defense Highway, Annapolis, MD 21401

**DIESEL ENGINE OVERHAUL**  
Goltens - NY Corp, 160 Van Brunt St, Brooklyn, NY 11231  
Governs Controls Systems 3190 W. 4th Ave Ft Lauderdale FL 33315  
Marine Turbo S Diesel Inc 1090 7th St Richmond CA 94801

**DIESEL FUEL DECOHTAMINATION**  
(www.bunkerbuyer.com)  
Algae X Intl PO Box 4011 Ft Myers Beach, FL 33932  
PRI3750 Hacienda Blvd., Suite A Davie, FL 33314

**DIGITAL TORQUE METER SYSTEMS**  
Instruments, Computers & Controls 78 Londondery Tpke Hookset NH 03106

**DIVING S SALVAGE**  
Bisso Marine Co. P.O. Box 4113, New Orleans, LA 70178  
H.J. Merrihue, P.O. Box 23123, New Orleans LA 70183

**DOCK FENDERING SYSTEMS**  
Plastic Piling Inc, 1485 South Willow Ave, Rialto, CA 92376

**DOORS - MARINE & INDUSTRIAL**  
Juniper Inn,72-15 Metropolitan Ave, Middle Village, NY 11379

Marty Marine, PO Box 86788, N. Vancouver B.C. Canada V7L 4L3  
Mapeco, Inc., 90 ForestAve, Locust Valley, NY 11560  
Waltz I Krenzer, 91 Wdenbrock Rd, Unit B4, Oxford CT 06478

**DRIVES**  
Allied Systems 2300 Oregon St Sherwood OR 97140

**DRUG TEST KITS**  
Sun State Specialty K-9e, Inc.,1500 Beville Road, Daytona Beach, FL 32114

**DRY DOCKS-Design**  
Crandall Diy Dock Engineer Inc., P.O. Box 505804, Chelsea, MA 02150  
Heger Dry Dock Engineers, Inc, 13 Water St., Houston, MA 01746

**ELECTRICAL EQUIPMENT**  
CaHenberg Equipment 2010 N. Miami Ave, Miami, FL 33127  
MMC International, 60 Inip Dr, Inwood NY 11096

**ELECTRONIC INFORMATION SUPPORT**  
Scandinavian Micro Systems, P.O. Box 155, N-1411, Kolbotn, NORWAY  
Scientific Manne Svcs, 101 State Pl., Ste. P, Escondido, CA 92029

**ELECTRICAL INSTRUMENTS**  
Selco USA, 2508 take Bra \* Ct, Atlanta, GA 30360

**ELECTRONIC CHARTS**  
C-Map Commercial 133 Falmouth Rd, Mashpee, MA02649Manne Electronics  
NOAA Office of Coast Survey, 1315 East-West Hwy, SilverSpring, MD 20910  
Solutions, 1522 Crabapple Cove, Jacksonville, FL 32225

**ELECTRONICS**  
C-MAP, P. O. Box 212,4371 Egersund Norway  
Furuno USA, Inc., 4400 NW Pacific Rim Blvd, Camas, WA 98607  
Sure Seal Connections, 3951 South Plaza Dr, Suite 240, Santa Ana, CA 92704  
Standard Horizon, 10900 Walker St, Cypress, CA 90630

**EMPLOYMENT**  
All American Marine P O Drawer 191237 TrUman's Comer, AL 33619  
Military Sealift Command PO Box 120 Code APM-124 Virginia Beach,VA 23458- 0120

Peter D. Juan ESQ. 14 Lafayette Court, Greenwich Ct 06830

**ENGINEERING SERVICES / MARINE ENGS**  
CaHenberg Equipment 2010 N Miami Ave, Miami, FL 33127  
Scientific Marine Services, Inc., 101 State Pl, Suite F, Escondido, CA 92029  
U.S.M.M.A, 300 Steamboat Rd, Kings Point NY 11024

**ENGINE ROOM LIGHTING/MOHTORING & CONTROL**  
GMT Electronics, 171 Main Street, South Rivet, NJ 08882  
Mackay Communications, 2721 Discovery Dr., Raleigh, N.C. 27616-1851

**EHGIHE ROOM REPLACEMENT PARTS**  
Marisco USA, Inc, 100 Davidson Ave, Sommerset NJ 08873

**EHGHES**  
GE Mahne Engines, 1 Neuman Way, Cincinnati, OH 45215  
Wartsila NSD Corporation, box 252, Vasa, (Inland Fin-65101)

**EQUIPMENT RELIABILITY ANALYSIS SOFTWARE**  
Resurgnet® Software Inc, Advanced Technology Center, 2021 Lakeshore Drive, Suite 21D, New Orleans, LA 70122

**EVACUATION SYSTEMS**  
DBC, 12351 Bridgeport Rd, Richmond, BC Canada  
Fleet Terminology 311 Legget Dr Kanata Ontario K2K1Z8

**EVAPORATORS**  
Alfa-Laval Separation, Inc., 955 Meams Rd, Warminster, PA 18974  
Sasakura Engineering, 7-32 Takeshima, 4-chome, Nishiyodogaw, KY, Osaka555, Japan

**EQUIPMENT DISTRIBUTOR**  
Total Marine Solutions 4350 Oaks Rd, Ste 501, Ft Lauderdale FL 33314

**EXPANSION JOINTS**  
Elasto Valve Rubber Products 1691 Pioneer Rd Sudbury Ontario Canada P3G1B2

**Silex Inc 6659 Ordan Dr Mississauga, ON CANADA L5T1K6**

**EXTRUDED RUBBER PRODUCTS**  
Clean Seal Inc, P.O. Box 2919, South Bend, IN 46880

**FAIRING COMPOUND**  
Philadelphia Resins, P.O.B. 309, Montgomeryville, PA 18936

**FAHS - VENTILATORS - BLOWERS**  
Jon M. Liss Associates, Inc, 411 Borel Ave, San Mateo, CA 94402

**FASTENERS**  
Jamestown Distributors, P.O. Box 348, Jamestown, RI 02835  
Superbot, P.O.B. 683, Carnegie, PA 15106

**FENDERING SYSTEMS/BUOYS - Dock & Vessel**  
Dolphin USA 2241 Banaud Ave Norfolk, VA 23064

**Duramax Marine, 16025 Johnson St, P.O. Box 67, kMdtiefekj, OH 44062-0067**

**Kahlenberg Bros. Co. P.O. Box 358, Two Rivers, WI 54241**

**Maritime International, 100 E. Vermilion Street #212, Lafayette, LA 70501**

**Plastic Piling Inc., 1485 South Willow Ave, Rialto, CA 92376**

**Poly-Hi-Soldur, 2710 American Way, Ft Wayne, IN 46899**

**Schuyler Rubber Co., 16901 Woodred Rd, Woodinville, WA 98072**

**Seaward Int'P.O. Box 98, Clearbrook VA 22624**

**Urethane Products 9076 Rosecrans Ave Bellflower, CA 90706**

**Viking Fender Co., 1160 State St, Perth Amboy, NJ 08861**

**FILTERS/FILTER SYSTEMS**  
(www.bunkerbuyer.com)  
Algae X Wl, PO Box 4011, Ft Myers Beach, FL 33932  
Boll Filter, 15 International Drive, East Granby, CT 06026  
G.E.T., Inc, 3135 Golden Avenue, Long Beach, CA 90806  
Helan Strainer 3249 East 80th St Cleveland, OH 44104

**FIRE A SAFETY PRODUCTS**  
Brookdale International, 1-8755 Ash St, Valeiouer BC, V6P6T3  
DBC Marine Safety Systems, 101-3760 Jacombs Rd, Richmond, BC, Canada V6V1Y6

Fr-Fassmer & Co. D-27804 BemetMotzen, Germany, IndustriestraBe2  
IFSTA/Fire Service Programs, 9030 N. Willis, Stillwater, OK 74078S045  
IMSSCO Corporation, 2040 Hartvir Island Drive, Suite 201 A, San Diego,CA 92101  
Port Canaveral Marine Fire Fighter Academy, Canaveral Port Authority, P.O. Box 267, Cape Canaveral, FL 32920

**FLAHGES**  
Jesse Engineering, 5225 7th SL E, Tacoma, WA 98424

**FLOW CONTROLS**  
Holler Flow Controls 107 Kitty Hawk Lane, Elizabeth City, NC 27906

**FLUID SEALING AND PACKING**  
The Delamar Company, Highway 60 Rte 4, DhWyne, VA 23436

**FUEL ADDITIVES**  
Power Research Inc 3750 Hacienda Blvd Ste A, Davie, a 33314

**FUEL DECOHTAMINATION**  
(www.bunkerbuyer.com)  
Algae X Intl, PO Box 4011, Ft Myers Beach, FL 33932

**FUEL TREATMENTS**  
Power Research Inc 3750 Hacienda Blvd Ste A, Davie, a 33314

**FULL SERVICE SHIPYARD A REPAIR**  
Marisco, Ltd, 91-607 Malakole Rd Kapaeli, HI 96707-1831

**GALLEY EQUIPMENT**  
Cospolich Refrigerara Co,PO Box 1206 Destleban LA 70047  
Dutchess Baker's Machinery Co, 1101 John Ave, Superior WI 54880  
Jamestown Metal Marine Sates, Inc, 4710 Northwest Second Ave, Boca Raton, FL 33431

**Lang Manufacturing Co, 6500 Merrill Creek Pkwy, Everett, WA 98023**

**GAHGING a SAMPLING**  
Hermatic Inc, 4522 Center St, Deerpark, TX 77536

**GAS TURBINES**  
GE Marine Engines 1 Neuman Way Cincinnati, OH 45215

**GEARS A GEAR REPAIR**  
Goltens - New York Corp, 160 Van Brunt SL, Brooklyn, NY 11231  
The Falk Corp, PO Box 492, Milwaukee, WI 53201-0492

**GENERATOR CONTROLS**  
Con-Select Inc PO Box 8745 Mandville, LA 70471  
Selco USA, Inc,2508 Lake Brook CT Atlanta, GA 30360

**GMDSS — GEAR BOXES a BEARINGS**  
Beier Radio, 1990 Industrial Ave Harvey, LA 70058  
Furuno USA, Inc, 4400 NW Pacific Rim Blvd., Camas, WA 98607  
Renk AG, Goegginger Street 73,86159 Augsburg, Germany

**GOVERNORS**  
Motw Services Hugo Stamp, 3190 S.W. 4th Ave, FL Lauderdale, FL 33315

**Leica Navigation 23868 Hawthorne Blvd Torrance CA 90505-5908**

**Standard Horizon, 10900 Walker St, Cypress, CA 90630**

**GROUNDINGS**  
Sohre Turbomachinery 132 Gilbertville Rd PO Box 889 Ware, Mass 01082-0889

**HATCHES AND DOORS**  
Juniper Intl, 72-15 Metropolitan Ave, Middle Village, NY 11379  
Manly Marine, P.O. Box 86788, N. Vancouver, BC V7L 4L3 Canada

**HEAT EXCHANGERS**  
Alfa-Laval Separation Inc, 955 Meams Rd, Warminster, PA 18974  
Tranter, Inc, P.O. Box 2289, Wichita Falls, TX 76307

**HEAVY FUEL TREATMENT**  
Algae X Intl, PO Box 4011, Ft Myers Beach, FL 33932

**HIGH SPEED FERRY BUILDERS**  
Incat Australia (Pty) Ltd,18 Bender Drive, Hobart 7009, Australia

**HOISTS**  
Hrly Host Corp, P.O. Box 86, St. Clair Shores, MI 48080-0086

**HORNS/WHISTLES**  
Aircrime Mfg. Co. Ltd, 5478 267th Street Gloucester Industrial Estate, Langley, B.C. Canada V4W 3S8  
Kockum Sonics, Inc, 933 Industry Rd, Ste105, Kenner, LA 70062

**HOSES/HOSE FITTINGS**  
JOB Enterprises, Inc, 115 Metropolitan Drive, Liverpool, NY 13088

**HYDRAULIC SYSTEMS**  
Allied Systems 2300 Oregon St, Sherwood OR 97140  
Cunningham Marine Hydraulics 201 Harrison St, Hoboken NJ 07030  
Offshore Inland 3521 Brookdale Dr.S. Mobile AL 36618

**IMO PUBLISHING**  
4 Albert Embankment, London SE17SR, UK

**INDUSTRIAL SAFETY**  
Stearns Manufacturing, PO Box 1498, St Cloud, MN 56302-1498

**INSURANCE SERVICES**  
WQIS, 80 Broad St 21st Flr, New York, NY 10004

**INCINERATORS**  
Them-Tec Inc, PO Box 1105, Tualatin, OR 97062

**INFLATABLES**  
Willard Marine, 1250 Grove St, Anaheim, CA 98286

**INSPECTION EQUIPMENT**  
Staveley Instrument 421 N.Quay St,Kennewick, WA99336

**INSTRUMENTATION**  
Hoffer Flow Controls, 107 Kitty Hawk La, Elizabeth City, NC 27906  
Thermo Electron, 6801 Cochran Rd, Solon, OH 44139

**INSULATION**  
Lit Industries, 516 Costner School Rd,Bessemer City, NC 28016-9801  
Mascoat Products, 10890 Alcott, Unit 102, Houston, TX 77043  
Paca, Inc., P.O. Box 107, Westville, NJ 08093  
Shannon Enterprises of WNY Inc, 162 Sweeny St, North Tonawanda, NY  
Superia Energies Inc, 3115 Main Avenue, Groves TX 77619

**INTERIORS**  
Custom Ship Interiors, Inc, P.O. Box 882, Solomons, MD 20688  
Hopeman Brothers, P.O. Box 820,435 Essex Ave, Waynesboro, VA 22980  
Insulations, Inc, Rt, 5,12360 Leisure Rd, Baton Rouge, LA 70807  
Jamestown Metal Marine 4710 NW 2nd Ave, Boca Raton, Fla, 33431-4870  
Maritime Services Corp, 3457 Guignard Drive, Hood River, OR 97031  
JOINER—Watertight Door—Paneling—Ceiling System—Decking

Custom Ship Interiors, Inc, P.O. Box 882, Solomons MD 20688  
Hopeman Brothers, Inc, P.O. Box 820, Waynesboro, VA 22980  
Maritime Services Corp, 3457 Guignard Drive, Hood River, OR 97031  
Panel Specialists, Ino/Themax, 3115 Range Rd, Temple, TX 76501  
Waltz S Krenzer, 91 Willenbrock Rd, Unit B4, Oxford CT 06478

**K-9 DETECTION**  
Sun State Specialty K-9s, Inc,1500 Beville Road, Daytona Beach, FL 32114

**KEEL COOLERS**  
R.W. Fernstrum & Co, 1716 Eleventh Ave, Menominee, MI 49858  
The Water Machine Co, Inc, 84-98 Cambridge Avenue, Jersey City, NJ 07307

**LASER ALIGNMENT**  
Boland Industrial & Consulting Services, P.O.B. 91360, Mobile, AL 36691  
LUDECAI425 NW 88th Ave Miami FL 33172

**LAUNDRY EQUIPMENT**  
Richard Galley Supply, PO Drawer 4035, Houma, LA 70361

**LEAK REPAIR**  
Indumar Products Inc 2500 Tarigtwilwe, Suite 260, Houston TX 77063

**LIFEBOATS/RIFTS**  
DBC Marine Safety Systems, 101-3760 Jacombs Rd, Richmond, BC, Canada V6V1Y6  
Edgewater Machine & Fabricators, P.O. Box 358, Edgewater, FL 32132-0358  
Fassmer & Co.D-27804 Bemotzen, Germany, IndustriestraBe2 v  
Norsafe AS, P.O. Box 115, N-4818 Faervik, Norway  
Viking Life Saving Equipment, 1625 N. Miami Ave, Miami, FL 33136  
Willard Marine Co, Inc., 1250 N. Grove St, Anaheim, CA 92806  
Wolung International, 151 Chin Swee Road #03-14, Manhattan House, Singapore 169876

**LIFEBOAT SERVICING**  
Technofibre Pte.Ltd, 51 Shipyard Road, Singapore 628139

**LIFEBOAT TESTING**  
Water Weights, Inc, 5139 Brook St, Suite E, Mont Claire, CA 91763

**LIFESAVING EQUIPMENT**  
Viking Life Saving Equipment, 1625 N. Miami Ave, Miami, FL 33136

**LIFT EQUIPMENT**  
Mi-Jack Products, 3111 West 167th Street, Hazel Crest IL 60429

**LIFT EQUIPMENT TESTING**  
Water Weights Inc, 5139 Brooks St, Suite E, Montclair, CA 91763

**LIGHTING SYSTEMS / EQUIPMENT**  
ACR Electronics, Inc., 5757 Ravenswood Rd, Ft. Lauderdale, FL 33310-5247  
Archway Marine, 4501 Swan Ave, St. Louis, MO 63110  
Goltens Marine, 160 Van Brunt St, Brooklyn, NY 11231  
Kockum SonKs, Inc., 933 Industry Rd, Ste105, Kenner, IA 70062  
L.C. Doane, P.O.Box 975, Essex CT 06426  
Pauluhn Electric Mfg. Co, Inc. P.O. Box 53, Peartand, TX 77588

**LIHE a HET CUTTERS**  
Spurs Marine, 201 SW 33rd a, Ft. Lauderdale, FL 33315

**LIQUID OVERFILL PROTECTION SYSTEMS**  
King Engineering Corp, P.O. Box 1228, Ann Arba, MI 48106

**LOAD MEASURING EQUIPMENT**  
Water Weights Inc, 5139 Brook a Site E Mont Claire, CA 91763

**LOAD TESTING**  
Water Weights Inc, 5139 Brook St Ste

Raytheon Marine GmbH, High Seas Products, Postfach 1166  
D-24100 Kiel, Germany  
(Distributor for Raytheon) Klein Navigation, 11 Klein Drive, Salem NH 03079  
Saab Marine Electronics AB, Box 13045, 402 Göteborg, SWEDEN  
Scandinavian Micro Systems, P.O. Box 155, N-1411, Kolbotn, NORWAY  
Scientific Marine Services, Inc., 101 State Pl., Suite F Escondido, CA 92029  
Standard Horizon, 10900 Walker St., Cypress, CA 90630  
MARINE ENGINEERING

Elliot Bay Design Group, 5301 Shilshole Ave. NW, Ste. 200, Seattle, WA 98107  
MARINE EQUIPMENT  
Baltic Spare Services Ltd 8 Astronomdomov St., 80-299 Gdansk, Poland  
Commercial & Marine Products, 3924 Forest Dr., #11, Columbia, SC 29204  
Plastic Plings Inc., 1485 South Willow Ave., Rialto, CA 92376  
Scardana Americas Bkg., 502 Empire St., Montreal, Greenfield Park, J4V1V7  
Superior Lidgerwood-Mundy, 1101 John Ave., Superior, WI 54880  
Waterman Supply, P.O. Box 596, Wilmington, CA 90748  
MARINE HARDWARE

HMS Marine Hardware, 333 W. Merrick Road, Valley Stream, NY 11580-5219  
MARINE RADIOS  
Standard Horizon, 10900 Walker St., Cypress, CA 90630  
MARINE SERVICES

Conam Inspection, 192 International Blvd., Glendale Heights, IL 60139  
MARINE THERMAL IMAGER  
Ariion International 720 Glen Eagle Drive #100 Winter Springs, FL 32708  
MARITIME TRAINING & SCHOOLS  
Marine Safety Intl., Marine Terminal Laguardia Airport, NY 11371  
METAL ALLOY DISTRIBUTORS

Diversified Metals 49 Main St Monson, MA 01057  
METERS  
Selco USA, 2508 Lakebrook CL, Atlanta, GA 30360  
MONITORING SYSTEMS

GR Bowler 2261 Lake Rd Ontario, NY 14519  
Mackay Communications, 2721 Discovery Dr., Raleigh, N.C. 27616-1851  
MOORING LINES  
Bayer Faser Building F18 DV Marktj Monofli 41538 Dormagen, Germany  
MOORING FACILITY

Sea Ark Marine, PO Box 210, Monticello AR 71655-0210  
Washington North Tongue Point 1300 Dexter Ave., N. Ste 205 Seattle, WA 98110  
MOTOR PROTECTION  
Marine Safe Electronics, 261 Midway Ave. #12, Concord Ontario L4K 4G9  
MOUNTING SYSTEMS

Machine Support 1932 Mill Pond Dr Chesapeake, VA 23320  
NAVAL ARCHITECTS, MARINE ENGINEERS  
A.K. Suda, Inc., 3004 19th St., Metairie, LA 70002-4989  
Alan C. McClure Associates, Inc., 2600 South Gessner, Houston, TX 77063  
Band, Lavis, & Associates, 900 Ritchie Hwy, Suite 203, Severna Park, MD 21146  
Bay Engineering, 253 N. First Ave., Sturgeon Bay, WI 54235  
C. Baxter & Associates, P.O. Box 9006, Mobile, AL 36609  
CDI Marine Co., 9550 Regency Square Blvd. Ste. 400, Jacksonville, FL 32222  
Computer Sciences Corporation-Advance Marine Center, 1201 M St. SE,  
Washington, DC 20003

CT Marine, 56 Crooked Trail, Rowayton, CT 06853  
Cunningham & Walker, 1762 Providence Hollow Lane, Jacksonville, FL 32223  
DeJong & Lebet, Inc., 1734 Emerson Street, Jacksonville, FL 32207  
Designs & Planners, 2120 Washington Blvd. Ste 200, Arlington, VA 22204  
Elliot Bay Design Group 5301 Shilshole Ave NW Ste 200 Seattle WA 98107  
Fleet Technology, 311 Leggett Dr., Karata, Ontario, Canada K2K 1Z8  
George G. Sharp, Inc., 100 Church St., New York, NY 10007  
Guido Peria & Assoc., 720 3rd Ave., Ste. 1200, Seattle, WA 98104  
James S. Kroger, 799 Brickell Plaza Ste. 701, Miami, FL 33131  
Jamestown Marine Service, Marine Service & Tech Center 1084 Shennecossett Rd  
Groton, CT 06340

John J. McMullen Associates, Inc., 4300 King St., Suite 400, Alexander, VA 22302  
John W. Gilbert & Assoc., Inc., 199 State St., Boston, MA 02109  
Kvaerner Masa Marine Inc., 201 Defense Highway, Suite 202, Annapolis, MD 21401  
M. Rosenblatt & Son, Inc., 2341 Jefferson Davis Hwy, Arlington, VA 22202  
Marine Design & Operations, Inc., 225 E. 1st Ave., Roselle, NJ 07203  
Maritech, Seaciff, Bay Road, Newmarket, NH 03857  
Maritime Design, 13000 Sawgrass Village Circle, Ponte Vedra Beach, FL 32082  
MCA Engineers, Inc., 2960 Airway Ave., #A-103, Costa Mesa, CA 92626  
McElroy Machine & Mfg Co., Inc., P.O. Box 4454, Biloxi, MS 39535-4454  
MH Systems 10951 Sorrento Valley Rdr#2 San Diego CA92121  
ML Systems, 200-1150 Morrison Drive, Ottawa, Ontario K2H 8S9  
Nautical Designs, Inc. 2101 S. Andrews Ave, Suite 202, Fort Lauderdale FL 33316  
R.D. Jacobs & Associates, 11405 Main St., Roscoe, IL 61073  
R.J. Mellusi & Co., 71 Hudson St., New York, NY 10013  
Sargent & Herkes, 225 Baronne St., Suite 1405, New Orleans LA 70112  
Scientific Marine Services, Inc., 101 State Pl., Suite F, Escondido, CA 92029  
Sea School, 1812 Gandy Blvd., St. Petersburg, FL 33702  
Seaworthy Systems Inc., P.O. Box 965, Essex, CT 06426;  
The Glosten Assoc. Inc., 600 Multiple Life Bldg., 605 First Ave., Seattle, WA 98104  
TIMSCO, P. O. Box 91360, Mobile AL 36691  
Washburn Doughty, P.O. Box 296, E. Boothbay, ME 04544  
NAV/COMM EQUIPMENT

Beier Radio 1990 Industrial Ave, Harvey LA 70058  
C-Map/Commercial, 133 Falmouth Rd., Mashpee, MA 02649  
C-Map, P.O. Box 212 4371 Egersund Norway  
St. Johns, Newfoundland, Canada A1A 2G8  
Chartco, New North Road, Hainault, Iford Essex, 166 2UR England UK  
Electronic Marine Systems, 800 Femdale Pl., Rahway, N.J. 07065  
Furuno USA, Inc., 4400 NW Pacific Rim Blvd., Camas, WA 98607  
Mackay Communications, 3691 Trust Dr., Raleigh, NC 27616  
Scandinavian Micro Systems P.O. Box 155, N-1411, Kolbotn, NORWAY  
Standard Communications, P.O. Box 92151, Los Angeles, CA 90009  
Transas Marine USA, 19105 36th Ave. W. St. 101, Linwood, WA8036  
NAVIGATION

Connav Marine Ltd.#15-13511 Crestwood Pl., Richmond, BC V6V2G1  
D&B Technologies, 1400 S.Orland Ave., Winter Park, FL 32789  
Kongsberg Maritime Ship Systems AS, PO Box 1009 3194, Horten, Norway  
Nauticast AG, Mariahilfer Strasse 50/211A-1070 Vienna, Austria  
Transas Marine USA 19105 36th Ave West Ste 101 Lynnwood, WA 98036  
NOZZLES/NOZZLE SYSTEMS  
Harrington Marine, 6720124th Ave., Fenville, MI 49408  
NAUTICAN Research and Develop., P.O. Box 428-115 Kelvin Grove Way, Lions  
Bay CVN ZEO  
OFFSHORE MARINE CONSTRUCTION

Amfels 5177 Richmond Ave Ste 1065 Houston TX 77056  
OFFSHORE TOWING  
Tidewater, 601 Poydras Street, New Orleans, LA 70130  
OIL/WATER SEPARATORS  
Alfa-Laval Separation, Inc., 955 Meams Rd., Warrminster, PA 18974-0556  
MMC International, 60 Inip Dr, Inwood NY 11096  
Sasakura Engineering, 7-32 Takeshima, 4-chomNishiyodogaw.KY, Osaka555,  
Japan  
PAINTS/ANTI-FOULANTS  
Jotun Paints Inc, 1401 Severn St., Baltimore, MD 21230  
Sigma USA, PO Box 816, Harvey, LA 70059  
Wasser High Tech Coatings, 8041 South 228th St., Kent, WA 98032  
PAINT REMOVAL  
Ultra Strip Systems 3515 SE Lionel Terrace Stuart, FL 34996  
PARTS LOCATOR SERVICE  
Inventory Locator Service 3965 Mendenhall Rd, Memphis, TN 38115  
PFD's (Personal Flotation Devices)  
Steam's Mfg Co. PO Box 1498 St Cloud, MN 56302-1498  
PIPE FITTINGS/CUTTINGS/CONNECTING/ SYSTEMS  
GS-Hydro U.S., 1395 Bluehills Ave., Bloomfield CT, 06002  
Jesse Engineering, 5225 7th St. East, Tacoma, WA 98424  
Neptune Research, 1685 Latham Rd, West Palm Beach, FL 33409  
Norma Products (U.S.) Inc. 31132  
Century Drive, Wixom, MI 48393  
PIPE LEAK REPAIR  
CSD North America 880 Canada Rd, Manchester, NH 03109  
POLLUTION CONTROL PRODUCTS  
Enecon Corporation, 125 Baylis Rd., Melville, NY 11747-3800  
PORTABLE FOAM APPLICATORS  
IMSSCO Corporation, 2040 Harbor Island Drive, Suite 201 A, San Diego CA 92101  
PORTABLE VENTILATORS  
Amerc Corp 1910 E Devon Ave Elk Grove Village, IL 60007  
PORT DEVELOPMENT  
RTM Star Center, 2 W.Dixie Hwy., Dania, FL 33004  
Sasakura Engineering, 7-32 Takeshima, 4-chome, Nishiyodogaw.KY, Osaka555,  
Japan  
PRECISION FLAME CUTTING/SAWING  
Ronson Technical, 2146 B Flintstone Dr., Tucker, GA 30085  
PRESSURE INDICATORS  
Leshman & Michaels GmbH & Co. kg,  
Marlow Ring 4, D-22525 Hamburg Germany

#### PREVENTATIVE MAINTENANCE

Marine Safe Electronics 37 Staffern Dr Concord Ontario L4K 242  
PROPULSION EQUIPMENT  
ABB Drives Inc., P.O. Box 372, Milwaukee, WI 53201-0372,  
ABB Industry Oy, P.O. Box 185,00381 Helsinki, FINLAND  
ABB TURBOCHARGER, INC., 1460 Livingston Avenue, North Brunswick, NJ 08902  
AlstomPower Conversion, 3 Ave. Des Trois Chenes 90018 Belfort Cedex France  
Brunvoll A/S, P.O. Box 370, N-6401, Molde, Norway  
Caterpillar, 100 NE Adams Street, Peoria, IL 61629-2320  
Centa Corp., 8185 Cass Ave., Darien, IL 60551  
Cummins Marine, 4500 Leeds Ave., Suite 301, Charleston, SC 29405  
Fincantieri, Diesel Engines Div.—GMT, Bagnoli della Rosandra 3334, Trieste, ITALY  
Geislinger Corporation, 200 Geislinger Drive, Battle Creek, MI 49015  
Goltens Worldwide, 160 Van Brunt St., Brooklyn, NY 11231  
Hartmaster Marine Inc., 31777 Industrial Rd., Livonia, MI 48150  
Harrington Marine, 6720 124th Ave., Fenville, MI 49408  
Jan Verhaar Omega Thrusters 2340 Ac Oegstgeest Holland  
Jan Verhaar Omega Thrusters, P.O. Box 119 2340 Ac Oegstgeest, NETHERLANDS  
Karl Senner Inc., 25 W Third, Kenner LA 70062  
Kawasaki Heavy Industries, Ltd., World Trade Center Bldg, 4-1 Hamamatsu-cho, 2-  
chome, Minato-ku, Tokyo 105-6116, Japan  
Konrad 1421 Hanley Rd Hudson WI 54016-9376  
LA.ME.srl, Marine Division, Via Della Fornace 4, Opera (MI) Italy  
MAN B&W Diesel, 17 State St., New York, NY 10004  
MAN B&W Diesel A/S, Ostervej 2, DK-4960 Høleby, DENMARK  
MAN B&W Diesel A/S, Alpha Diesel, Niels Juels Vej 15, DK-9900 Frederikshavn,  
DENMARK  
MAN B&W Diesel GmbH, Stadtbachstrasse 1, D-86153 Augsburg 1 GERMANY  
Mapeco, Inc., 91 Willenbrook Rd., Unit B4, Oxford CT 06478  
Markisches Werk, P.O. Box 1442, D-5884 Halver GERMANY  
Napier Turbochargers, PO Box 1, Waterside South Lincoln LN5 7FD England  
Omnithruster Inc., 30555 Solon Ind. Pkwy., Cleveland, OH, 44139  
Orion Corp., 1111 Cedar Creek Rd., Grafton, WI 53024  
Propulsion Systems Inc 601 NE 26th Court, Pompano Beach, FL 33064  
Rolle -Royce Commercial Marine Houston 10255 Richmond Ave  
Ste 101 Houston TX 77042  
Schottel Inc., 675 Industrial Blvd., Sugar Land, TX 77478  
Schottel GmbH & Co. KG-Maizner Strasse 99-D-56322-Spay GERMANY  
Schottel-Werft, Manizer Strasse 99, D-56322 Spay/Rhein, GERMANY  
Siemens Electric Ltd. 1180 Courtney Park Rd, Mississauga, Ontario Canada  
The Falk Corp., PO Box 492, Milwaukee, WI 53201-0492  
Voith Schneider America Inc., 121 Susquehanna Ave., Great Neck, NY 11021  
Voith Schiffstechnik GMBH & Co., PO Box 2011, 89510 Heidenheim Germany  
Wartsila Lips, 3617 Koppens Way, Chesapeake, VA, 23323  
ZF Marine Group 3131 SW 42nd St., Ft. Lauderdale, FL 33312  
PUMP—Repair—Drives  
Advanced Environmental Systems, 2 Sutton Rd., Webster, MA 01570  
Fybro-Div of Met-Pro, PO Box 144, Hainesville, PA 19438  
Reagan Equipment, 2550 BelleChase Hwy, Gretna LA 70054  
Scardana Americas Bkg., 502 Empire St., Greenfield Park, J4V1V7 Canada  
RADIATION DETECTION  
Thermo Electron, 6801 Cochran Rd., Solon, OH 44139  
RADARS —ARPS  
Ampco Pumps Co, 4424 West Mitchell St., Milwaukee WI 53214  
Beier Radio 1990 Industrial Ave., Harvey, LA 70058  
Furuno USA, Inc., 4400 NW Pacific Rim Blvd., Camas, WA 98607  
Kelvin Hughes Ltd New North Rd Hainault, Iford Essex 166 2UR  
REMOTE OPERATED VEHICLES  
VideoRay LLC, 415 Engleview Blvd., Exton, PA 19341  
REVERSE OSMOSIS  
GET Inc 3135 Golden Ave LongBeachCA  
RH PROPULSION  
Goltens, 160 Van Brunt St., Brooklyn, NY 11231  
RIGID INFLATABLE BOATS  
Willard Marine, Inc. 1250 N. Grove St., Anaheim, CA 92806  
ROPE—Manila—Nylon—Hawes—Fibers  
Cortland Cable Co., 44 River St.(PWS), Cortland, NY 13045-0330  
Marlow Ropes, South Road, Halesham, E. Sussex, BN27335  
Pelican Rope Works, 4001 W.Carriage Way, Santa Ana, CA 92704  
Puget Sound Rope, 1012 Second St., Anacortes, WA 98221  
ROTATING EQUIPMENT  
FCS, Inc., 22 Main Street, Centerbrook, CT 06409  
RUDDER BEARINGS & BUSHES  
Duramax Marine, 16025 Johnson St., P.O. Box 67,  
Middlefield, OH 44062-0036  
Orkot Composites, 2535 Prairie Rd., Unit D, Eugene, OR 97402  
Thorodon Bearings, Inc., 3225 Mainway, Burlington, Ontario L7M1A6  
SAFETY & ENVIRONMENTAL SOLUTIONS  
Total Marine Solutions 4350 Oaks Rd, Ste 501, Fort Lauderdale, FL 33314  
SAFETY MANAGEMENT CONSULTANTS  
Modem Maritime 67 Bow Street, Ste. 3, Portsmouth, NH 03801  
SAFETY PRODUCTS  
Brookdale International, 1-8755 Ash St., Vancouver BC, V6P6T3  
D&B Technologies, 1400 S.Orland Ave., Winter Park, FL 32789  
DBC Marine Safety 101 3760 Jacobs Rd Richmond  
BC V6V146  
Fab En Co, Inc 2012 Karbach Houston, TX 77092  
Lalizas SA, 21 Haidariou St., 545 Piraeus, Greece  
Liferaft Systems of Australia 5 Sunnont St Derwent Park  
Tasmania, Australia 7009  
Walport/WUSA 39-5A Dover Rd SouthToms River NJ 08757  
L3 Communications PO Box 3041 Sarasota FL 34320-3041  
N.Vancouver, Be Canada V2P 3n4  
Norwegian Maritime Equip. AS, Box 244, N0-5460 Husnes, Norway  
Sipnot Safety Flooring WS Molnar Co. 2545 Beavfai St Detroit, MI 48207  
Steam's Mfg Co PO Box 1498 St Cloud, GA 56302-1498  
Viking Life Saving, 1625 N. Miami Ave., Miami, FL 3313  
SANITATION DEVICE—Pollution Control  
Envirovac Inc., 1260 Turret Dr., Rockford, IL 61111  
Headhunter Inc. 4100 Ravenswood Road, Ft. Lauderdale, FL 33312  
Hydroxyl systems Inc., 9800 McDonald Park Road, Sidney, BC V8L 3S8  
Microphor, 452 E. Hill Rd., Willis, CA 95490  
SATELLITE COMMUNICATIONS  
Beier Radio 1990 Industrial Ave, Harvey, LA 70058  
Comsat Maritime Services, 6560 Rock Spring Dr Bethesda MD 20817-1146  
Furuno USA, Inc., 4400 NW Pacific Rim Blvd, Camas WA 98607  
KVH Industries Inc., 50 Enterprise Center, Middletown, RI 02842  
Land Sea Systems, 509 Viking Drive, Suite KLM, Virginia Beach, VA 23452  
Mackay Communications, 3691 Trust Dr., Raleigh, N.C. 27616  
Nera Satcom AS, Box 91, NO-1375 Billingstgnd, Norway  
Norwegian Telecom, Postboks 6701 St. Olavs Plass, N-0130, Oslo, Norway  
Stratos, 1501 Metcalfe St., Suite 1900, Ottawa, Ontario K2P 1P1 Canada  
SCARIFIERS  
Desmond-Stephan, P.O.B. 30, Urbana, OH 43078  
SEALS  
Circle Seal Controls Inc., 2301 Wardlow Circle, P.O. Box 3300 Corona, CA  
Duramax Marine, 16025 Johnson St., Middlefield, OH 44062  
Orkot Inc., 2535 Prairie Rd., Unit D, Eugene, OR 97402  
Sure Seal Connections, 3951 South Plaza Dr., Suite 240, Santa Ana, CA 92704  
SEATING  
H.O. Bostrom 818 Progress Ave Waukesha, WI 53186  
SELF UNLOADING SYSTEMS  
Seabulk Systems 3851 Shell Rd Ste 200 Richmond CANADA V6X 2W2  
SENSORS  
Electronic Marine Systems, 800 Femdale PL, Rahway, N.J. 07065  
SHAFT HORSEPOWER MEASURING SYSTEM  
Instruments, Computers & Controls 78 Londonderry Tpke Hooksett NH 03106  
SHAFT SEALS  
Duramax Marine, 16025 Johnson St., Middlefield, OH 44062  
SHAFTS  
American Vulkan, 2525 Dundee Rd., Winter Haven, FL 33884  
Geislinger Corporation, 200 Geislinger Drive, Battle Creek, MI 49015  
SHIP LIFTS  
Synchrolift Inc., Two Dattrn Center, 9130 S. Dadeland Blvd., Miami, FL 33156-7850  
SHIP MANAGEMENT  
Eurasia Group, 22A Floor Chinachem Exchange Sq., 1 Hoi Wan St., Quarry Bay  
Hong Kong  
SHIPBOARD HUMAN RESOURCES  
PO 101073 Ft Lauderdale, FL 33310  
SHIPBOARD TESTING  
Dayton T. Brown, 555 Church St., Bohemia, NY 11716  
SHIPBUILDING—Repairs, Maintenance, Drydocking  
Allen Marine PO Box 1049 Silka, AK 99835  
ASTILLEROS Espanoles, S.A. Ochandiano, 14-16 28023 El Plantio SPAIN  
Atlantic Marine, Inc., P.O. Box 3202, Mobile, AL 36652  
Atlantic Marine, Inc., 8500 Heckscher Dr., Jacksonville, FL 32226  
Atlas Metal Sales, 1401 Umattila St., Denver CO 80204

Austal USA 100 Dunlap Dr Mobile AL 36602 USA or PO Box 1049,  
Mobile, AL 36633  
Bender Shipbuilding & Repair, P.O. Box 42, Mobile AL 36601  
Bisso Marine Co., P.O.Box 4113, New Orleans, LA 70178  
Blount Marine, 461 Water St., Warren, R.I. 02885  
Bollinger Lockport & Larose, P.O. Box 250, Lockport, LA 70374  
Curacao Drydock Co., Box 3012, Willemstad, Curacao, Netherlands Antilles  
Cascade General Inc., 5555 N. Channel Ave., Bld. 71, Portland, OR 97217  
Detyens Shipyards Inc., 1670 Drydock Ave., Bldg 236 North Charleston, SC  
29450  
Eastern Shipbuilding Group, 2200 Nelson Street, Panama City, FL 32402  
Fincantieri Spa Cantieri Navali Italiani, Via Cipro 11, 16129 Genoa ITALY  
Friede Goldman Hatter, 525 E. Capitol Street, Suite 402, Jackson, MS39201  
Goltens - New York Corp., 160 Van Brunt St., Brooklyn, NY 11231  
Halter Marine Group, Inc., 13085 Industrial Seaway Rd, Gulfport, MS 39503  
Hike MetalBox 698, Wheatley, ON Canada N0P 2P0  
Horizon Shipbuilding Inc 13980 Shell Belt Rd, Bayou La Batre AL 36509  
In-Place Machining Co., Inc. 929 North Buffum Street, Milwaukee,  
WI 53212-3793  
Leovac Industries, LLC, P.O. Box 1190, Jennings, LA 70546  
Malta Drydocks, The Docks, Malta  
Marisco Inc, Inc., 100 Davidson Ave., Somersnet, NJ 08873  
Motor-Service AB, Box 2115, 144 04 Roninge, SWEDEN  
Newport News Shipbuilding, 4101 Washington Ave., Newport News, VA23607  
Norshipco, 750 West Berkeley Ave., Norfolk, VA 23523  
Washburn Doughty, P.O. Box 296, E. Boothbay, ME 04544  
Willard Marine, Inc., 1250 N. Grove St., Anaheim, CA 92806  
United Defense, 1525 Wilson Blvd., Ste 700 Arlington, VA 22209-2444  
SHIP REPAIR  
GMD Shipyards 360 Front St, Staten Island, NY 10304  
G.S. Hydro U.S., 1395 Bluehills Ave., Bloomfield CT 06002  
International Ship Repair, 1616 Penny St., Tampa FL 33605  
SHIP SIMULATORS  
Kongsberg Maritime Ship Systems AS, PO Box 1009 3194 Horten Norway  
Rolle -Royce Commercial Marine Houston 10255 Richmond Ave  
Ste 101 Houston TX 77042  
Alabama Shipyards, P.O.Box 3202, Mobile AL 36652  
Allen Marine PO Box 1049 Silka, AK 99835  
Atlantic Marine, 8500 Heckscher Dr., Jacksonville, FL 32226  
Damen Shipyards, PO Box 1,42000A Groninchem/Holland  
Derektor Shipyards, 311 E. Boston Post Rd., Mamaronek, NY 10543  
Detyens Shipyards Inc., 1670 Drydock Ave., Bldg 236 North Charleston, SC  
29450  
GMD Shipyards 360 Front St, Staten Island, NY 10304  
Leovac Industries, LLC, P.O. Box 1190, Jennings, LA 70546  
United Defense, 1525 Wilson Blvd., Ste 700 Arlington, VA 22209-2444  
SHEAVES  
Skookum, P.O. Box 280, Hubbard, OR 97032  
SILENCERS  
EM Products, 9700 W. 74th St., Eden Prairie, MN 55344  
Houston Marine Training Services, 5728 Jefferson Hwy, New Orleans, LA 70123  
Slx Inc 6659 Ordan Dr Mississauga, ON CANADA L5T1K6  
SIMULATION TRAINING  
Marine Safety, Marine Air Terminal, Laguardia Airport, NY 11371  
Maritime Institute of Technology 5700 Hammonds Ferry Rd,  
Linthicum Heights, MD 21090  
Transas Marine Overseas Ltd., St.Petersburg Branch, 12 Obukhovskoy, Oboron, St.  
Petersburg 190319 Russia  
SKILLED LABORERS  
Ameri-Force Inc., 3265 Talleyrand Ave., Jacksonville, FL 32206  
SLIDING DOORS  
Walz & Krenzer, 91 Willenbrook Rd. Unit 4, Oxford, CT, 06478  
SOFTWARE  
Creative Systems, P.O. Box 1910, Pt. Townsend WA 98638  
Fleet Technology 311 Leggett Dr Kanata Ontario K2K 1Z8  
Loadmaster International ST Vavngsgrunden 11B SE 21119 Malmø, Sweden  
Resurgence Software Inc., Advanced Technology Center, 2021 Lakeshore Drive,  
Suite 21D, New Orleans, LA 70122  
Yachting Consult Nieuwe Emmsaling 17 5611 AM Eindhoven  
SPILL PREVENTION SYSTEM  
MH Systems 10951 Sorrento Valley Rd #2F San Diego CA 92121  
STABILIZATION SYSTEMS  
Jered Industries 1608 Newcastle St Brunswick GA 31520  
STEEL SERVICE CENTER  
Ronson Technical, 2146 B Flintstone Dr., Tucker, GA 30085  
STEERING GEARS/STEERING SYSTEMS  
A. Van der Velden B.V. Rotterdam, P.O.B. 2061, 2930 AB Krimpen ald Lek,  
NETHERLANDS  
Barkemeyer-Schifftechnik GmbH Birkenweg 11, D-21465 Reinbek  
Cunningham Marine Hydraulics 201 Harrison St, Hoboken NJ 07030  
Engine Monitor, Inc., 179 Hickory Ave., Harahan, LA 70123  
Hallapaa Uetersener Maschinenfabrik Tomescher WEG 5-7 D-25436  
Uetersen, Germany  
Jastram Engineering, 485 Mountain Hwy N., North Vancouver, B.C. CANADA V7J  
2L3  
Kobelt Manufacturing Co., Ltd., 8238-129 street, Surrey, B.C. V3W0A6  
Offshore Inland 3521 Brookdale Dr S Mobile, AL 36618  
STERN TUBE BEARINGS/ BUSHES  
Duramax Marine, 16025 Johnson S/P O Box 67, Middlefield, OH 44062-0067  
Konrad 1421 Hanley Rd Hudson, WI 45016-9376  
Orkot Composites., 2535 Prairie Rd., Unit D, Eugene, OR 97402  
Thorodon Bearings, Inc., 3225 Mainway, Burlington, Ontario Canada L7M1A6  
Vesco Plastics, P.O. Box 40647, Cleveland 2022, South Africa  
STERN TUBE SEALS  
Superbolt, P.O. Box 683, Carnegie, PA 15106  
STRAINERS  
Hellan Strainer 3249 East 80th St Cleveland, OH 44104  
SURFACE PREP TOOLS  
Advanced Environmental Systems, 2 Sutton Rd., Webster, MA 01570  
Aurand Mfg., 1210 Ellis St., Cincinnati, Ohio 45223  
Flow International Corp., 23500 64th Ave. S., Kent, WA 98032  
Holdtigh Solutions, Inc., PO Box 770666 Houston, TX 77215-0666  
NLB Corp., 29830 Beck Rd, Wixom MI 48393  
RMS of Georgia, 610 McFarland 400 Drive, Alpharetta, GA 30004  
Schmidt, P.O. Box 37, Fresno TX 77545  
Spectrum Trading 108-B Oak St, Alpharetta GA 30004  
SURVEYORS  
Capt. R.J. Underhill & Assocs., P.O.Box 1030 Groves, TX 77619  
SURVIVAL EQUIPMENT  
Brookdale International 1-8755 Ash St Vancouver BC Canada V6P6T3  
SWIRL OFF SCARIFIER  
Desmond Stephan Mfg PO Box 30Urbana OH 43078  
TANK GAUGING SYSTEMS  
TankTech Co., 368-3 Yangdong-Ri, Juchon-Myon, Kimhae City, Kyongnam, Korea  
TANK LIQUID GAUGES  
Technical Marine Services, 6040 N. Cutter Circle, Portland, OR 97217  
TANK LEVELING INDICATORS  
Electronic Marine Systems, 800 Femdale Pl., Rahway, N.J. 07065  
ERL Marine Products div, PO Box 1026, New Albany, IN 47151-1026  
King Engineering Corp., P.O. Box 1228, Ann Arbor, MI 48106  
MMC International, 60 Inip Dr, Inwood NY 11096  
Prime Mover Controls 3600 Gilmore Way Burnaby V5G 4R8 Canada  
Saab Marine Electronics AB, P.O. Box 13045, S-402 51 Göteborg SWEDEN  
Technical Marine Service, 6040 North Cutter Circle, Portland, OR 97217  
TESTING SERVICES  
Fleet Technologies, 311 Leggett Dr., Kanata, Ont, K2K1Z8 Canada  
Wyle Laboratories, 7800 Govern's Dr. S.W., Huntsville, AL 35807  
THRUSTER SYSTEMS  
Jan Verhaar 2340 Ac Oegstgeest Holland  
Omnithruster Inc., 30555 Solon Ind. Pkwy., Cleveland, OH, 44139  
TOPSIDE REPAIRS  
Offshore Inland 3521 Brookdale Dr S Mobile, AL 36618  
TORSIONAL VIBRATION SPECIALISTS  
T.W. Spaetgens, 186 W. 8th Ave., Vancouver, BC, CANADA, V5Y1N2  
Vibranalysis Engineering Corp., 9300 Gamebird, Houston, TX 77034  
TRAINING  
International Maritime Training 910 SE 17th St., Ste. 200, Fort Lauderdale FL 33316  
Marine Safety Marine Air Terminal Laguardia Airport, NY 11371  
RTM Star Center 2 West Dixie Hwy, Dania FL 33004  
Sea Technology, 6386 Three Notch Road, Mobile, AL 36619  
TRANSMISSIONS  
ZF Marine Group 3131 SW 42nd St, Ft. Lauderdale, FL 33312  
TURBOCHARGERS—Repairs  
ABB Turbocharger Co 5401 Baden Switzerland  
Motor Service-Hugo Stamp, 3190 S.W. 4th Ave., Ft. Lauderdale, FL 33315  
Napier Turbochargers, PO Box 1, Waterside South Lincoln LN5 7FD England  
ULTRASONIC HOMOGENIZER  
VOLMAR s.a.s. Viale Lombardia 241, 20047 Brugherio (MI) Italy

#### ULTRASONIC TESTING

M.A.C.E., 5910 N.E. 15th Ave., Fort Lauderdale, FL 33331  
Mudson Marine Services, PO Box 41340, Long Beach, CA 90853  
ULTRASONIC THICKNESS GAUGES  
Cygnus Instruments PO Box 6417 Annapolis, MD 21401  
UNDERSEA CABLE CHARTS  
Concert Undersea Cable, 340 Mt. KembleAve, Morristown, NJ 07960  
UNDERWATER CAMERAS  
VideoRay LLC, 415 Engleview Blvd., Exton, PA 19341  
VACUUM EQUIPMENT  
Vector Technologies, 6820 N. 43rd St., Milwaukee, WI 53209  
VACUUM TOILET SYSTEM  
Envirovac Inc., 1260 Turret Dr., Rockford, IL 61111  
Jets Vacuum Service System, P.O. Box 14, N-6060 Hareid, NORWAY  
VACUUM CONVEYORS  
Vector Technologies, 6820 N. 43rd St., Milwaukee, WI 53209  
VALVES AND FITTINGS  
Leslie Controls, 12501 Telecom Dr., Tampa, FL 33637  
MMC International, 60 Inp Dr, Inwood NY 11096  
William E Williams, 38-52 Review Ave., LIC, NY 11101  
VAPOR RECOVERY CONTROLS  
Electronic Marine Systems, 800 Femdale Pl., Rahway, N.J. 07065  
VENTILATION SYSTEMS / PRODUCTS  
Delta T Systems, PO Box 9159, Jupiter, FL 33468  
VIBRATION ANALYSIS  
LUDECA 1425 NW 88th Ave Miami FL 33172  
Maritech, LLC, 100 Powdermill Rd., Acton, MA 018725  
Vibranalysis Eng. Corp., 9300 Gamebird, Houston, TX 77034  
VIBRATION CONTROL PRODUCTS  
Lo-Rez Vibration 186 W. 8th Ave Vancouver BC Canada V5Y1N2  
VISCOSIMETERS  
Cambridge Applied Systems, 196 Boston Ave., Medford MA 02155  
VOYAGE DATA RECORDER  
L-3 Communications, 6000 Fruitville Road, Sarasota, FL 34232  
WASTE WATER TREATMENT  
Aircav, 4217 N.Old U.S. 31, Rochester, IN 46975  
Envirovac, 1260 Turret Drive, Rockford, IL 61111  
Fast Systems, 8450 Cole Parkway, Shawnee, KS 66227  
RWO Leerkamp 3, D-28259 Bremen, Germany  
WATER JET CLEANING  
Flow Intl., 23500 64th Ave. South Kent, WA 98032  
Gardner Denver Water Jetting Systems 8807 Emmett Rd, Houston, TX 77040  
WATER PURIFIERS  
Alfa-Laval Separation Inc., 955 Meams Rd., Warrminster, PA 18974  
Gardner Denver Water Jet Systems 8801 Emmett Rd, Ste100, Houston TX 77040  
Pall Rochem, 5775 Rio Vista Drive, Clearwater, FL33760-3114  
Reverse Osmosis of South Florida, 150 SE 29 St., Ft Lauderdale, FL 33316  
WATERTIGHT CLOSURES  
Walz & Krenzer, 91 Willenbrook Rd. Unit 4, Oxford, CT, 06478  
WEATHER INSTRUMENTS  
Aandera Instruments, Fanavelen 13B, 5050 Nessfun, Bergen, Norway  
WEATHER PROTECTIVE CLOTHING  
Carhart Inc., 3 Parklane Blvd., Dearborn MI 48121  
WEATHER SERVICES  
Weather Research 3223 Audley St Houston TX 77098  
WINDLASSES (Anchors)  
Jered Industries 1608 Newcastle St Brunswick GA 31520  
WINDSCREEN & WINDOW WIPERS  
Bae Systems 550 South Fulton Street, Mt. Vernon, NY 10550  
Hepworth Marine International, Hepworth House, Brook St., Redditch,  
Worcestershire B98 8NF England  
Wynn Marine Ltd Wynn House Landsdown Estate Cheltenham  
Gloucestershire England  
WINCHES AND FAIRLEADS  
Intercontinental Engineering & Mfg., P.O. Box 9055, Kansas City, MO 64168  
Jeamar Winches, 1051 Clinton St., Buffalo, NY 14206  
Markey Machinery, P.O.Box 24788, Seattle WA 98124  
MMC International, 60 Inp Dr, Inwood NY 11096  
Skookum, Inc., P.O. Box 280, Hubbard, OR 97032  
Smith Berger Marine Inc., 516 S. Chicago St., Seattle, WA 98108  
Superior Lidgerwood-Mundy, 1101 John Ave., Superior, WI 54880  
Timberland Equipment Ltd. & Almon Johnson, 459 Industrial Avenue,  
Woodstock, ON N4S7Z2 Canada  
WW Patterson Co. 1833 Riverda Pittsburgh PA 15233  
WORKWEAR  
Carhart Inc., 3 Parklane Blvd., Dearborn MI 48121

# INFORMATION

S H O W C A S E

GET FREE INFORMATION ONLINE at: [www.maritimereporterinfo.com](http://www.maritimereporterinfo.com)

## Get Free Information Fast

Circle the appropriate Reader Service Number  
on the opposite page or visit  
[www.maritimereporterinfo.com](http://www.maritimereporterinfo.com)

Page	Advertiser	Product	R/S#	Page	Advertiser	Product	R/S#
6	ABB Turbosystems AG	turbochargers	200	15	KVH Industries Inc.	satellite communications	239
35	ABS	classification society	201	8	Lalizas SA	fire and safety products	240
34	Airchime Manufacturing	horns/whistles	202	46	Loews L'enfant Plaza	hotel	227
19	Americ Corporation	portable ventilators	203	2	Malta Drydocks	ship repair yard	241
57	Amsterdam RAI-Europort 2003	exhibition	285	27	MAN B&W Diesel	diesel engines	242
14	Anchor Lamina	portable hydraulic drilling equipment	204	29	MAN B&W Diesel	diesel engines	243
4	Anchor Marine	marine equipment	205	31	MAN B&W Diesel	diesel engines	244
21	Arion International	thermal imaging	206	33	MAN B&W Diesel	diesel engines	245
19	Atlas Metal Sales	shipbuilding materials	207	20	Marine Exhaust Systems of Alabama	water cooled manifolds	246
41	Bollinger Shipyards	shipyard	208	21	Mascoat Products	coatings/marine insulation	247
37	C.M. Hammar AB	life saving equipment	209	12	Motor-Services Hugo Stamp	diesel engine repairs	248
39	Cambridge Applied Systems	viscometers	217	48	MTN	satellite communications	249
18	Chris-Marine AB	diesel maintenance machines	210	47	Nace International	coatings	250
50	Chugoku Marine Paints	coatings/corrosion	284	39	Napier Turbochargers	turbocharger sales & service	251
51	Chugoku Marine Paints	coatings/corrosion	290	41	Nauticast AG	AIS transponder	252
26	Clean Seal	extruded rubber products	211	44	Neptune Research	pipe repair	253
19	Comnav Marine Ltd.	navigation	212	3	Newport News	shipbuilding	254
C3	Cooper Bearing	bearings	213	14	NLB Corp.	surface prep equipment	255
C2	Craft Bearings	bearings	214	24	Oilfield Electric Marine	water cooled AC drives	256
34	CSD North America	sealing systems	280	43	Philadelphia Resins	coating systems	257
11	Cummins Marine	diesel engines	215	4	Pipe Painter	products & services	258
4	Custom Ship Interiors	interiors	216	20	Reid Tool & Supply	tools & supplies	259
9	Detyens Shipyard	ship building repair & conversion	218	32	Resurgence Software	software systems	260
46	Eagle Insurance	insurance	230	40	RMS of Georgia	surface prep tools	288
44	Edgewater Machine	deck machinery	219	36	Rolls Royce	offshore supply & service	287
27	Electronic Marine Systems	tank level indicators	220	51	Seaward International	fenders	261
29	Electronic Marine Systems	tank level indicators	221	25	Sigma USA	coatings & corrosion control	279
31	Electronic Marine Systems	tank level indicators	222	8	Skookum	rigging products	262
33	Electronic Marine Systems	tank level indicators	223	5	Sperry Marine	navigation/ship control solutions	263
C4	Esab Cutting Systems	cutting systems	224	16	Staveley Instruments	inspection equipment	264
22	Ferro Corp.	coatings & dispersions	225	45	Stork-Kwant	universal telegraphs	265
23	Flagship Marine	marine air conditioners	226	22	Sundial Marine	marine construction & repair	266
50	G.J. Wortelboer	chains	228	30	Superior Energies	insulation	267
30	G.R. Bowler	control & monitoring systems	278	38	Transas Marine Overseas Ltd.	simulators	289
1	Goltens Marine Co.	diesel engine repair	229	13	United Defense	shipyard repair & conversion	277
44	Hepworth Marine	window wipers & wash systems	231	26	Viking Fender	fenders	268
39	Holdtight Solutions Inc.	surface preparation solutions	237	48	Wartsila Lips	propulsion systems	269
7	Immarsat Ltd.	crew communications	283	34	Warwick Mills	water armor	270
22	Industria Naval de California	ship repair	232	44	Washington Chain	chains	271
23	InPlace Machining	chankshaft repair	233	17	Wasser High Tech Coatings	coatings	272
49	International Marine Coatings	coatings manufacturers	281	8	Water Weights	load management solutions	273
23	Island Boats	boat builders	282	19	Waterman Supply	marine equipment	274
10	fZAR	shipbuilders	234	20	Western Machine Works	deck machinery	275
45	Jeamar Winches	winches	235	8	Wolong International Re. Ltd.	lifeboat manufacturers	276
34	Jesse Engineering	flanges	236	24	World-Link Communications	maritime comm. service provider	286
4	Kongsberg Maritime Ship Systems	ship systems/simulators	238				

The listings above are an editorial service provided for the convenience of our readers.

Set your course for

# EURO PORT 2003

**18-22 November**  
**Amsterdam, Netherlands**

- HUGE INTERNATIONAL MARITIME EXHIBITOR PRESENCE
- EQUIPMENT & TECHNOLOGY FOR:
  - Maritime Industry
  - Dredging
  - Offshore
  - Inland Waterway Industry
- VAST INTERNATIONAL VISITOR ATTENDANCE
- EUROPORT VISITOR PURCHASING POWER

We are interested in exhibiting at Europort 2003

Company name:

Name of contact:

Address:

Postal code:

Town:

Country:

Telephone:

Fax:

E-mail:

Date:

Signature:

31st International Maritime Exhibition &  
13th International Inland Shipping Exhibition

Circle 285 on Reader Service Card or visit [www.maritimereporterinfo.com](http://www.maritimereporterinfo.com)

Europort 2003, Amsterdam RAI, PO Box 77777, 1070 MS Amsterdam, Netherlands

Telephone: +31 20 549 12 12, Fax: +31 20 549 18 89

E-mail: [europort@rai.nl](mailto:europort@rai.nl) Website: [www.europort2003.com](http://www.europort2003.com)

RAI <

# THE MARINE MART and The Classified Employment Section



## Products & Services

### DAVITS

The Single-Boom Davit is designed for lifting and lowering boats. A built-in swivel mechanism allows 360° rotation. It's engineered in steel using standard industrial safety factors and the highest strength-to-weight ratio sections for ultimate lightness. Its slender profile and light weight make it suitable for shipboard use where deck space and weight are a premium. All models include power-up and power-down capabilities. Power by air and hydraulics are also available including control packages that allow operation at hazardous locations. Capacities range from 500 to 7,000 lbs.

### Holly Hoist

Corporation  
(586)777-2060 • Fax (586)777-7742  
Post Office Box 86  
St. Clair Shores, Michigan 48080-0086, U.S.A.  
© Holly Hoist Corporation 1998

### STCW

Practical and Written  
www.

SeaSchool.com

Coast Guard  
Approved  
Courses



800-237-8663

Just a Unit Bry-Air Dehumidifiers Sales & Rentals Available From:

Bry-Air, Inc., Manufacturers of Complete Environmental Control Systems, Manufacturers' Representatives. Serving Manufacturers, Industrial Contractors and other firms in both Land and Marine Industries.

23 Upton Street  
Peabody, MA 01960  
Tel: 978-927-1680  
978-532-5130  
Fax: 978-977-9182

www.marinedehumidification.com  
E-mail: MARINEDH@aol.com

We also rent Desiccant Dehumidifiers, Air Conditioners, Heaters, Dust Collectors and Flexible Ducting.

### Marine Video Systems Security - Surveillance - Convenience

Monitors - \$119.95  
Waterproof cameras - \$189.00  
Flat Screen Monitors - \$349.00  
Time Lapse & Real Time

www.flagshipvideo.com



### F y M

Phone: 772-283-1609 Fax: 772-283-4611  
Watts: 800-316-6426 Stuart, Florida - USA

### NOW REQUIRED:

A Shipping Vessel Equipped with Fixed Pitch Propellers Must Have A Propeller Speed and Direction Indicator For each Shaft

U.S.C.G. 46 CFR113.37-5

### DIRECTIONAL SHAFT TACHOMETER



Model 8402-DIR

- Guaranteed Accurate To 1 RPM
- Withstands Severe Marine Use
- Economical & Reliable
- Other Applications For Engine & Shaft

"Call For Free Brochure"

### JEAETNA ENGINEERING

nfhtar.xiHm inc.

800-776-7962 616-735-9380

616-735-9381 Fax

www.aetnaengineering.com

e-mail: aetna@fireboy-xintex.com

### Custom Fuel Cell Bladder

Diesel or Gas ^ ^ TUIIiS

- Impact Resistant
- Non-Expanding
- Vibration Proof
- Lightweight
- Fully Baffled



TOLL FREE 800-526-5330

AERO TEC LABORATORIES, INC.  
Spear Road Industrial Park, Ramsey, NJ 07446-1251  
Phone: 201-825-1400 Fax: 201-825-1962



### Parataria Lifting Company, Inc.

"Professional Lifting Services"

Phone/Fax: (504) 340-5859

1616 Barataria, Blvd. suite 4  
Marrero, LA 70072

### NEW BOOKS

#### MULTI-HULL SHIPS

This is a comprehensive description of major aspects of naval architecture (hydrostatics, stability, resistance and propulsion in calm water and waves, seakeeping, controllability, strength, and design) focused specifically on all types of multihulls from catamarans and trimarans to SWATH, wave-piercing, hydrofoil-assisted, and super-critical-speed catamarans. This unique and only reference book in English is akin to the 3-volume SNAME's "Principals of Naval Architecture". 7.5"x10", 495p, 431fig, 510bibl., Hardcover



#### ARC WELDING OF ALUMINUM & MAGNESIUM ALLOYS WELDING STRESS RELIEF BY EXPLOSION TREATMENT

BACKBONE PUBLISHING Co.  
PO Box 562, Fair Lawn, NJ 07410  
ph 201 447-1834; bbpub@oplonline.net FAX 201 670-7892

### Tired of nautical reproductions^



Maritifacts has only **authentic marine collectibles** rescued from scrapped ships: navigation lamps, sextants, clocks, bells, barometers, flags, binnacles, telegraphs, portholes & more. Current Brochure - \$1.00.

www.martifacts.com / maritifacts@aol.com

MARTIFACTS, INC

P.O. Box 350190 Jacksonville, FL 32235-0190

Phone/Fax: (904)645-0150

### LOWEIOPERATING COST



- More Power ^
- Less Smoke \
- Save Fuel

### CLEANS ENTIRE FUEL SYSTEM

Fuel Optimization Certified by EPA Approved Lab  
Available through Major Engine Distributors

CARB# D-538

**MFIBX** 877-425-4239  
www.algae-x.net  
Fuel Optimization

Tell 239-463-0607 Fax: 941-463-7855 algae-xjalgae-x.net

### JON M. USS ASSOCIATES, INC.

63 BOVET ROAD NO. 503 • San Mateo California 94402

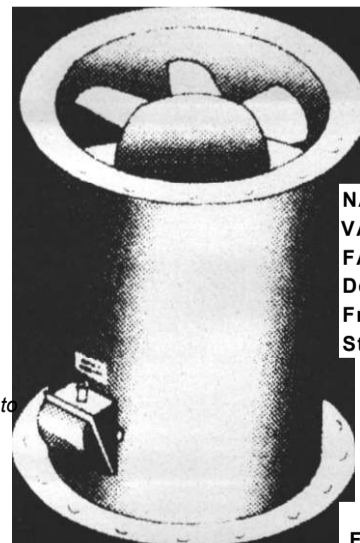

NAVY STANDARD  
VANEAXIAL  
FANS  
Delivery  
From  
Stock

(650) 573-9191

Fax (650) 572-8458

jon411@pacbell.net

# THE MARINE

# MART

The Classified  
and Employment Section



## Products & Services



CAMAR International Corp.  
186 Prescott St. Worcester MA 01605

### FMS REPAIR PARTS

For Ex-USN Ships in Foreign Navies

The most complete stock of MILSPEC replacement parts and components for:

Blowers & Compressors  
Steam Turbines  
Pumps  
Steam Valves



For Safe, m Service Rglers and Support Call  
(800) 352-7629  
or fax to (508) 752-5687

### MARINE INCINERATORS

Burn shipboard waste and sludge in rugged and efficient THERM-TEC Mariner incinerators. The first and only US built, IMO, USCG, ABS approved equipment. We also supply leased containerized incineration plants for open deck use.

THERM-TEC Inc. www.thermtecmarine.com  
e-mail: carolina@teleport.com Phone: 503-978-0863

REPLACEMENT PARTS FOR:

SKL/DMR • Paxman • Sulzer  
Fairbanks • MTU  
Fuel Injection Parts • Superior • GMT  
Alco • Cooper • Delaval Enterprise

PHONE: 719-227-1821  
FAX: 719-227-7498

APPLIHELP LNTR-AY COZP

T<sup>^</sup>rf

EMAIL: Applied@JTP.com  
WEBSITE: www.JTP.com/Applied  
2442 GUNNINGSON ST. COLOKROO SPWNES, CO BW08

### HP International, Inc.

4932 Distribution Dr. Tampa, FL 33605 USA  
Tel: (813) 247-2110 Fax: (813) 247-2325  
Email: parts@hpinternational.com  
Website: www.hpinternational.com

WE SUPPLY SPARE PARTS FOR:

ABB/VTR	Daihatsu	MAN
Alfa Laval	Detroit	Mitsubishi
Atlas Copco	Deutz	Paxman
Caterpillar	Donaldson	Sulzer
Carrier	Hamworthy	Yanmar
Cummins	Ingersoll-Rand	Quinty

## \$ GREEN ONE INC \$

INNOVATIVE FINANCIAL SOLUTIONS  
MARINE FINANCING  
MARINE CONSTRUCTION LOANS  
EQUIPMENT LEASING  
FACTORING

Phone: 251-626-7490  
Fax: 251-625-4729  
www.GreenOneInc.com

## CONSTRUCTION PACKAGES

BOAT CONSTRUCTION KITS  
COMPUTER LOFTING PLATE PROCESSING  
Advance Fabricating, Inc. Galveston, TX (281) 414-5550 advancefab.com

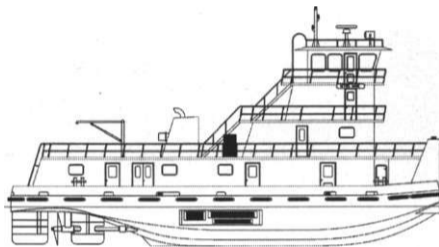

SHAFT HORSEPOWER MEASUREMENT  
The Digital Torque Meter System

- FiberOptic Sensors
- Accurate & Repeatable
- Simple Installation
- Easy Calibration
- HP & Engine Hours
- Competitively Priced
- Sea Trials
- Purchase or Lease

The DTMS measures shaft horsepower, torque & RPM. Calibration is accomplished by turning gear at dock or coasting the shaft down at sea while using the step by step manual. The system consists of an electronic display/enclosure, fiber optic cables, stationary sensors & interrupters, and interrupter rings that flex over the shaft. We can interface to other instrumentation and customize as required. The DTMS can be sold either as a permanent or portable system.

Instruments, Computers & Controls, Corp.

TEL 603-628-3900 / FAX 603-628-2884 Email RJHICC@aol.com

## JGINIIR

ENGINEERING • DESIGN • MANUFACTURING

- Bulkhead Systems - Isolamin Panels in stock
- Ceiling Systems • Floating Floors
- Doors: A-60, B-30 Fire Rated Weathertight, Watertight
- Hatches, Scuttles & Manholes
- Toilet Modules

Tel: (514) 636-5555 Fax: (514) 636-5410  
e-mail: info@joinersystems.com  
Web Site: http://www.joinersystems.com

160 Division Avenue, West Sayville NY 11796  
Tel: (631) 569-2510 Fax: (631) 589-2925  
WebSite: www.peckhale.com  
e-mail: sales@peckhale.com

## Release-A-Matic H44 R.A.M. Hook

Features:

- Quick disconnect
- Remote release or disengagement
- Place loads where access is restricted
- Saves Manpower
- Wide range of angles of release

101 Applications 11

- Towing Maritime Construction Material Handling
- Fishing Boating Lifeboats Laboratory



HOW IT WORKS

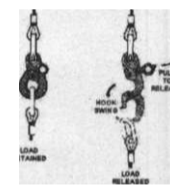

Specifications:

Material: Heat Treated Forged Steel  
Finish: Zinc or Cres.  
Strength: S.W.L. M.B.S.  
H44-3L 2,000 lbs. 8,000 lbs.  
H44-3 4,500 lbs. 16,000 lbs.  
H44-B 18,000 lbs. 71,700 lbs.

C.L.O.S.F.n Q.P.F.N

Peck / Hale U your Full Service Cargo Securing Systems and Equipment Supplier!  
Military • Maritime • Railroad • Aircraft Application  
Sockets • Hi-shock Chain • Wire T Web Lashing Tiedowns

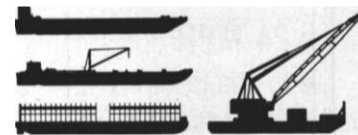

Specializing In Barges

- Single or Double Hull, Inland or Ocean-Going
- Design, Construction & Modification
- Chartering, Sales & Brokerage



MARINE CORPORATION

Ask for Bill Gobel or Jack Breshears  
503-228-8691 1-800-547-9259

3121 SW Moody Avenue. Portland, Oregon 97201

## TOP DOLLAR PAID BARGES WANTED SHIPS, TUGS, ALUMINUM BOATS FOR SCRAP METAL.

## BAY BRIDGE ENTERPRISES LLC

JACOBSON METAL COMPANY IS BUYING ALL SCRAP METAL AND REUSABLE EQUIPMENT

PH: (757) 543- 2006

FX: (757) 543- 6632

Ask for- Mario Mazza, Tim Mullane

4300 BUELL St.  
CHESAPEAKE, VA. 23324

# THE MARINEMART The Classified and Employment Section



## Vessels for Sale/Charter

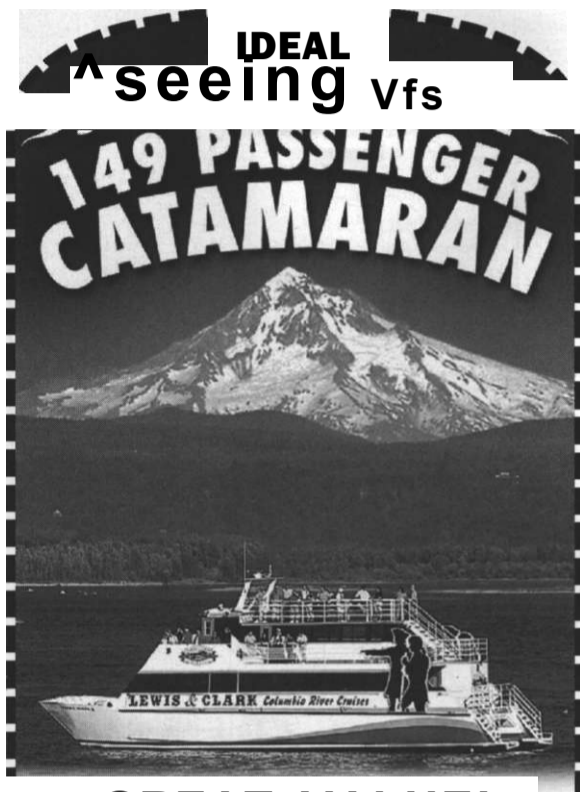

### GREAT VALUE!

- Top Condition Mechanically & Cosmetically
- 24 MPH Speed Fully Loaded
- Inside Booth & Table Seating for All Passengers
- Spacious Outside Deck Space
- Full Service Galley/Bar
- 3 Heads & New MSD System!
- Low-Time Engines
- Spares Include Props & Shafts

### READY TO WORK ONLY

**\$1,350,000**

Vessel Presently Operating in Portland, OR

**(206) 448-2300**

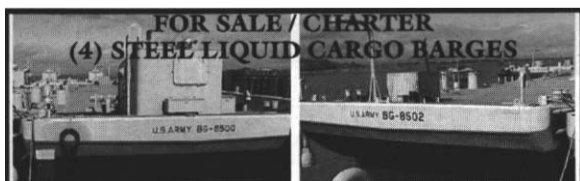

Size: 120' x 33' x 10.5' \* 6 compartments mid-body  
 Liquid Capacity: Approx. 188,416 Gallons  
 Deck Capacity: 578 L Tons (piping below deck)  
 Built: 1989 \* ABS LL org issued \* Located Pier 96 SF, CA  
 Condition: Excellent Unused condition  
 Price and specifications available upon request  
[richr@rasmussenco.com](mailto:richr@rasmussenco.com) - Phone: (800) 227-7920

### DECK BARGE FOR SALE

30' x 90' x 8', brand new.  
 Very heavily built. 4 main plus  
 2 rake compartments. Avail-  
 able now in Connecticut.  
**\$159,999.00**  
 CONTACT JULES LLOYD at  
**203-466-0484**

### (2) New Double Drum - Diesel Winches

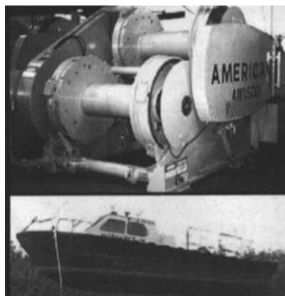

Anchor / Spud / Puller  
 Model AW1500  
 150,000# 1st layer SLP  
 3,000' 1-1/2" W/R Cap / drm  
 6-71 GM-TD/TC  
**\$225,000.00 / ea.**

(1) Crewboat  
 29' Alum, GM 6-71  
**\$28,000.00**

RASMUSSEN EQUIPMENT COMPANY  
 800) 227-7920 • [info@rasiiiusenco.com](mailto:info@rasiiiusenco.com) • [www.rasiiiusseico.com](http://www.rasiiiusseico.com)



**51' Steel WorkBoat 1981** - Twin 8V92  
 Detroit, 5000 hours, 2 - 12 kw Onans.  
 Just completed rework on props,  
 shafts, cuLlasses, all other mechanical.  
 New hydraulic anchor winch, chain,  
 cable, Bruce anchor, VHF. UHF and  
 value surveyed @\$249K. Asking \$185K.  
 Located Modutech Marine Tacoma, WA  
**253-272-9319**

## Employment/Recruitment



A 24-hour dispatch passenger and Freight transportation company serving the Puget Sound Area since 1988, has a current opening in Port Angeles, Washington for an experienced  
**Logistics Supervisor/ Dispatcher/Scheduler**  
 for our Puget Sound operations.

We are seeking a sales oriented, self-motivated individual with the ability to handle multiple tasks simultaneously, making decisions quickly and accurately, while working in a highly interactive, fast paced, ever-changing environment.

The successful candidate will report directly to the Company President. Responsibilities include coordination of customer and ships' needs by scheduling launch/vessel crews, vessels, and equipment for multiple Port locations and companies. Inform crews of their scheduled destination and launch time. Keeps highly detailed records of all transactions. Reviews crew logs to ensure accuracy. Monitors and reports progress of inbound/outbound freight. Maintains inventory log. Maintains control log of all communications received. Follow-up details/record keeping is mandatory for multitude of jobs. Individual must be comfortable with and have strong experience-utilizing multi-line phones, fax machines, two-way radios, and pagers. Must have strong PC/software skills, Creative problem solving skills, interpersonal/organizational skills and outstanding communication skills with ability to effectively communicate with customers, management and staff both orally and in writing.

Ability to project professional image to both customers and staff is imperative.

Available to work various shifts and flexible hours required.

Knowledge of D.O.T. regulations preferred.

Background in the maritime industry required.

Competitive Salary and Benefits Package:

Medical, dental, vision, retirement

For additional information [www.arrowlaunch.com](http://www.arrowlaunch.com)

Email: resume with salary requirement to:

[pat@arrowlaunch.com](mailto:pat@arrowlaunch.com) or mail to

Arrow Launch Service

Att: Human Resources Director

P.O. Box 2376

Port Angeles, WA 98362

EOE/M/F/V/D

**mwim**  
**fttfl-ulTDrs**

Administration - Construction  
 Crewing - Engineering  
 Finance - M & R  
 Operations - Sales

(Established 1969) P.O. Box 260 • Mercer Island, WA 98040 • 206-232-6041

**BOAT JOB LISTINGS UPDATING**  
**DAILY**  
**CALL 24 HOUR**  
**MARINE JOB HOTLINE**  
**5Q4-889-JOBS (5627)**





**Employment/Recruitment**

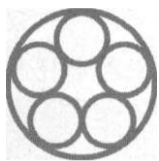

**FAIRFIELD**  
INDUSTRIES

Fairfield is known the world over for its development and use of advanced technology for both acquisition and processing of seismic data utilized in the exploration of oil and gas. Specializing in acquisition and data handling, Fairfield designs and manufactures seismic data acquisition systems, operates crews to acquire seismic data, processes a wide variety of data, and licenses non-exclusive seismic data to oil and gas companies. Our Marine field operations are based out of Lafayette, LA.

The departure point is Lafayette, LA. Currently we are working off of the coast of Texas & Louisiana.

Our Marine crew works a 28/28 schedule with accrued paid time off. We believe our day rates and attractive schedule is very competitive. In addition Fairfield offers an excellent benefits package including life, health, dental, vision, long-term disability and 401(k) program.

**Frequently recruited positions are listed below**

Job Title	Starting Day Rate	Annualized Rate
<b>A/B Seaman (USCG MMD)</b>	<b>\$95-100/day</b>	<b>34,675</b>
<b>Oiler/QMED (USCG MMD)</b>	<b>\$85-115/day</b>	<b>31,025</b>
<b>Chief Engineer/DDE (USCG Unlim. HP)</b>	<b>\$158/day</b>	<b>57,670</b>
<b>Utility/Galley Hand (USCG MMD)</b>	<b>\$72/day</b>	<b>26,280</b>
<b>Marine Diesel Mechanic</b>	<b>\$92/day</b>	<b>33,580</b>
<b>Mate (USCG Lie 500+ tons)</b>	<b>\$145/day</b>	<b>52,925</b>
<b>Compressor Mechanic (2000+ psi)</b>	<b>\$132/day</b>	<b>48,140</b>
<b>Air Gun Mechanic</b>	<b>\$92/day</b>	<b>33,580</b>
<b>Cook (USCG MMD)</b>	<b>\$90/day</b>	<b>32,850</b>

**Previous Seismic (OBC) experience is a plus.**

Qualified applicants are encouraged to contact recruiter for more information on open positions. You can forward a resume & salary history (include schedule) to [ihodqe@fairfield.com](mailto:ihodqe@fairfield.com) or fax it to Jeff Hodge - Human Resources/Field Recruiter @ 337.232.2313. Screening includes completion of Drug test, background check, physical & agility test.

Questions? Call 800.231.9809 ext. 7642 for Jeff Hodge - Human Resources/Field Recruiter. Fairfield Capabilities: <http://www.fairfield.com/Acquisitionhome.html>

Fairfield Industries is an equal opportunity employer.



**Keough Associates**

Since 1975, providing Professional Search and Recruitment Services in areas of Middle and Senior Management, Technical Support, Engineering, Operations, etc., to the Maritime Industry

**Michael R. Keough, CPC**  
PH: (718) 979-8698  
FAX: (718) 667-8347

**SOUTH FLORIDA'S PREMIER YACHT SERVICE FACILITY IS SEEKING SKILLED, MOTIVATED, PROFESSIONALS TO FILL POSITIONS AS Marine Carpenters/Joiners, Marine Diesel Generator Mechanics, Systems Mechanics, & Marine Painters.**

**COMPETITIVE SALARIES AND EXCELLENT BENEFITS PLUS A GREAT LOCATION!**

**RYBOVICH SPENCER**

4200 No. Flagler Drive, W. Palm Beach, FL 33407  
(561) 840-8113 Fax: (561) 844-8393  
[www.rybovich.com](http://www.rybovich.com) e-mail: [beths@rybovich.com](mailto:beths@rybovich.com)



**NOW HIRING!**

**A/B's & O/S's**  
OVER 50 POSITIONS AVAILABLE

**100 TON MASTERS**  
IMMEDIATE JOB OPENINGS

**1600 TON MASTERS**  
CALL TODAY FOR JOB OFFERS

**LICENSED ENGINEERS**  
\$3000 SIGNING BONUS

**QMED'S & OILERS**

EAST COAST, GULF, CARRIBEAN

CALL TOLL FREE 1-888-824-1626

APPLY ONLINE

[www.bendermarine.com](http://www.bendermarine.com)

[www.maritimeiobsonline.com](http://www.maritimeiobsonline.com)

**Positions Available:**

**Captains • Mates  
Pilots • Engineers  
Tankerman • AB's  
QMED's • OS's**

ATT: All boat companies. When you are in need and your boat can't move, call for all crew members - trip or permanent  
We are here for you.

S U C C W E E H



CREWNC^

**Buccaneer Crewing**  
The Offshore Employment Specialists  
**866-675-6300**

**Fax: 251-442-3696**  
[hr@buccaneercrewing.com](mailto:hr@buccaneercrewing.com)  
[www.buccaneercrewing.com](http://www.buccaneercrewing.com)

**WANTED**

Motivated DECK & ENGINE LICENSED & UNLICENSED PERSONNEL to fill ongoing VOLUNTARY positions.

International CHRISTIAN nonprofit charity, North American Ships Office of LOGOS II & DOULOS.

Toll Free: 866-667-4477  
Email: [info@naso.shipsoffice.org](mailto:info@naso.shipsoffice.org)  
Websites: [www.mvdoulos.org](http://www.mvdoulos.org) or [www.mvioaos2.org](http://www.mvioaos2.org)



**SALES MANAGER  
LIQUID POLLUTION CONTROL**

Industry leading producer of oily water separation and biofouling equipment for both marine & land based applications seeking marketing & sales professional with relevant experience. Ability to manage & grow established rep & distributor base. Northern NJ location. Only applicants willing to relocate apply. Resume & salary requirements to:

P.O. Box 11  
Rockaway, NJ 07866



# THE MARINE

# MART

The Classified  
and Employment Section



## Employment/Recruitment

### L & L EMPLOYMENT

**Immediate Openings** for AB'S & O/S.  
Company paid fee for 100 TON CAPT &  
DDE's. Calling all EXPERIENCED TUG  
CAPTAINS. OUTV's. *Paid Trans. Top*  
*Pay for 200 TON CAPT - 1600 TON*  
CAPT/MATES. CHIEF, ASST. ENG -  
3RD ASST ENG . *Excellent Pay.*  
QMED'S, TANKMAN, DH'S, UNI ENG  
*Need Immediately.*

**888-580-9600**

### Marine Crew Needed

Masters 1600 Ton  
Mates 1600 Ton  
Chief Engineers Unlimited H P.  
1<sup>st</sup> and 2<sup>nd</sup> Asst Engineers  
QMED.s  
ABs  
USCG License - STCW95 endorsement

For a new passenger High Speed Ferry/Casino Boat  
that will be based in Savannah, GA  
Starting 10/02

Please submit resume to:  
Party Line Cruise Company  
[partycl@bellsouth.net](mailto:partycl@bellsouth.net)  
or Call: 1-800-partycl (727-8925)

## Planner/Estimator

United States Coast Guard Maintenance and  
Logistics Command Pacific, Alameda, California,  
seeks an experienced Planner/Estimator to join  
our team of maintenance professionals. Applicants  
must be US Citizens with (in order of preference)  
1. Shipyard Estimating Experience, 2. Marine  
Engineering Experience, particularly in Shipyards  
3. General Construction Estimating Experience,  
4 Shipyard trade Lead, Foreman or Supervisor  
experience, 5. General Construction trade Lead,  
Foreman or Supervisor experience. Salary depends  
on qualifications and experience, range is \$38,901  
to \$73,330/yr. To apply online, go to:  
[http://www.uscg.mil/hq/cgpc/cpm/jobs/  
vacancy.htm](http://www.uscg.mil/hq/cgpc/cpm/jobs/vacancy.htm)

USCG is an EOE

## Professional

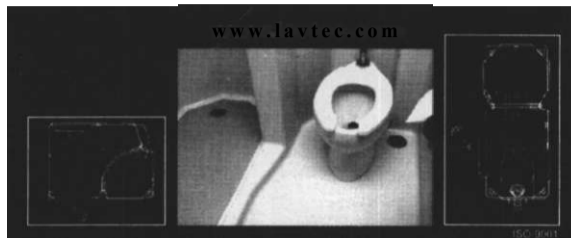

### LAVTEC<sup>SM</sup> SEAMLESS WET-SPACE MODULES

Built with seamless fiberglass for a completely watertight structure  
Luxury, custom and standard designs are available, factory direct.  
Delivered completely assembled, plumbed, and wired.  
Made in USA with Coast Guard approved composite materials.  
AMTECH CORPORATION, Yelm WA. 360-458-3999, [johnr@amtMhcorp.com](mailto:johnr@amtMhcorp.com)

### DSL A U A I S T C O . , I N C .

#### COMPLETE TOPSIDE REPAIRS

- Full Machine and Electrical Shops
- Daihatsu Diesel Authorized Service & Parts
- Shipfitting, Pipefitting, Certified Welding, Diesel Repairs
- Motor and Generator Rewinding, Dynamic Balancing
- Pump Repairs and Custom Fabrications
- Experienced Riding Crews for all Trades

75 Huntington St., Brooklyn, NY 11231  
Telephone: (718) 875 6700 • Fax: (718) 858-0029  
Website: [www.bamarine.com](http://www.bamarine.com) E-mail: [service@bamarine.com](mailto:service@bamarine.com)  
QUALITY... SERVICE... VALUE



### BISSO MARINE,

OFFSHORE & INLAND  
SALVAGE & WRECK  
REMOVAL  
PLATFORM REMOVAL  
PLATFORM INSTALLATION  
HEAVY LIFT  
SURVEY  
DIVING

P.O. BOX 4113  
NEW ORLEANS, LOUISIANA 70178  
Phone: (504) 866-6341  
Fax: (504) 865-8132  
[www.bissomarine.com](http://www.bissomarine.com)  
e mail [info@bissomarine.com](mailto:info@bissomarine.com)

0 0  
ONLINE  
[maritimejobs.com](http://maritimejobs.com)

- Ship/Boat Operators
- Ship/Boat Building/Repair
- Offshore Drilling/Contractor
- Naval Architect/Marine Engineer
- Marine Manufacturer/Supplier
- Admiralty Law
- Marine Insurance
- Government Government
- Administrative Administrative
- Academy/School
- Employment Agencies
- Executive
- Administrative/Management
- Sales/Marketing
- Diving
- Stevedoring
- Every Other Maritime Job

Employers and Job Seekers are  
one click away from every area  
of the Global Marine Industry  
at [MaritimeJobs.com](http://MaritimeJobs.com).

THE MARITIME GROUP  
118 East 25th Street New York, NY 10010  
215 NW Third StrMt Boynton Beach, FL 33435  
Tel: 212-477-6700 Tel: 561-732-4368  
Fax: 212-254-6271 Fax: 561-575-3217  
E-mail: [Info@marinelink.com](mailto:Info@marinelink.com)

Birrrr

### BMT DESIGNERS & PLANNERS

NAVAL ARCHITECTURE  
MARINE ENGINEERING  
ENVIRONMENT & SAFETY  
OFFSHORE ENGINEERING SERVICES

2120 Vteshington Blvd, Phone: (703) 920-7070  
Suite 200 Fax: (703) 920-7177  
Arlington, VA 22204-5717 Email: [dandp@dandp.com](mailto:dandp@dandp.com)  
Website: [www.dandp.com](http://www.dandp.com)

### sms

### BMT SCIENTIFIC MARINE SERVICES

MARINE INSTRUMENTATION  
HULL MONITORING  
TRIALS & TESTING  
OCEAN ENGINEERING

9835B Whithorn Drive 101 State Place, Suite N  
Houston, Texas 77095 Escondido, CA 92029  
Phone: (281)858-8090 Phone: (760)737-3505  
Fax: (281)858-8898 Fax: (760) 737-0232  
Email: [sms@scimar.com](mailto:sms@scimar.com) - Website: [www.scimar.com](http://www.scimar.com)

F T L FLEET TECHNOLOGY  
NAVAL ARCHITECTURE  
TESTING & TRIALS  
STRUCTURAL INTEGRITY ASSESSMENT  
ICEBREAKERS & ARCTIC ENGINEERING

311 Legget Drive, Phone: (613) 592-2830 Fax:  
Kanata Ontario (613) 592-4950  
Canada K2K 1Z8 Email: [fleet@fleettech.com](mailto:fleet@fleettech.com)  
Website: [www.fleettech.com](http://www.fleettech.com)



### BRISTOL HARBOR MARINE DESIGN

a division of Bristol Harbor Group, Inc.  
Naval Architects  
Marine Engineers

103 Poppasquash Road  
Bristol, RI 02809  
phone: 401-253-4318  
fax: 401-253-2329  
[www.bristolharbortgroup.com](http://www.bristolharbortgroup.com)

C.R. CUSHING & CO., INC.  
NAVAL ARCHITECTS, MARINE ENGINEERS  
& TRANSPORTATION CONSULTANTS  
18 Vesey Street  
NEW YORK, NY 10007

TEL. (212) 964-1180  
FAX: (212) 285-1334 [CRUSHING@AQL.COM](mailto:CRUSHING@AQL.COM)

Want the very  
la fekVarittile

# THE MARINE

# MART and The Classified Employment Section



## Professional

### CDI,

CDI Government Services

CDI Marine Company  
904-8054700

The M&T Company  
732-657-5600

Band, Lavis & Associates  
410-544-2800  
301-261-1030

Naval Architecture • Marine Design  
Military Aviation Support

JACKSONVILLE, FL • BREMERTON, WA  
ISLANDIA, NY • PHILADELPHIA, PA  
LAKEHURST, NJ • PATUXENT RIVER, MD  
PASCAGOULA, MS • PORTSMOUTH, VA  
SEVERNA PARK, MD • SAN DIEGO, CA

Visit us at our web site at  
<http://www.cdi-gs.com>

Email:  
[cdi-gs@cdiinc.com](mailto:cdi-gs@cdiinc.com)

### CUNNINGHAM MARINE HYDRAULICS CO., INC.

Service Parts Repair Consulting

Litton Marine Systems  
Authorized Sperry - Decca - C. Plath Dealer

### CMH HELE-SHAW, INC.



201 Harrison Street  
Hoboken, N.J. 07030  
(201)792-0500 # (212)267-0328  
1-800-322-2641  
FAX# (201) 792-7716

E-Mail Address:  
[cmh-hydraulics@erols.com](mailto:cmh-hydraulics@erols.com)

### Donjon Marine Co., Inc.

Marine Construction

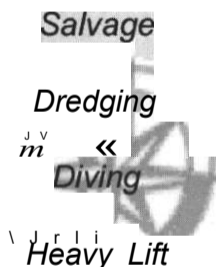

Towing

Cable-Lay Support

[www.donjon.com](http://www.donjon.com)  
1250 Liberty Avenue, Hillside, New Jersey 07205  
Phone: (908) 964-8812 Fax: (908) 964-7426



### EVERETT ENGINEERING, INC.

"INGENUITY UNLIMITED"

BEST EQUIPPED SHOP IN THE AREA  
1420 W. MARINE VIEW DRIVE . EVERETT, WA. 98201  
FAX (425) 258-1288 . (425)259-3117



OFFICE: (425) 787-5832  
FAX: (425) 787-2522  
CELLULAR: (206) 786-2354

### FAB - IT - RITE, INC.

VESSEL DOCKSIDE REPAIRS & CONVERSIONS  
SEAFOOD PROCESS PLANT UPGRADES

..FULL MACHINE & FABRICATION SHOPS..  
MOBILE CREW WITH TOOLS

15332 Hwy 99 #4, Lynnwood, WA 98037  
E-MAIL: [RDITTMER@EXCITE.COM](mailto:RDITTMER@EXCITE.COM)

Fleetway Inc.

• Marine Engineering • Naval Architecture  
• Life Cycle Support ft

Suite 200, 155 Chain Lake Drive, Halifax, Nova Scotia, Canada B3S 1B3  
Phone: (902)494-5700 Fax: (902)494-5792

Detail Design &c Drafting  
3D Modeling, Lofting, Nesting

Tel: 709-834-7428

[www.genoadesign.com](http://www.genoadesign.com)

### Genoa Design International Ltd.

### JOHN W. GILBERT ASSOCIATES, INC.

Naval Architects • Marine Engineers

(781) 740-8193  
FAX (781) 740-8197



75 Terry Drive, Suite 200  
Hingham, MA 02043

### GLOSTEN

The Glosten Associates, Incorporated

Naval Architecture • Ocean Engineering • Transportation Analysis  
Marine Engineering • Hydrodynamics • Contract Administration

605 First Avenue, No. 600 Phone: (206)624-7850  
Seattle, WA 98104-2224 Fax: (206) 662-9117

CONSULTING ENGINEERS SERVING THE MARINE COMMUNITY

### HEGER DRY DOCK, INC.

13 Water Street, Holliston, MA 01746

Engineering for all types of dry docks

- Design
- Docking Calculations
- Certifications
- Engineer/Diver
- Inspections
- U.S. Navy 1625C FCR's
- Dockmaster Training Classes

Phone: (508) 429-1800 Fax: (508) 429-1811  
[www.hegerdrydock.com](http://www.hegerdrydock.com)

### HERBERT ENGINEERING CORP.

7 Mariner Square Loop, Suite 125  
Alameda, CA 94501

Naval Architects • Marine Engineers • Marine Software Specialists

Tel: (510) 814-9700  
Fax: (510) 814-9763

E-mail: [info@herbert.com](mailto:info@herbert.com)  
<http://www.herbert.com>

## FLEETING SERVICE

### Central Boat Rentals, Inc.

Morgan City, LA

20 ft. Draft

Barges - Boats - Ships

985-384-8200

### CHILDS ENGINEERING CORPORATION

WATERFRONT ENGINEERING • DIVISION • INSPECTION

CHILD'S ENGINEERING CORPORATION BOX 333 MEOFIELD, MA DEOSE ISOB13SB BS4Q

Serving the marine industry for over 140 years



### CRANDALL DRY DOCK ENGINEERS, INC.

• Consulting • Design • Inspection  
Railway and Floating Dry Docks  
Dry Dock Hardware and Equipment

Box 505804, Chelsea, MA 02150 (617) 884-8420 Fax: (617) 884-8466  
[www.crandalldrydock.com](http://www.crandalldrydock.com)

### GHS al HydroStatics

Ship Stability and Strength Software

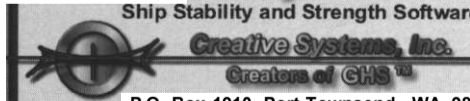

P.O. Box 1910 Port Townsend, WA 98368 USA  
phone: (360) 385-6212 fax: 385-6213  
email: [sales@ghsport.com](mailto:sales@ghsport.com)  
[www.ghsport.com/ghs](http://www.ghsport.com/ghs)

### CUNNINGHAM & WALKER MARINE CONSULTANTS, INC.

NAVAL ARCHITECTURE & MARINE ENGINEERING  
MARINE HVAC ENGINEERING  
MARINE ELECTRICAL ENGINEERING

1762 PROVIDENCE HOLLOW LANE, JACKSONVILLE, FL 32223  
TEL 904 292 9293 FAX 904 824 1423



# A propulsion system bearing that gives you competitive advantage...

COMPLETELY SPLIT TO THE SHAFT ROLLER BEARINGS

**The Cooper Bearings Group is a full service supplier with over 100 years of product knowledge and marine propulsion expertise.**

The Cooper split to the shaft roller bearing solves difficult alignment problems, minimises downtime and reduces maintenance hours giving you and your customers a competitive edge,

In addition, when replacement is necessary, Cooper users save valuable time that would otherwise be lost by the time consuming replacement of non-split bearings.

As a global company, we place great emphasis on professional local representation and have an established network of authorized partners and local sales managers to assist you.

A call to our local sales office will be your first step to having the advantage.

Call Cooper now, ..

## ...and we'll prove how.

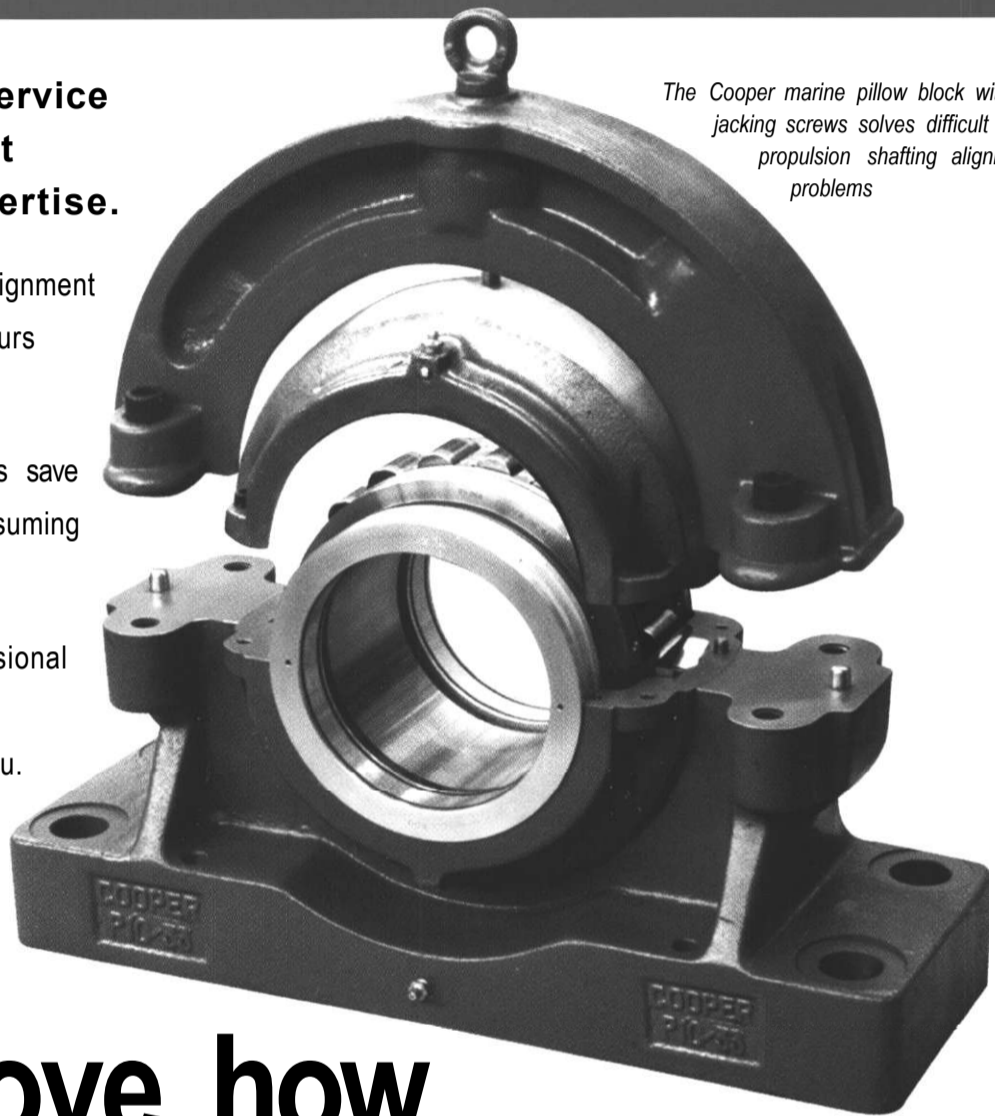

*The Cooper marine pillow block with jacking screws solves difficult propulsion shafting alignment problems*

#### Propulsion shafting

- O Bow thrusters
- Q Deck machinery
- Q Rudder stocks
- O Shipboard conveyors
- O Fans for inert gas

Easy access for maintenance and inspection on propulsion shafting gives more uptime and lower maintenance, inspection and replacement costs

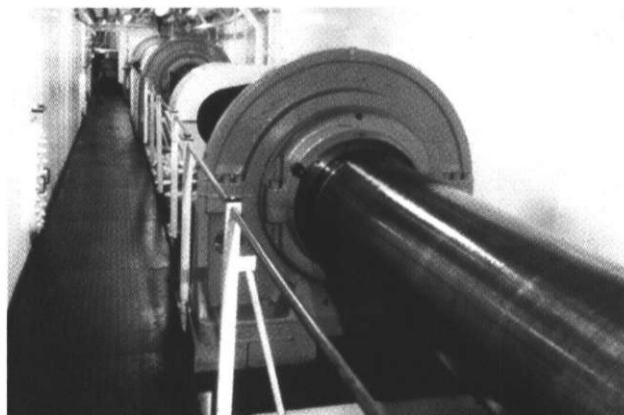

Cooper Bearings Group  
Wisbech Road, King's Lynn,  
Norfolk, PE30 5JX, England.

Telephone +44 (0) 1553 763 447.  
Fax+44 (0) 1553 761 113

Web site: [cooperbearings.com](http://cooperbearings.com)

Offices and representation worldwide

Visit us at Shipbuilding, Machinery and Marine Technology Fair, Hamburg, Germany.  
September 24 - 28 2002. Hall 03 EG, Stand 3004

# COOPER

Accepted by American Bureau of Shipping, Det Norske Veritas, Germanischer Lloyd, RINA and Lloyds

A Supplier of Competitive Advantage

Circle 213 on Reader Service Card or visit [wYrw.maritimereporterinfo.com](http://wYrw.maritimereporterinfo.com)



# Explore ESAB's World of Nesting Software

**NEW!**

## The First Cutting Software Package Developed and Maintained by a Cutting Machine Manufacturer

ESAB brings new levels of part programming flexibility and control to cutting machine applications in North and South America. Designed by ESAB and proven in thousands of installations throughout the world over the past 15 years, this Windows®-based programming software package offers simple set-up and full process control for every cutting

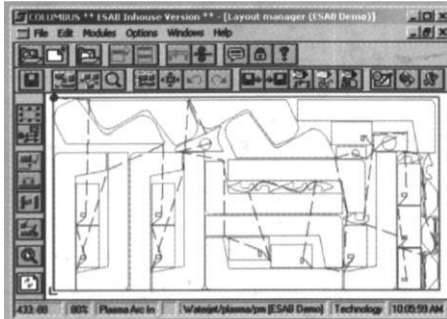

**Supports All Processes** - Supports straight or bevel cutting with oxyfuel, plasma, waterjet and laser, plus all current marking devices, in numerous combinations.

**Multiple Process Programming** - Change a plasma cut to a laser or

waterjet cut with a click of the mouse. Cut interior geometries with waterjet, precision plasma, or laser and cut the exterior with standard plasma to reduce your running costs.

**Complements ESAB Programmable Cutting Parameters (SDP files)** - Select the cutting parameters for your ESAB machine in the Columbus Software. Eliminate the guesswork of calculating cutting speeds, pierce times, and gas flows. Improve the consistency on your cut parts from shift to shift and operator to operator.

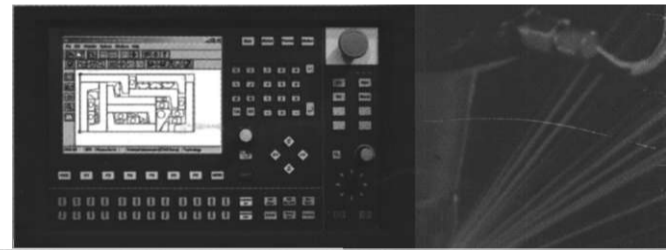

**Simplifies Bevel Cutting** - Program your bevel parts and post them in seconds for any process.

**Enhances Flexibility** - Columbus Software runs on your ESAB CNC or desktop PC. Post programs and transfer DXF drawings right on your control!

**Discover the freedom and control of this adaptable and flexible tool...available only from ESAB!**

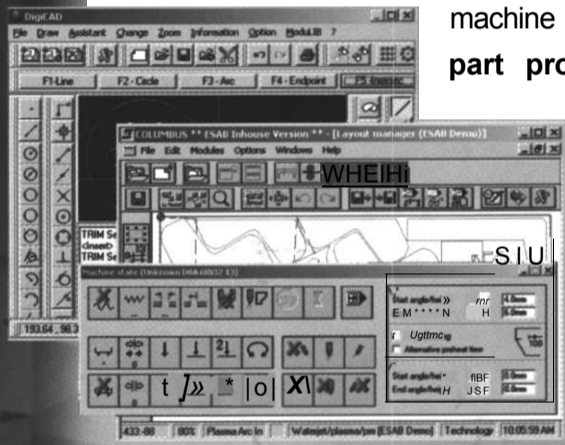

machine in your shop...**plus part programming, true shape nesting, common line cutting, bridge cutting, plate and inventory management, parts management, and even**

**machine-specific estimating...**all in a single integrated package.

**Control Every Cutting Machine In Your Shop With the Click of an Icon** - Switch easily back and forth between machines. Create your

own post-processors to add new machines or change processes.

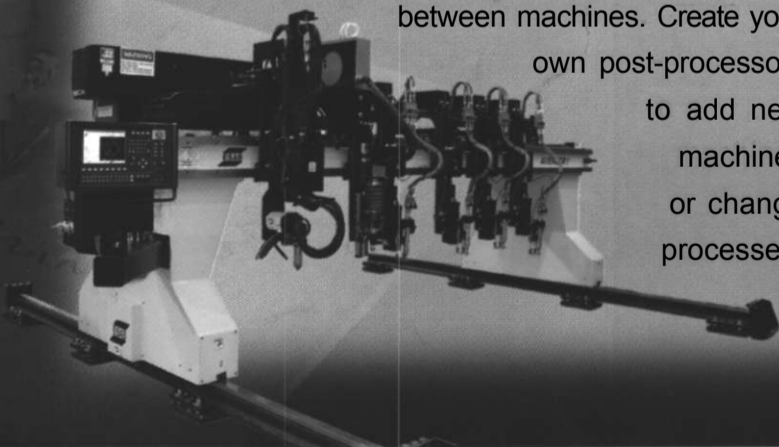

**ESAB** <sup>®</sup> **ESAB - Your Partner in Welding and Cutting**

**In U.S.A.:**  
411 S. Ebenezer Road  
P.O. Box 100545  
Florence, SC 29501-0545  
Telephone: (843) 664-4394  
Telefax: (843) 664-4403

**In Canada:**  
6010 Tomken Road  
Mississauga, Ontario L5T1X9  
Telephone: (905) 670-0220  
Telefax: (905) 670-4879

**In Mexico:**  
Ave. Diego Diaz de Berlanga No. 130  
Col. Nogalar  
San Nicolas de los Garza, N.L. 66480  
Monterrey, Mexico  
Telephone: 52-83-05-3700  
Telefax: 52-83-50-5920

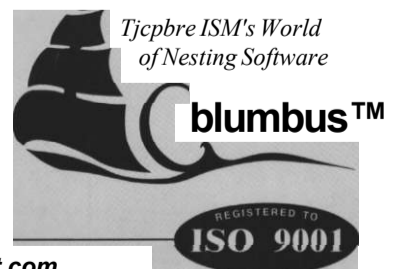

Circle 224 on Reader Service Card or visit [www.maritimereporterinfo.com](http://www.maritimereporterinfo.com)

[www.esab.com](http://www.esab.com)[www.esabcutting.com](http://www.esabcutting.com)[www.plasmaonline.com](http://www.plasmaonline.com)[www.oxyfuelcutting.com](http://www.oxyfuelcutting.com)[www.waterjetonline.com](http://www.waterjetonline.com)[www.onlinewaterjet.com](http://www.onlinewaterjet.com)